

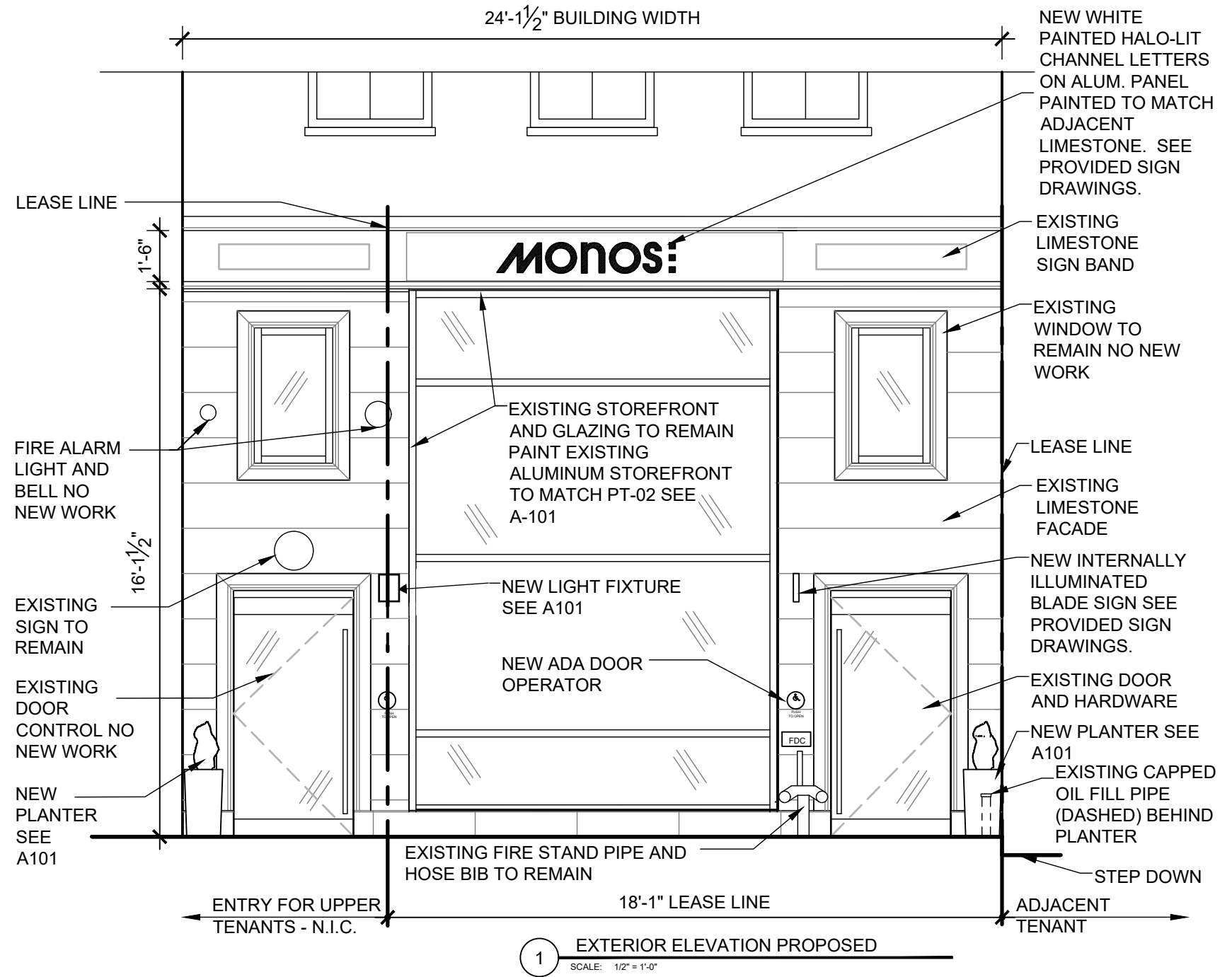

2 STOREFRONT RENDERING
SCALE: N.T.S.



1 EXTERIOR ELEVATION PROPOSED
SCALE: 1/2" = 1'-0"

PT Paint	FFE / 101 Monos - Retail ID / 101 Monos - Retail	PT-02		REFERENCE PAINT AESTHETIC WHITE	SW 7035	Sherwin Williams www.sherwin-williams.com Elizabeth Raczkiwicz Elizabeth.Raczkiwicz@sherwin.com	FLAT FINISH
----------	---	-------	---	---------------------------------	---------	--	-------------

1 PROPOSED STORE FRONT
FRAME FINISH
SCALE: N.T.S.



VISUAL COMFORT

ONE LIGHT OUTDOOR WALL LANTERN
PAINTABLE CERAMIC FINISH
10"H X 8"W
\$80



REJUVENATION

WILLOW CONCRETE PLANTER
WHITE FINISH
13.5"H X 23.75"W
\$349

2 PROPOSED EXTERIOR
LIGHTS & PLANTER
SCALE: N.T.S.



MONOS
136 NEWBURY STREET, BOSTON, MA

MONOS

EXISTING STORE FRONT PHOTOS

Drawn by: FMP

BKA # 224142

Date : 02-06-25

A-102 **BKA** ARCHITECTS

BKA Architects, Inc.
Brockton + Tampa
www.bkaarchitects.com

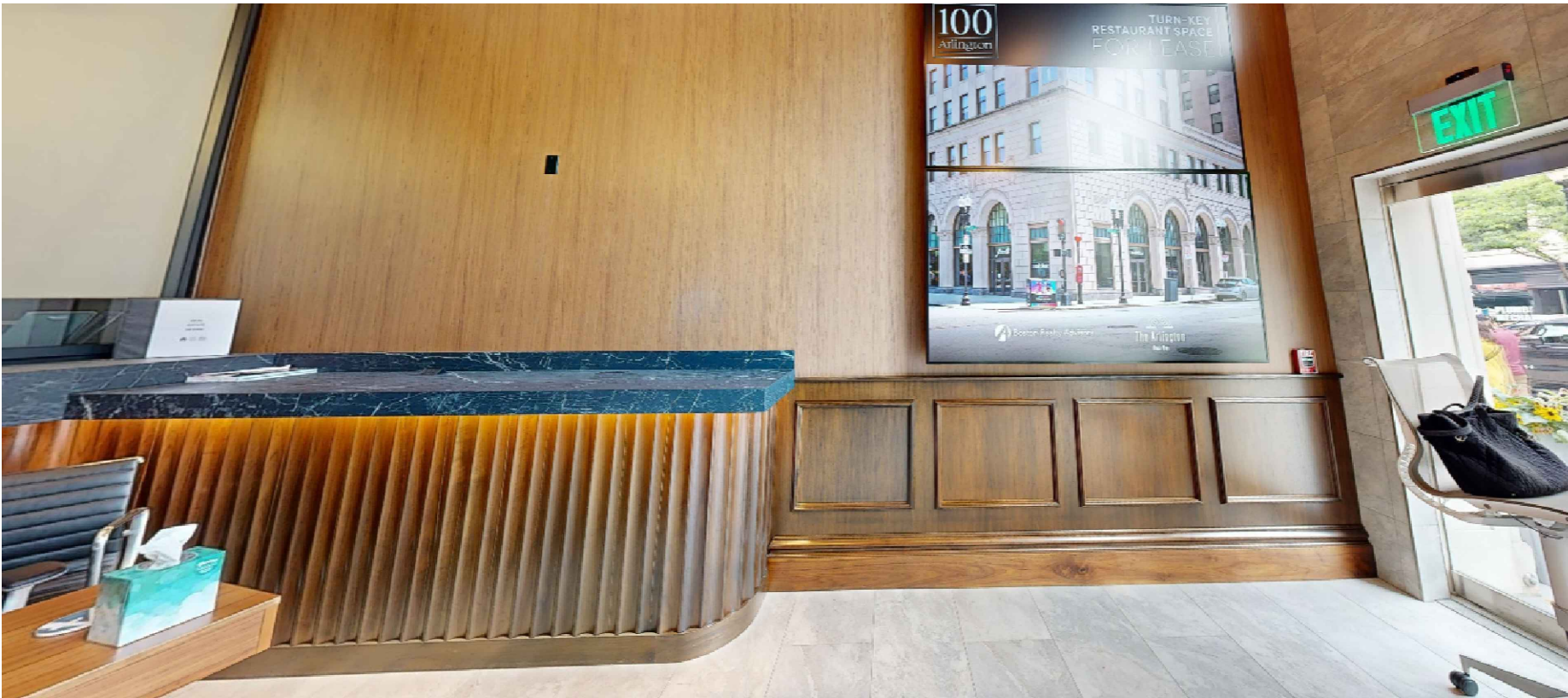
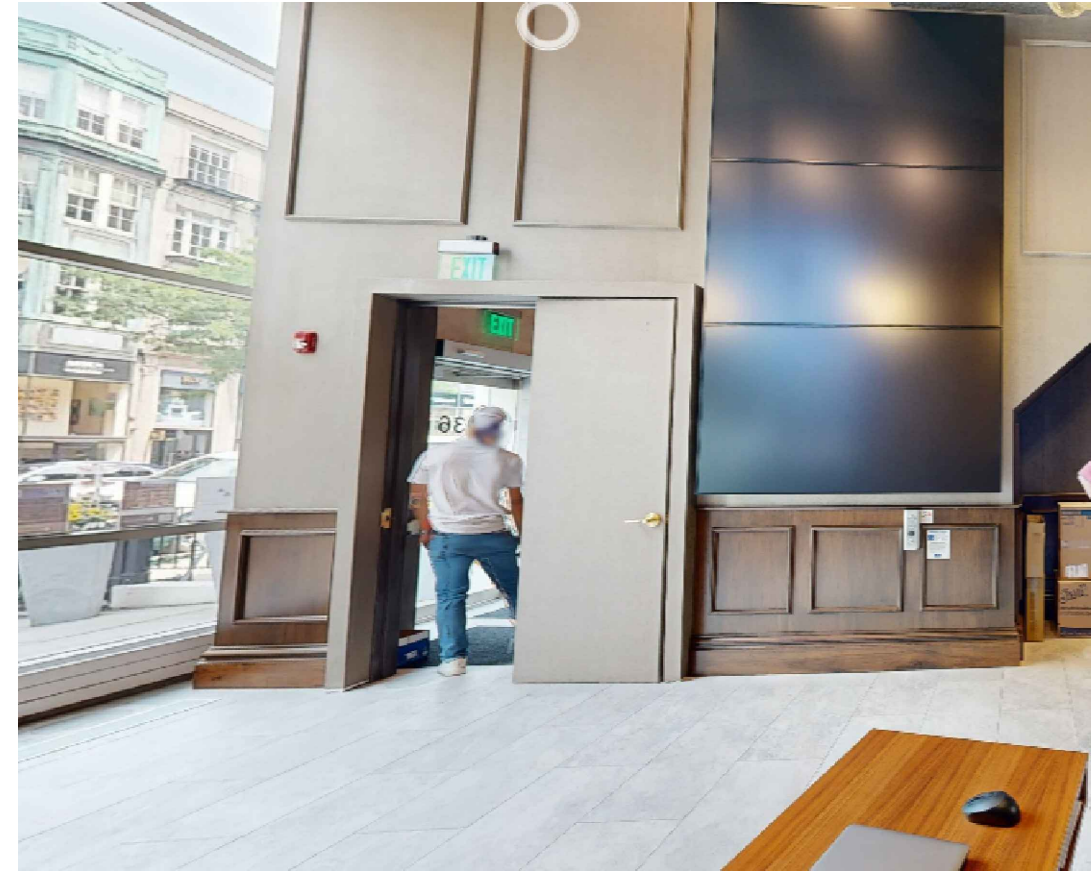



2 REAR EXT. PICTURE
SCALE: N.T.S.



3 ROOF TOP
SCALE: N.T.S.



4 REAR EXT. PICTURE
SCALE: N.T.S.

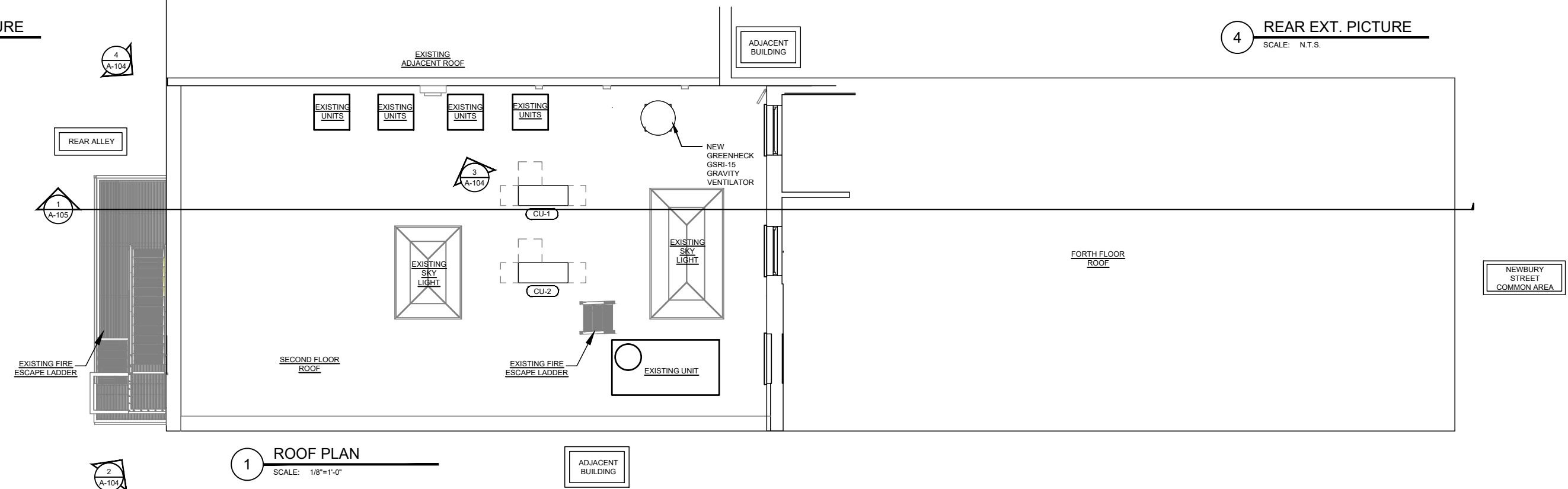

1 ROOF PLAN
SCALE: 1/8"=1'-0"

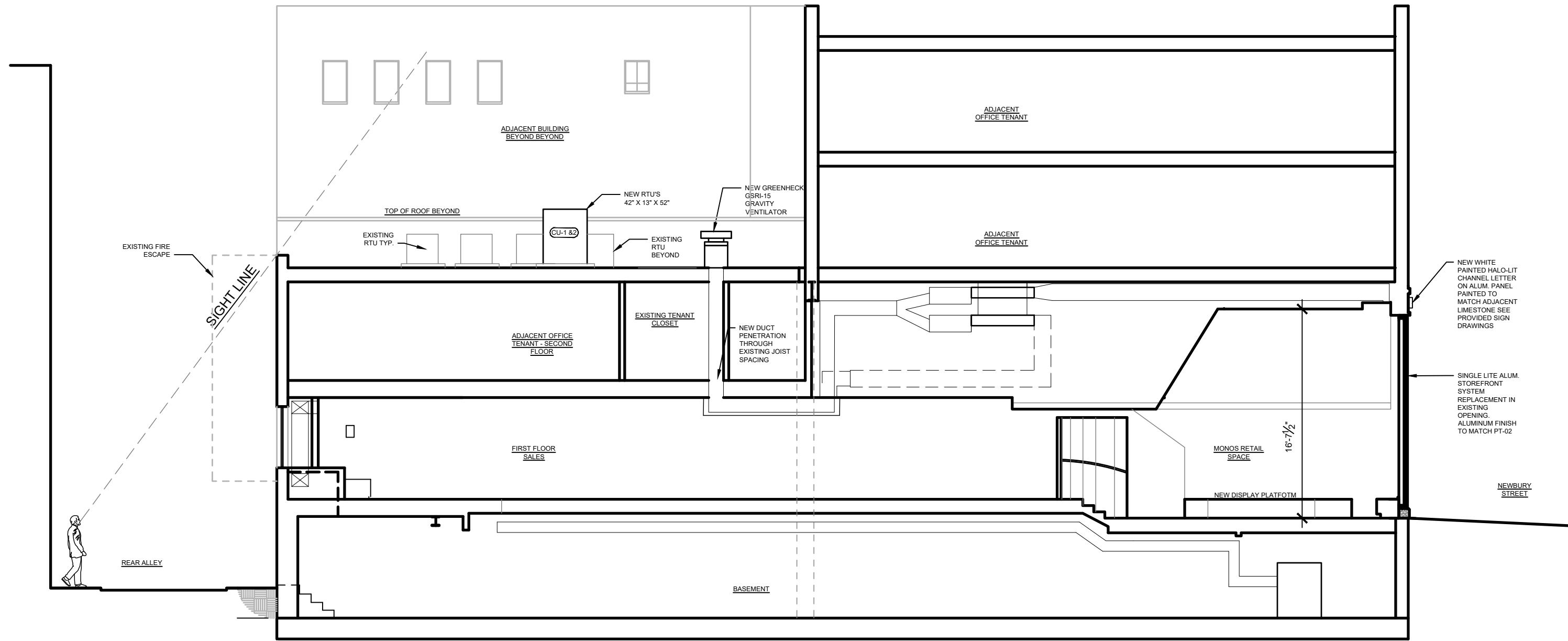

1 SECTION
SCALE: 1/8"=1'-0"

Client: Monos
 Location: 136 Newbury St., Boston MA
 Signage Type: Signage Proposal
 Option: V1

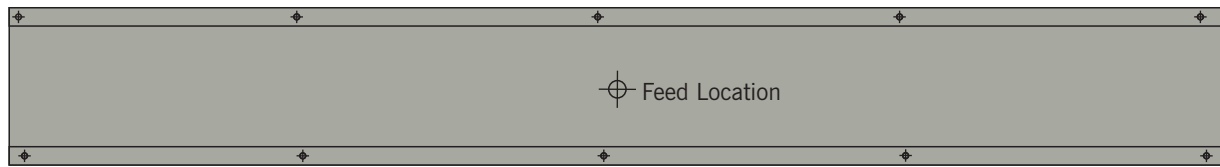
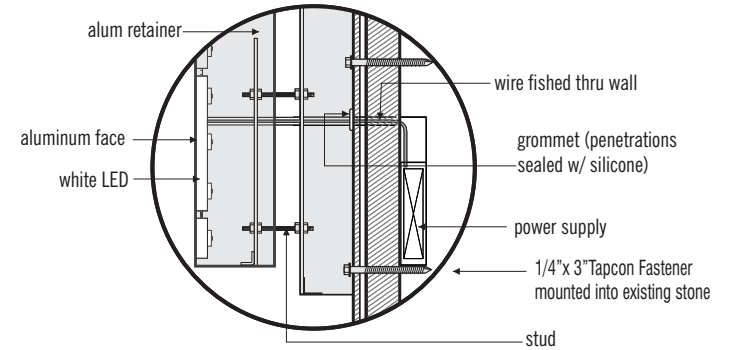
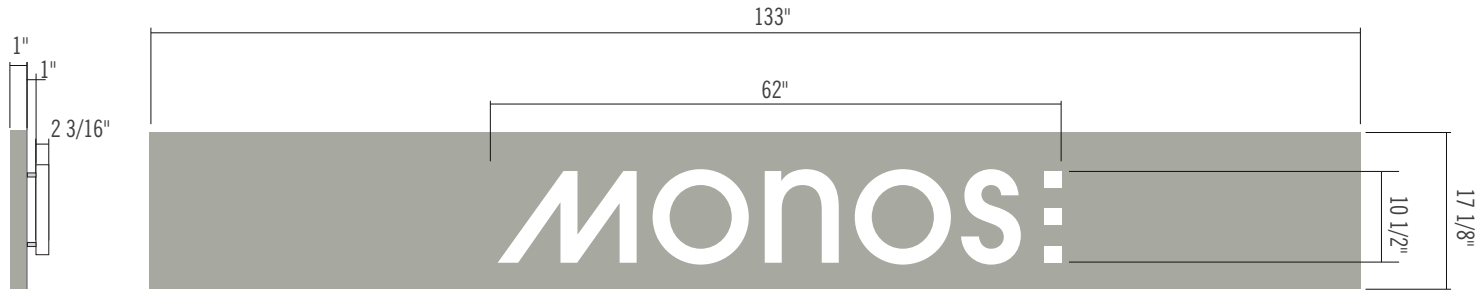

Mounting hole locations

New Halo-Lit Channel Letters

- aluminum constructed cans with 2 3/16"
- Aluminum face and returns to be painted white
- White LED Lighting with lexan diffusers & foam gasket (to reduce light leak)
- aluminum constructed carrier box 2" to be painted to match stone
- letters to be pin mounted 1" off 2" aluminum constructed backer panel

Signage Area: 2.62 sq ft / 0.24 sq m
Building Elevation: 493.45 sq ft / 45.84 sq m
Signage % to Elevation: 0.53%
Sign Weight: 20 lbs.

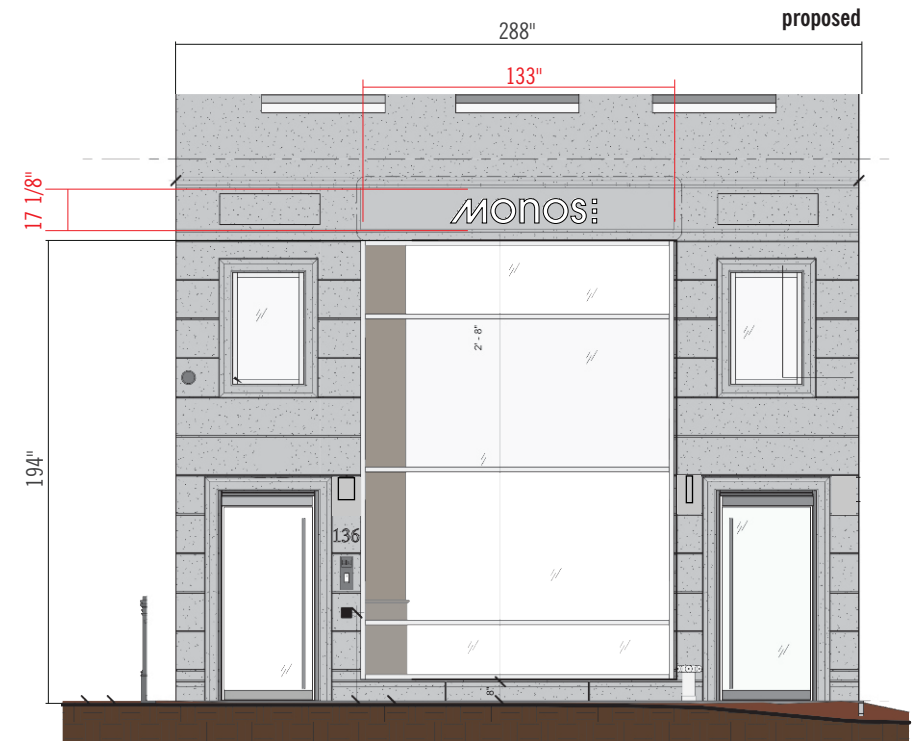

client signature

Client Approval

Approval Date

LovettSigns EST. 1936

147 Wyndham St. N Guelph ON
 T: 519 822 9558
 F: 519 822 2075
 welcome@lovettsigns.ca

The representation of the signage depicted on this page is for illustrative purposes only and may not accurately reflect the actual size, location, specifications, or other attributes of the signage. Lovett Signs shall not be responsible or liable for any discrepancy whatsoever between any aspects of the signage as represented herein and the actual signage itself.

Client	Monos	Drawing #	Monos_Boston MA_136 NewburySt_D_V2	120V <small>unless otherwise specified</small>	
Address	136 Newbury St., Boston MA	Illumination	yes <input checked="" type="checkbox"/> no <input type="checkbox"/>	Site Check	required <input checked="" type="checkbox"/> complete <input type="checkbox"/>
Salesperson	Steven Andrews	Designer	OA	Start Date	Revision Date 02-06-25

1
layout

Client: Monos
 Location: 136 Newbury St., Boston MA
 Signage Type: Signage Proposal
 Option: 1.01

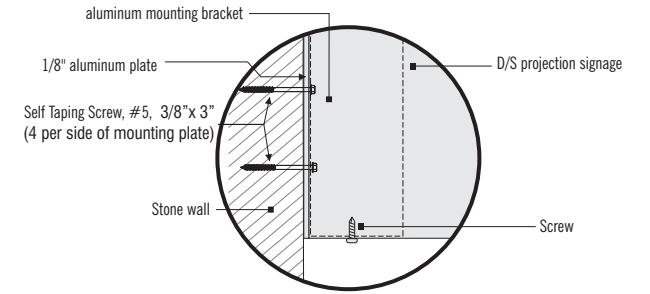
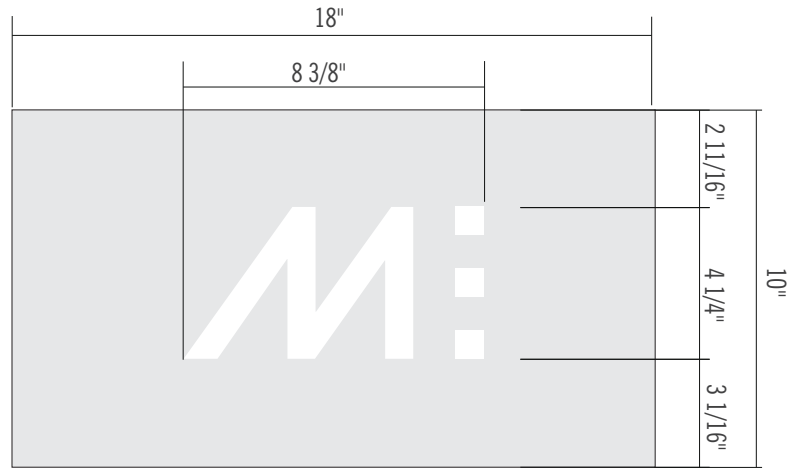
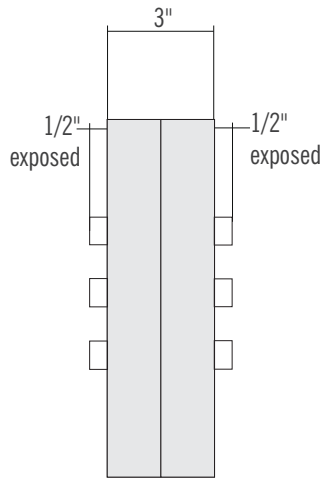

New Illuminated D/S Projecting Sign

- Aluminum constructed D/S sign box to be painted MP10269 Dark slate
- Router cut aluminum faces to accept 3/4" thick clear acrylic push-thru with translucent vinyl applied to 1st surface, diffuser applied to 2nd surface
- White LED illumination
- Blade to be mounted flush to exterior wall

Signage Area: 0.75 sq ft / 0.07 sq m
Building Elevation: 493.45 sq ft / 45.84 sq m
Signage % to Elevation: 0.15%
Sign Weight: 15 lbs.

LED LAYOUT

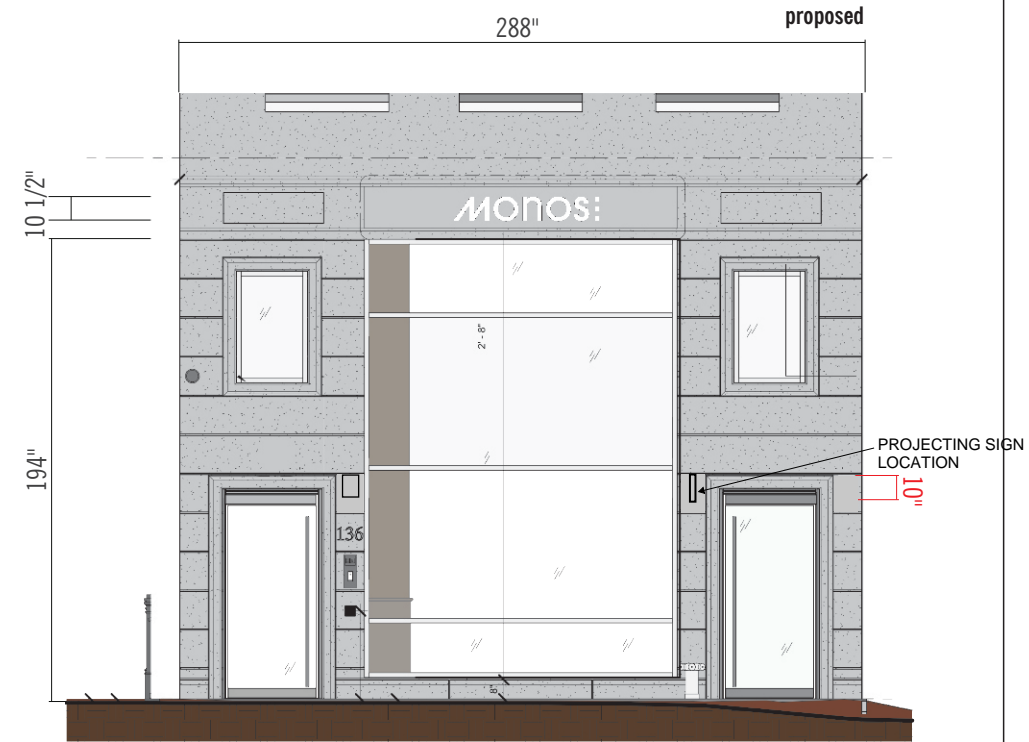

client signature

Client Approval

Approval Date

LovettSigns

EST. 1936

147 Wyndham St. N Guelph ON
 T: 519 822 9558
 F: 519 822 2075
 welcome@lovettsigns.ca

The representation of the signage depicted on this page is for illustrative purposes only and may not accurately reflect the actual size, location, specifications, or other attributes of the signage. Lovett Signs shall not be responsible or liable for any discrepancy whatsoever between any aspects of the signage as represented herein and the actual signage itself.

Client	Monos
Address	136 Newbury St., Boston MA
Saleperson	Steven Andrews
Designer	OA

Drawing #	Monos_Boston MA_136 NewburySt_D_V2	120V <small>unless otherwise specified</small>
Illumination	yes <input checked="" type="checkbox"/> no <input type="checkbox"/>	Site Check required <input checked="" type="checkbox"/> complete <input type="checkbox"/>
Start Date	Jan 13 2025	Revision Date 02-06-25

2
layout