

1 Existing Storefront Facade  
1/4" = 1'-0"

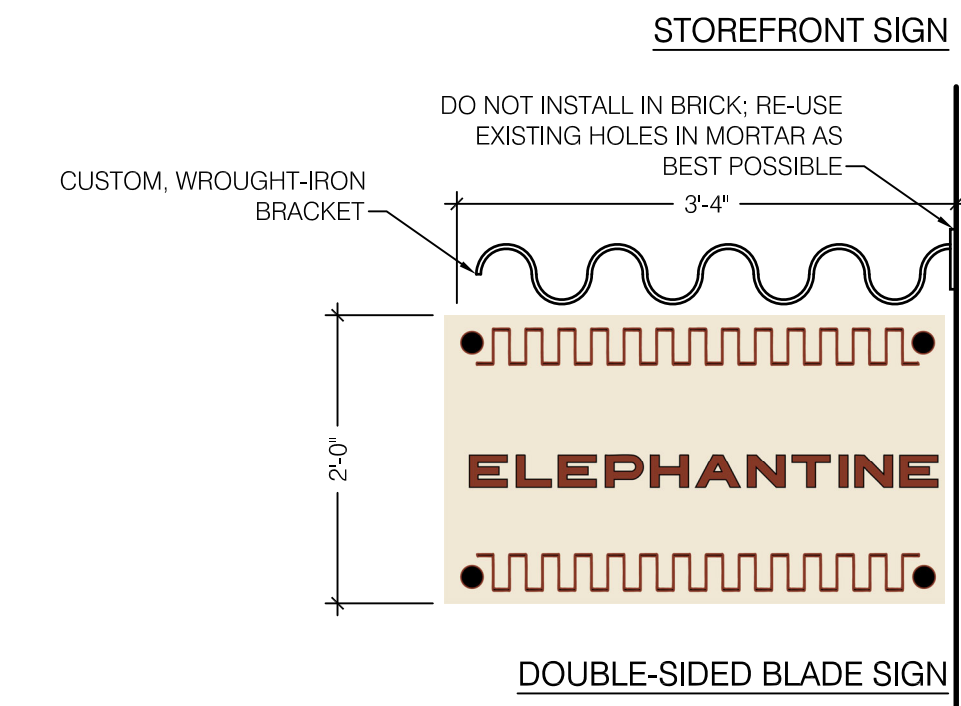

3 Proposed Signage  
3/4" = 1'-0"

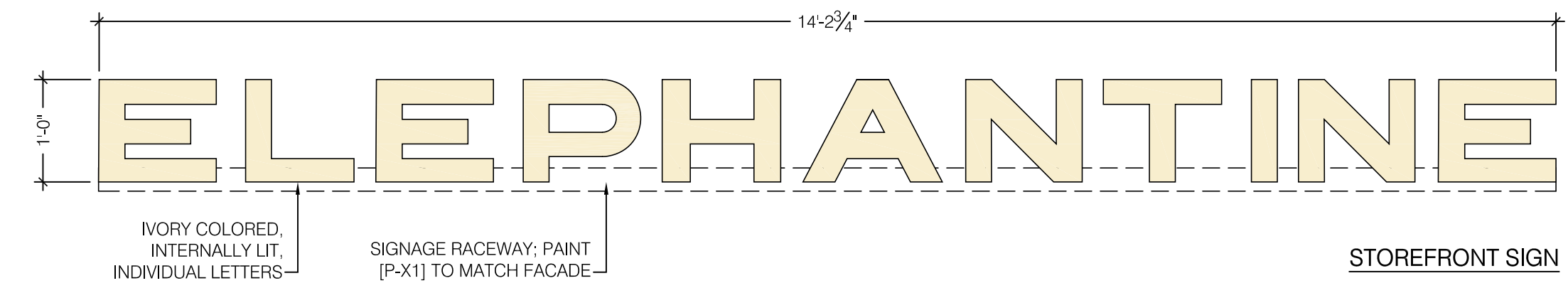

4 Proposed Exterior Light Fixture  
3" = 1'-0"

FACADE PAINT COLOR [P-X1]:  
HEX CODE: 4B2A2D  
AKA: BROWN COFFEE

MANUFACTURER:  
RUSTOLEUM ULTRA GLOSS  
KONA BROWN

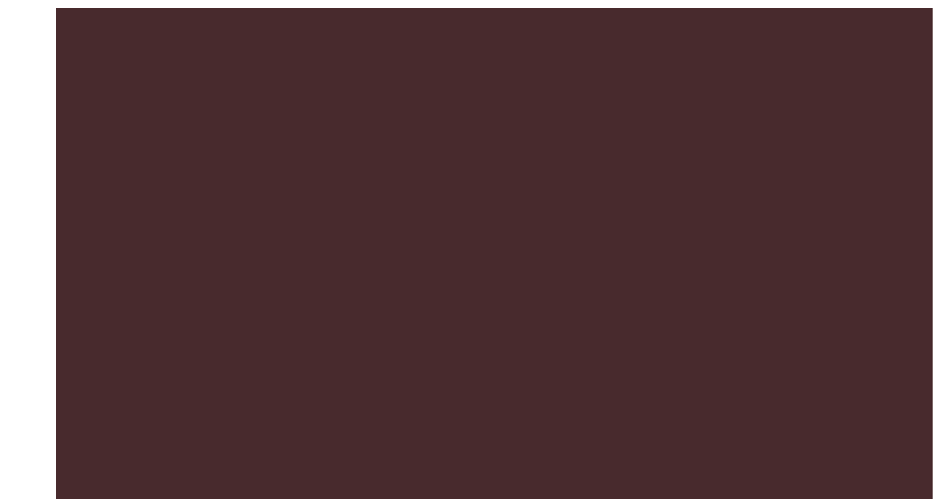

5 Proposed Exterior Paint Color [P-X1]  
NTS

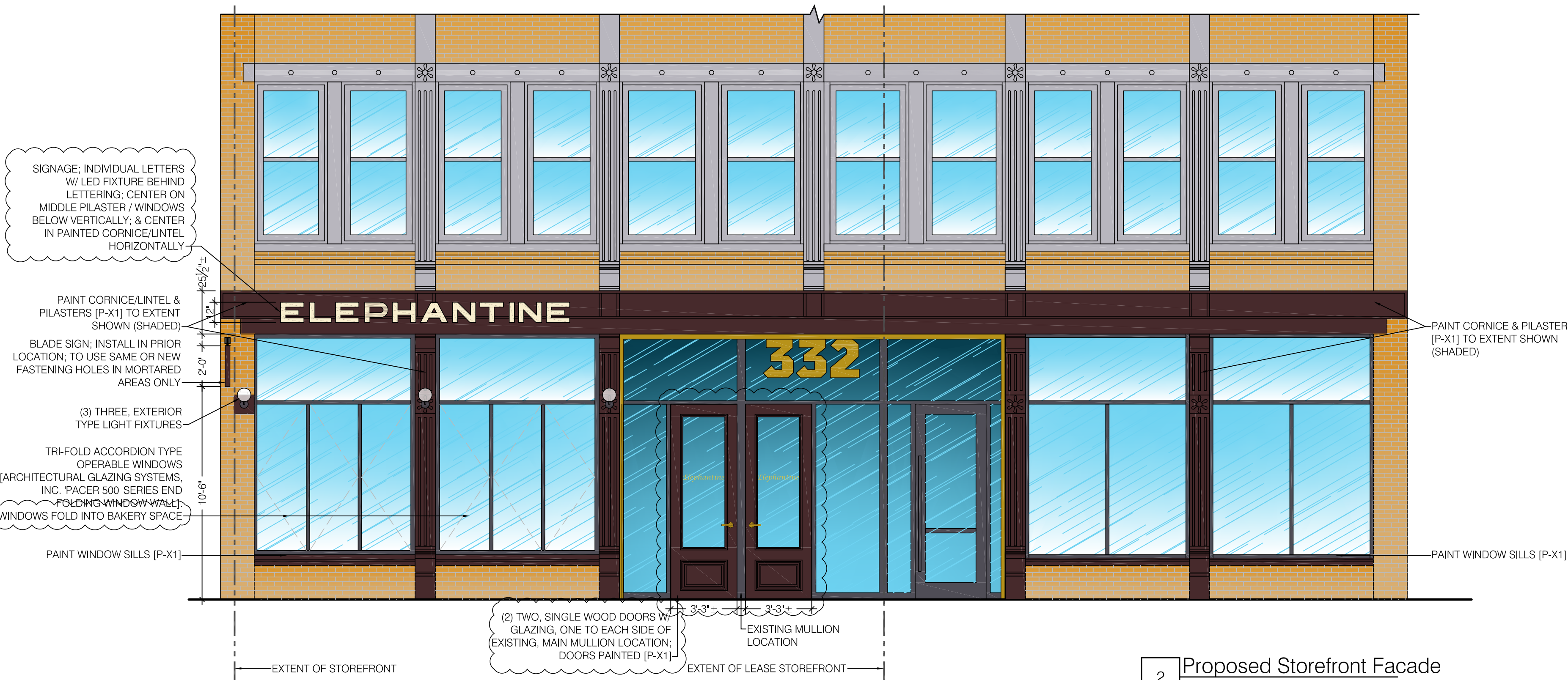

2 Proposed Storefront Facade  
1/4" = 1'-0"

(2) TWO EXTERIOR GRADE WOOD DOORS W/ CLEAR, INSULATED GLAZING-  
MANUFACTURER: GLASSCRAFT  
MODEL: P-MAH PORTOBELLO  
3/4 LIGHT 80-2;  
DOOR TO BE PAINTED [P-X1] TO MATCH FACADE

DOORS TO MATCH EXISTING GLAZING OPENING(S) IN WIDTH & HEIGHT-  
PROVIDE ADEQUATELY SIZED CLOSER FOR SIZE/WEIGHT OF DOORS

DOOR TO HAVE PANIC HARDWARE @ INTERIOR IN BRASS; EXTERIOR TO HAVE MAAB/ADA APPROVED PULL



[NOTE: 2 DOORS TO BE INSTALLED]

6 Proposed Entry Wood Doors  
3/4" = 1'-0"

NOTES

PROJECT  
*elephantine*

Elephantine Bakery  
332 Congress Street  
Boston MA 02210

CLIENT  
Elephantine Bakery  
Farag Breads LLC  
10 Commercial Alley  
Suite 2  
Portsmouth NH 03801-8804  
Contact: Sherif Farag  
Tel: 603.767.2428  
E: sfarag@gmail.com

MEP ENGINEER  
Building Engineering Resources, Inc.  
66 Main Street  
N. Andover, MA 02568  
T: 508.230.0260  
F: 508.230.0265  
E: boris@buildingeng.com

STRUCTURAL

CONSULTANT

SCALE

2	01/06/25	FPCLD REVISIONS
1	12/09/24	FPCLD REVISED
	11/18/24	FPCLD SUBMISSION
	11/08/24	PERMIT
	8/7/24	LANDLORD REVIEW
NO	DATE	REVISION

R2 ARCHITECTS Inc.  
508.744.4646  
r2arch.com  
91 Somerset Street  
Plymouth, MA 02560

CHECKED BY: JW/RR  
DRAWN BY: RR  
JOB NO: 23507  
DATE: 10.31.2024  
SCALE: As Noted

JWW TITLE  
FORT POINT LANDMARK DISTRICT SUBMISSION  
STOREFRONT FACADE  
SHEET NO

LM-1.0

\\acadproj\23507\_Elephantine\CDs\23507\_Elephantine\_Landmark\_Comm.dwg - 250 - 06/2025 - RRE/ESS