



**Material:**  
High-density, rigid polyurethane foam (HDU), 15 lb per ft<sup>3</sup> density

**Finish:**  
Painted brown to appear like wood with gold-painted HDU foam letters

**Thickness:** 1.5 inches thick



Project: Oliveira's Express (Front)	Location: 204 Cambridge St., Boston 02114	Job Description:	Revised
Sales: Raphael F.	Designer: Mateus L.		
Scale: 1/2" = 1'-0" (1:24)			
Date: Oct 2024	Sketch #: 001	File Name: OLIVEIRAS_EXPRESS_FRONT_2024_SSG.cdr	

This sign is intended to be installed in accordance with the requirement of Article 600 of the National Electrical Code. The location of the disconnect switch after installation shall comply with Article 600.5 (A)(1) of the National Electrical Code. Please Note: Seaside Graphics is not responsible if there are any problems found after this job has been approved by the customer and printed. Any costs that may be incurred to correct the job are the customer's responsibility.

Customer Approval: \_\_\_\_\_



**Material:**  
High-density, rigid polyurethane foam (HDU), 15 lb per ft<sup>3</sup> density

**Finish:**  
Painted brown to appear like wood with gold-painted HDU foam letters

**Thickness:** 1.5 inches thick



Project: Oliveira's Express (Side)  
 Sales: Raphael F. Designer: Mateus L.  
 Scale: 1/2" = 1'-0" (1:20)  
 Date: Oct 2024 Sketch #: 001  
 Location: 204 Cambridge St., Boston 02114  
 File Name: OLIVEIRAS\_EXPRESS\_SIDE\_2024\_SSG.cdr

Job Description: Revised

This sign is intended to be installed in accordance with the requirement of Article 600 of the National Electrical Code. The location of the disconnect switch after installation shall comply with Article 600.5 (A)(1) of the National Electrical Code.  
 Please Note: Seaside Graphics is not responsible if there are any problems found after this job has been approved by the customer and printed.  
 Any costs that may be incurred to correct the job are the customer's responsibility.

Customer Approval: \_\_\_\_\_



# BNUTRITIOUS

JOIN A  
FRANCHISE  
UNLIKE ANY  
OTHER



2921  
REGISTRATION - FEE  
SECURITY - SERVICE  
CATERING  
WALK-IN



open



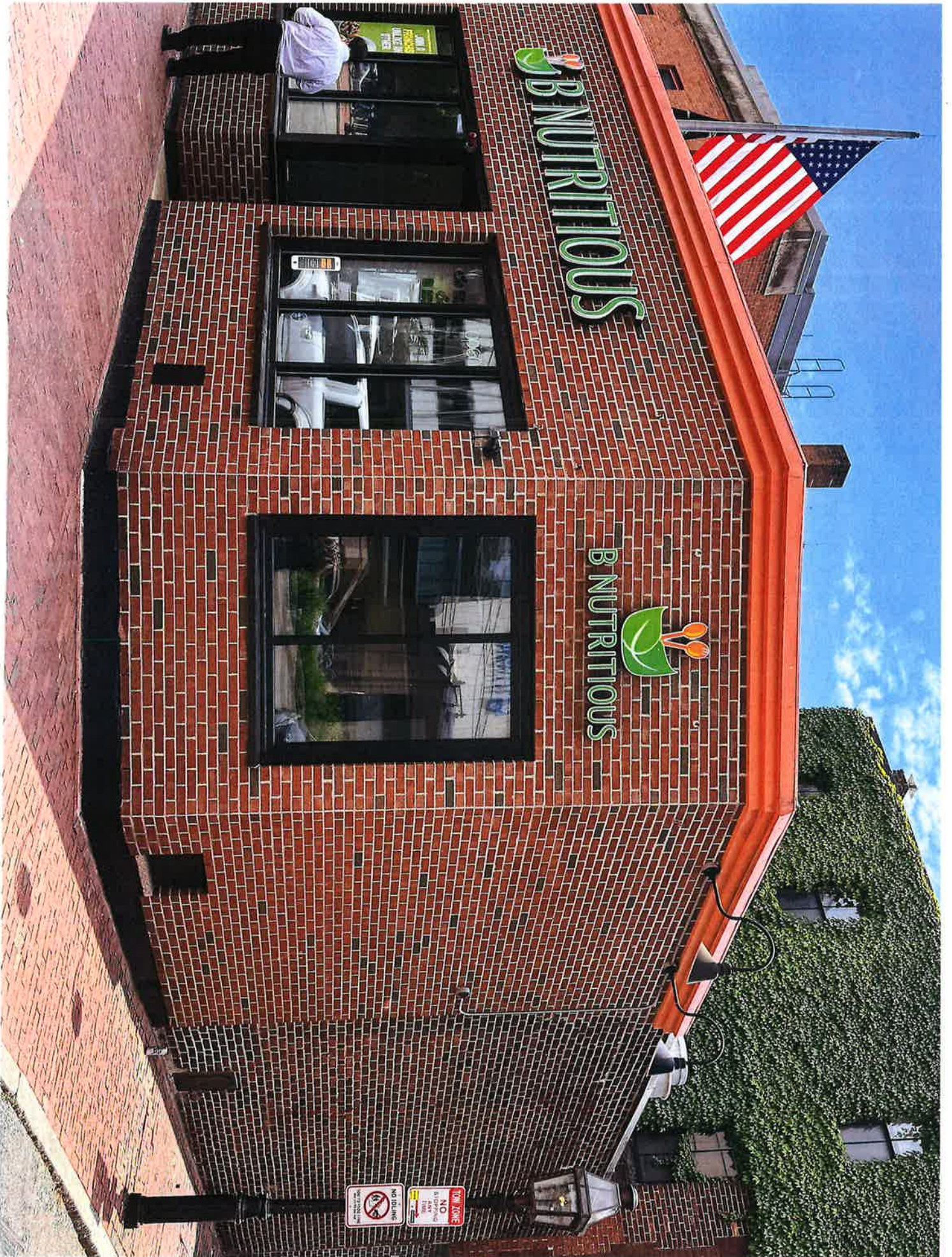

B NUTRITIOUS

B NUTRITIOUS



NO IDLING  
TOW ZONE