



EXISTING CHIMNEY POT TYPE 1



EXISTING CHIMNEY POT TYPE 2



EXISTING CHIMNEY POT LAYOUT

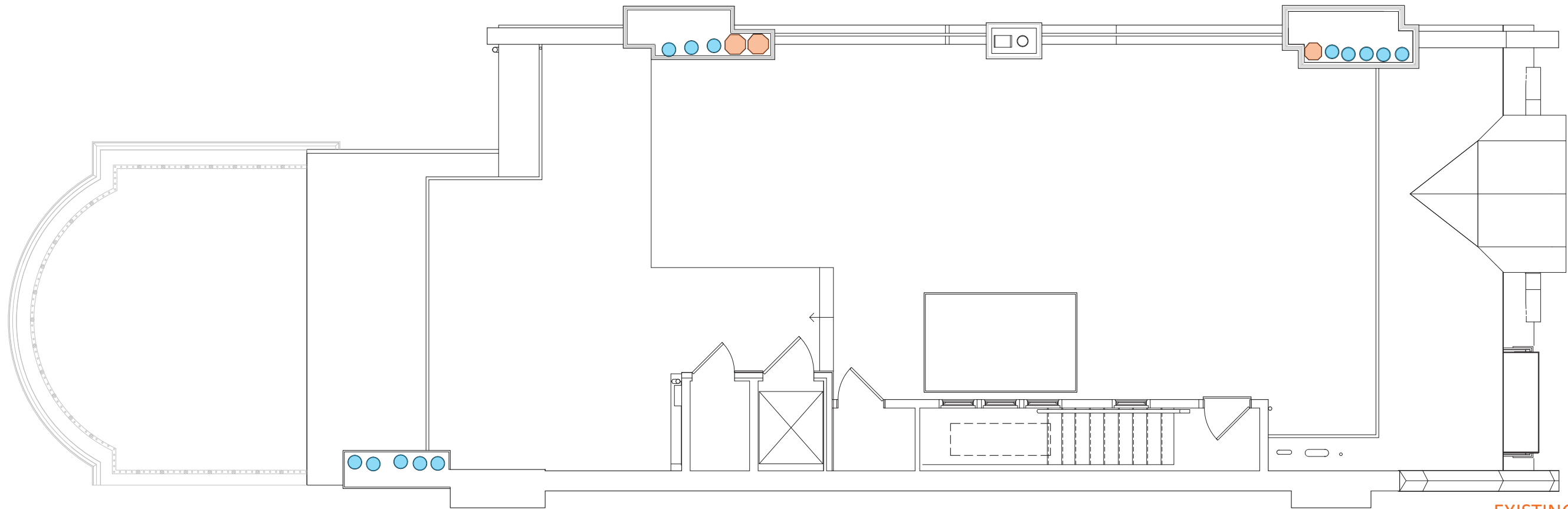

EXISTING CHIMNEY POTS

19 NOVEMBER 2024  
131 COMMONWEALTH AVE

CATHERINE TRUMAN  
ARCHITECTURE & INTERIORS

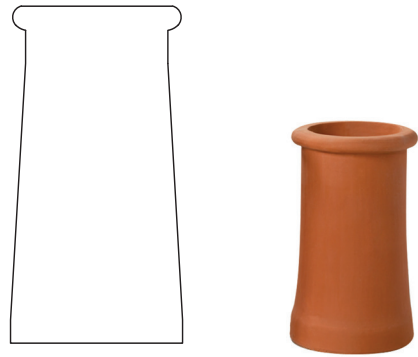

**TYPE A**  
NEW CLAY CHIMNEY POTS  
TO REPLACE ALL EXISTING  
CHIMNEY POTS

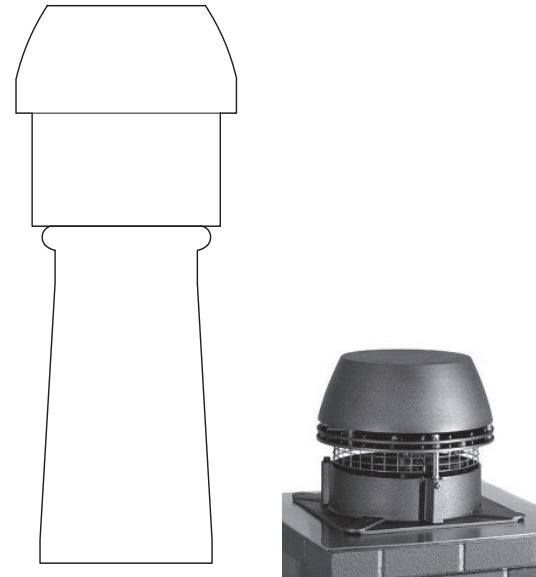

**TYPE B**  
ENERVEX FAN

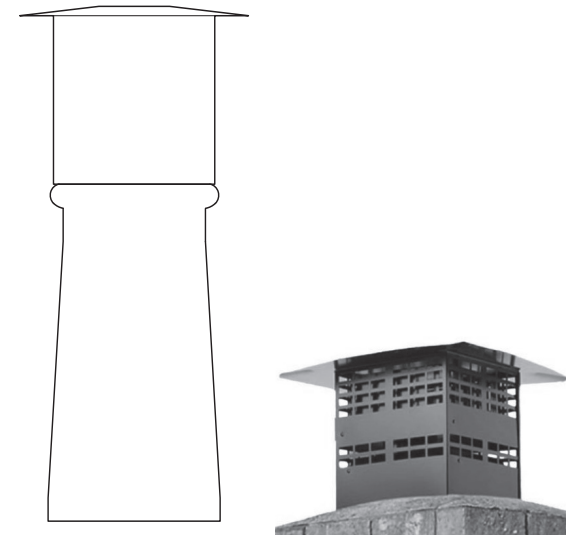

**TYPE C**  
FLUE SENTINEL, FAN WITH DAMPER

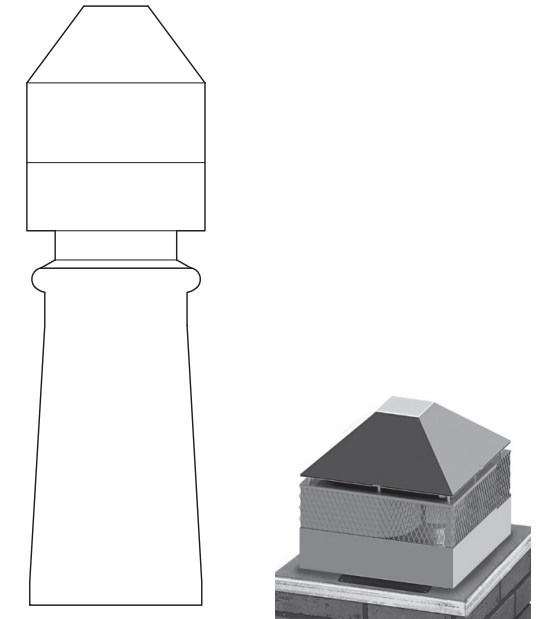

**TYPE D**  
DIRECT VENT CAP

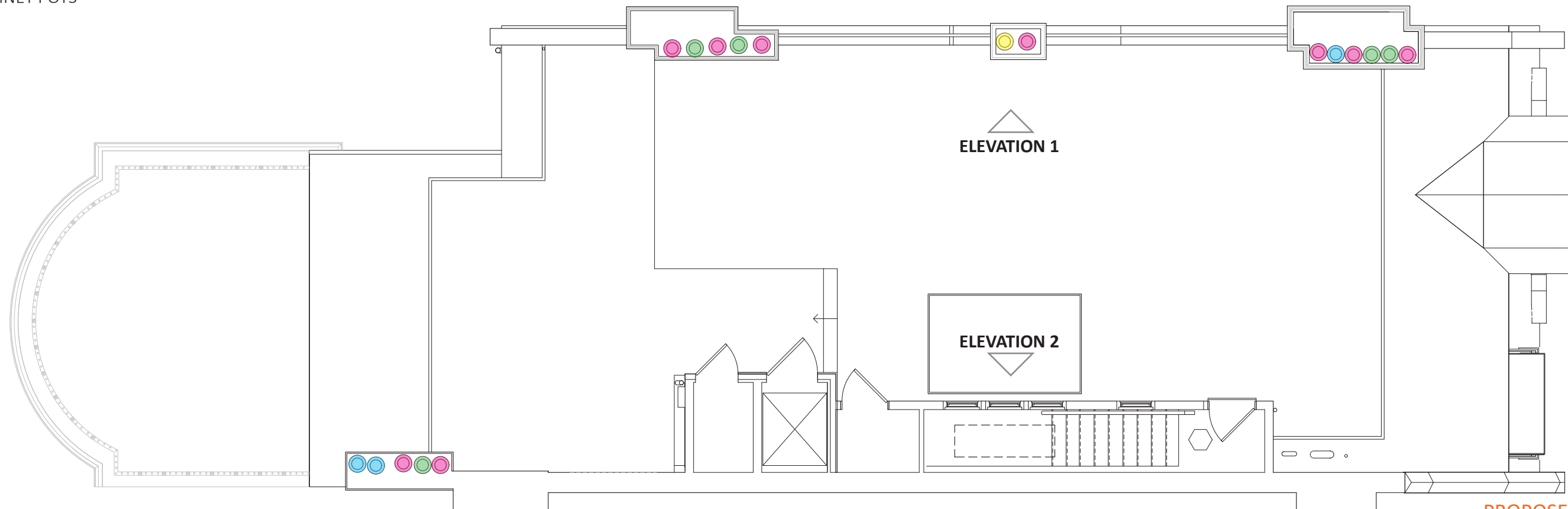

PROPOSED CHIMNEY POTS

19 NOVEMBER 2024  
131 COMMONWEALTH AVE

CATHERINE TRUMAN  
ARCHITECTURE & INTERIORS



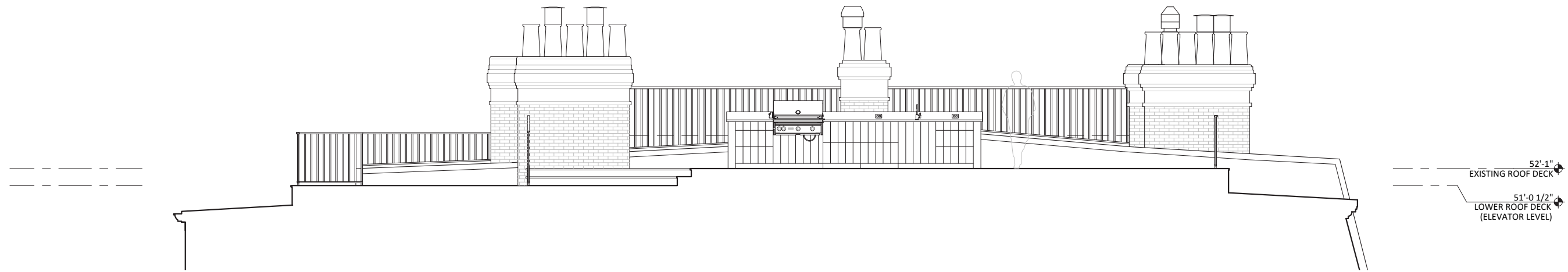

ELEVATION 1



ELEVATION 2

CHIMNEY POT ELEVATIONS

8 NOVEMBER 2024

MANDARIN PENTHOUSE

CATHERINE TRUMAN  
ARCHITECTURE & INTERIORS

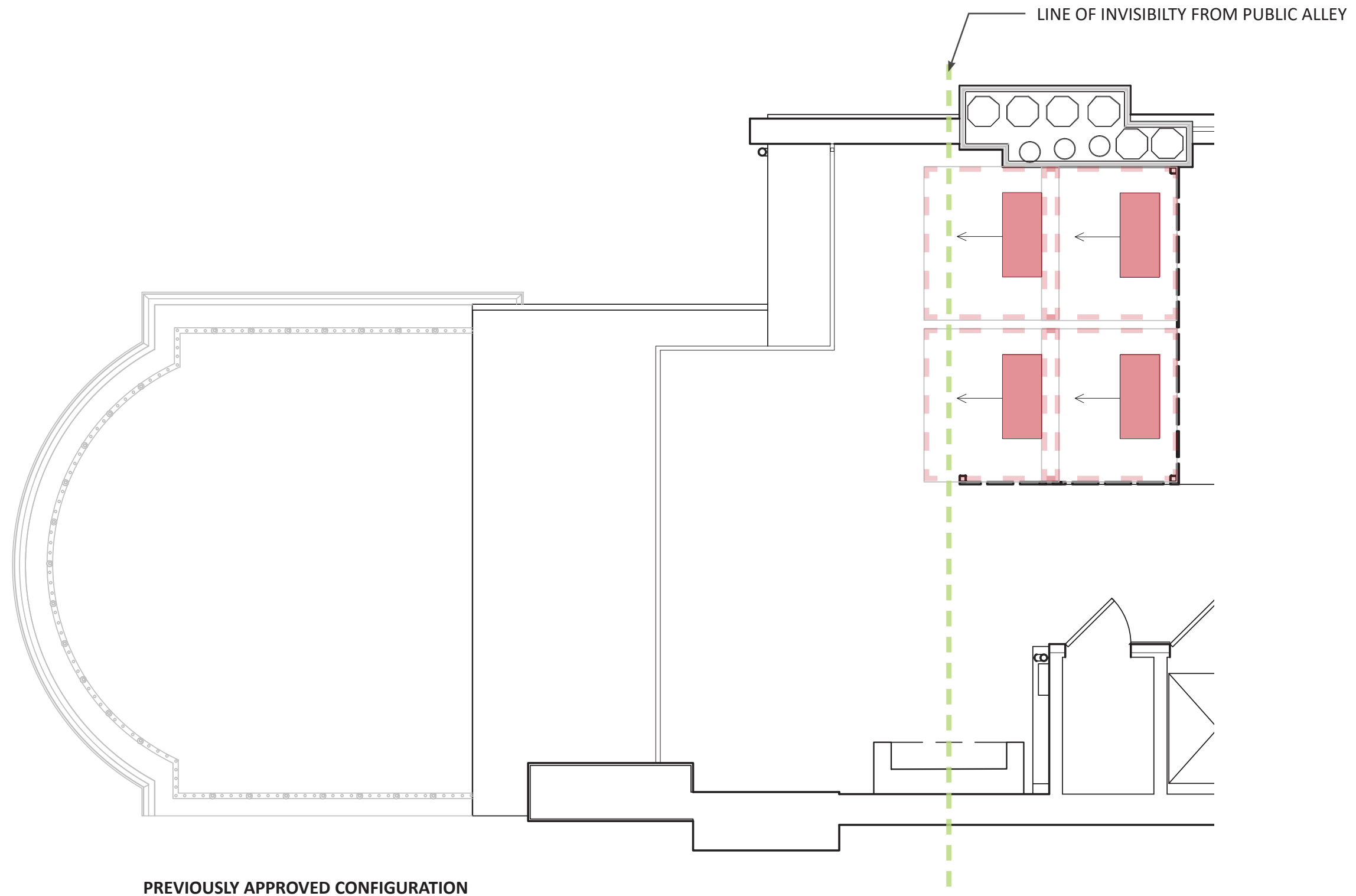

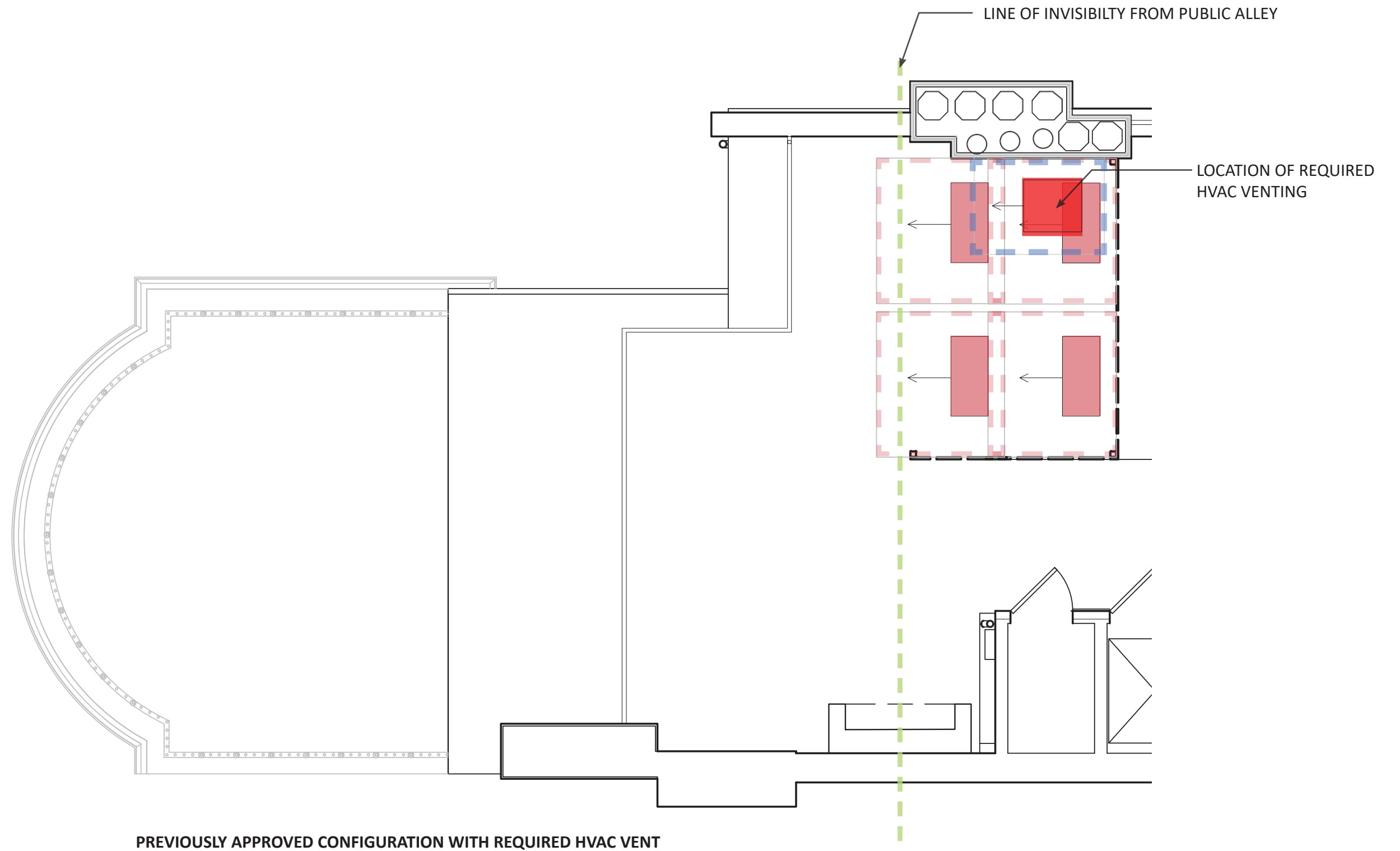

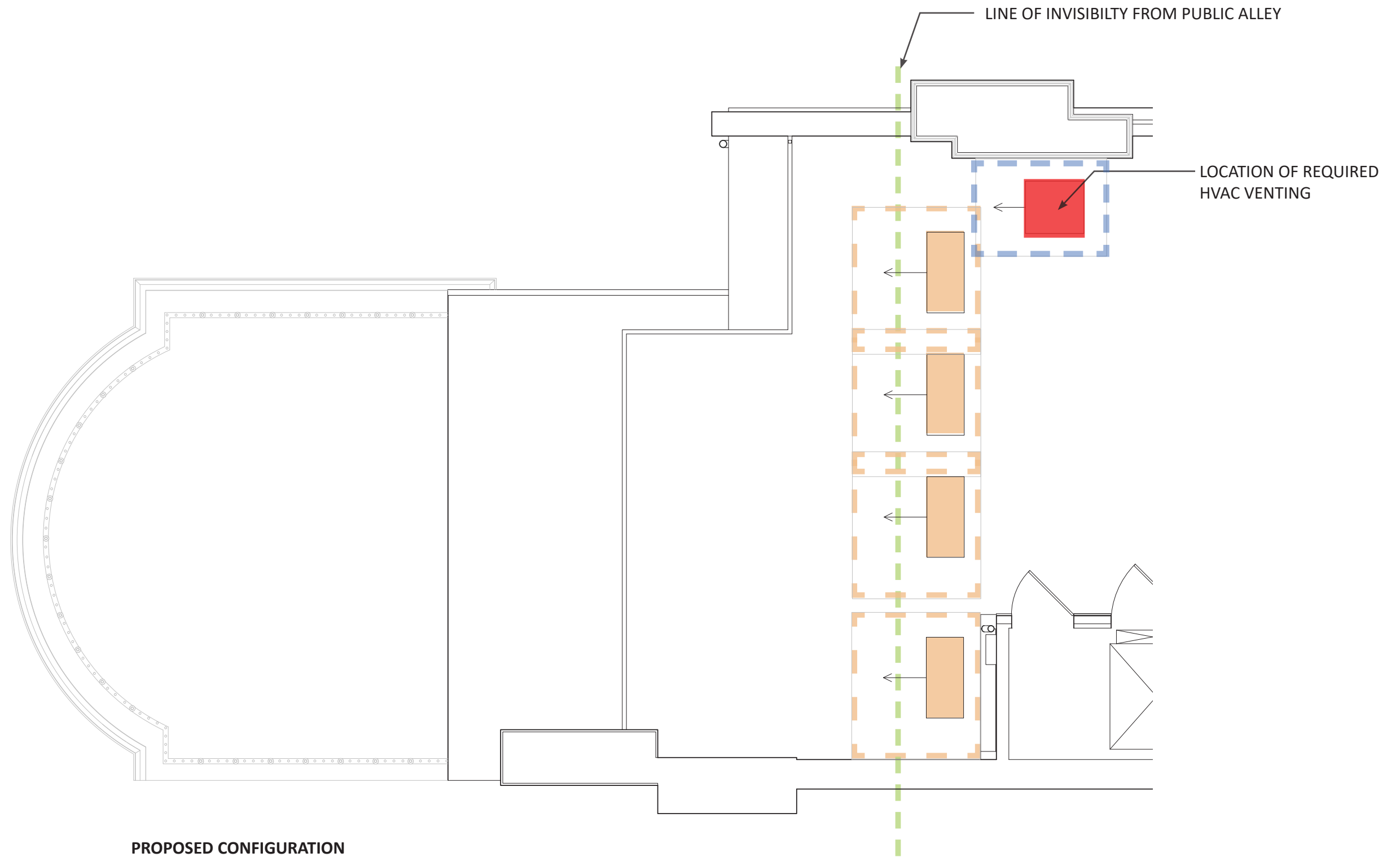

**PROPOSED CONFIGURATION**

4 UNITS SET WITHIN AREA OF INVISIBILITY,  
 MAINTAINING VENTILATION CLEARANCE REQUIREMENTS



**STREET VIEWPOINT 1**

UNITS NOT VISIBLE FOR BOTH PREVIOUSLY APPROVED LAYOUT & PROPOSED LAYOUT



**STREET VIEWPOINT 2**

UNITS NOT VISIBLE FOR BOTH PREVIOUSLY APPROVED LAYOUT & PROPOSED LAYOUT

**VIEWPOINT KEY:**



**ALLEYWAY VIEWPOINTS**

131 COMMONWEALTH AVE  
19 NOVEMBER 2024

CATHERINE TRUMAN ARCHITECTS