

1 ELMWOOD

HPACD DESIGN REVIEW 2

10/24/2024



ARCHITECTURAL HISTORIAN REPORT RECAP

ASSESSMENT

- Significant changes, including a 1937 addition, have damaged 1 Elmwood Street's original architecture.
- Alterations have reduced its historical and architectural value.
- Most original features are lost, leaving only basic elements.
- **The building no longer meets HPACD preservation standards.**

RECOMMENDATIONS

- The extensive alterations at 1 Elmwood St. do not meet ACD preservation standards, making **demolition a reasonable consideration.**
- **Documenting the cultural context** of 1 Elmwood St. and its neighborhood would help preserve and promote Highland Park's history.

- Building Chronology and Assessment of Architectural Features, provided by Wendy Frontiero
- Preliminary Research provided by Sally Zimmerman, Zimmerman Preservation Consulting

09/26/24 Feedback on Existing Building

- Consider incorporating elements of the building's history in the new building.
- The existing building's role in the immigrant story of the neighborhood is important, as this is a significant aspect of the broader narrative of the country.



OPTION A: Online Archive + Exhibition

Make the research publicly accessible via online archive and exhibition.



OPTION B: Online Archive + Mural

Artistic re-creation of neighborhood history in the form of a mural.



Photo:
West entrance: Bracket detail

The existing historic features, such as the bracket detail at the west entrance, can be highlighted and showcased in the common areas.

- Building Chronology and Assessment of Architectural Features, provided by Wendy Frontiero
- Preliminary Research provided by Sally Zimmerman, Zimmerman Preservation Consulting

09/26/24 Feedback on Proposed Building

- The proposal creates a **notion of the gateway** to the residential neighborhood by mitigating the perceived scale of the neighborhood.
- In terms of design, explore ways to **enlarge the windows and add depth**. Reconsider the **corbeling design** on each floor and the **vertical expression of the terracotta**.









1 Elmwood St

← Gardner St
Boston, Massachusetts

Google Street View

Sep 2024 See more dates



TRIPLE W DEVELOPMENT 1 ELMWOOD ST
WEST WORK

10
—
28

REVISED DESIGN COLOR SCHEME 2 REFERENCE

MECH. PENTHOUSE
74' - 0"

ROOF
64' - 6"

L6
54' - 0"

L5
43' - 6"

L4
33' - 0"

L3
22' - 5"

L2
12' - 0"

L1
0' - 0"



ROXBURY STREET

1 NORTH ELEVATION



ELMWOOD STREET

2 EAST ELEVATION

MECH. PENTHOUSE
74' - 0"

ROOF
64' - 6"

L6
54' - 0"

L5
43' - 6"

L4
33' - 0"

L3
22' - 5"

L2
12' - 0"

L1
0' - 0"



ROXBURY STREET

1 NORTH ELEVATION



ELMWOOD STREET

2 EAST ELEVATION

MECH. PENTHOUSE
74' - 0"

ROOF
64' - 6"

L6
54' - 0"

L5
43' - 6"

L4
33' - 0"

L3
22' - 5"

L2
12' - 0"

L1
0' - 0"



ROXBURY STREET

1 NORTH ELEVATION



ELMWOOD STREET

2 EAST ELEVATION

MECH. PENTHOUSE
74' - 0"

ROOF
64' - 6"

L6
54' - 0"

L5
43' - 6"

L4
33' - 0"

L3
22' - 5"

L2
12' - 0"

L1
0' - 0"



ROXBURY STREET

1 NORTH ELEVATION

UPPER
TERRA
COTTA

BASE
PRECAST/
BRICK

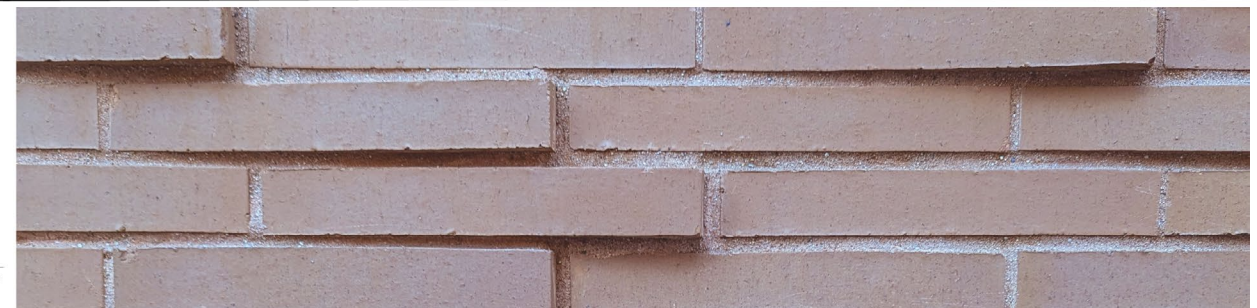

APPENDIX

TRIPLE W DEVELOPMENT 1 ELMWOOD ST
WEST WORK

15
—
28



50 FT
(82 FT)

65 FT
(106 FT)

64 FT

130 FT

FORT HILL

HIGHLAND PARK
ARCHITECTURE
CONSERVATION
DISTRICT

50 FT
(85 FT)

50 FT
(82 FT)

64 FT

55 FT

60 FT

60 FT

89 FT



ROXBURY CROSSING
ORANGE LINE

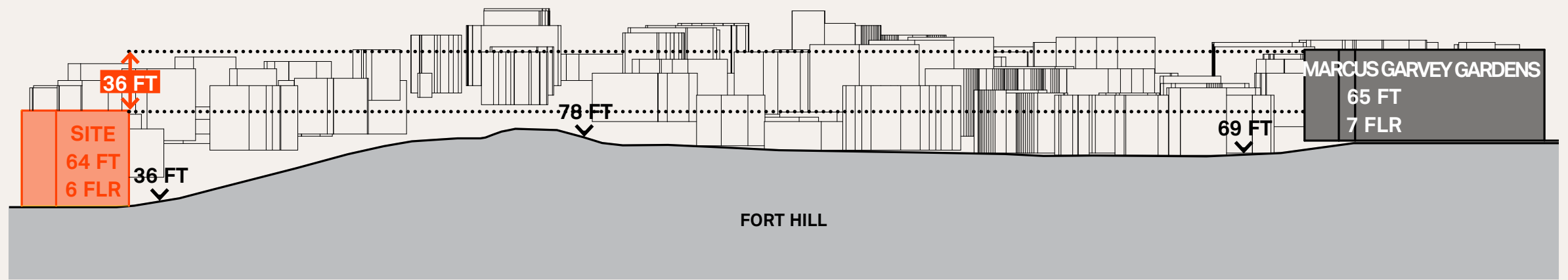
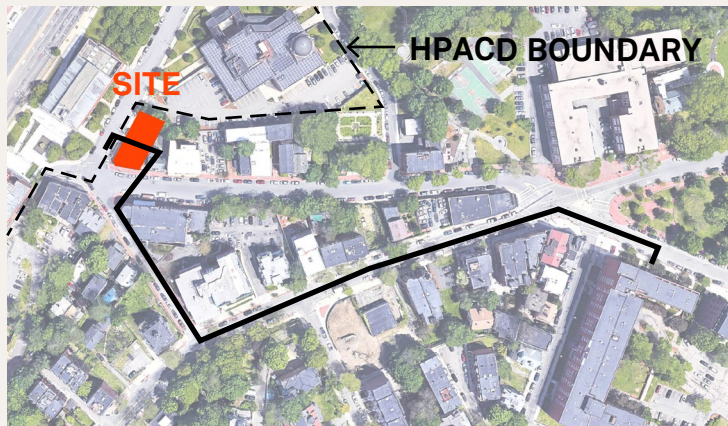
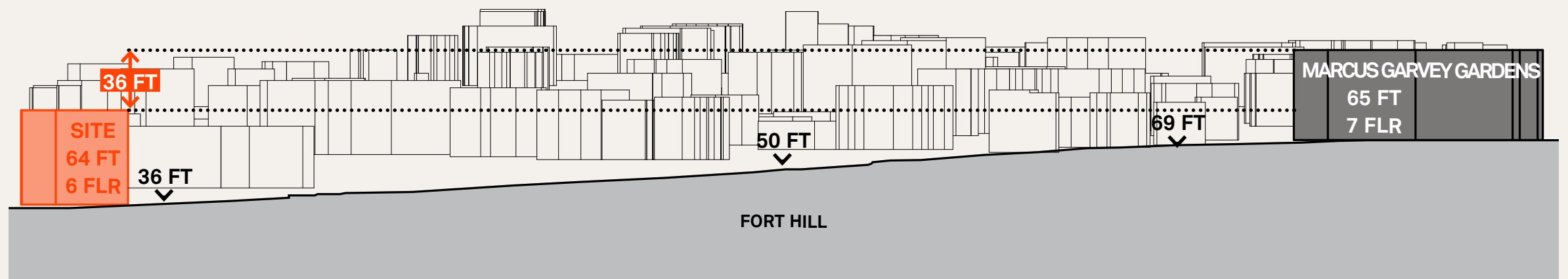
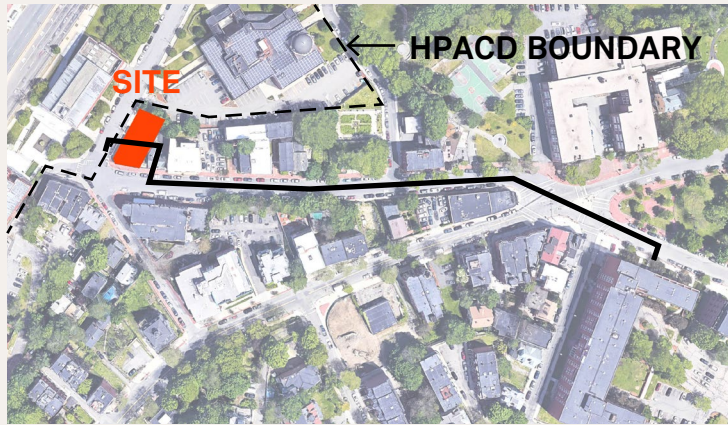

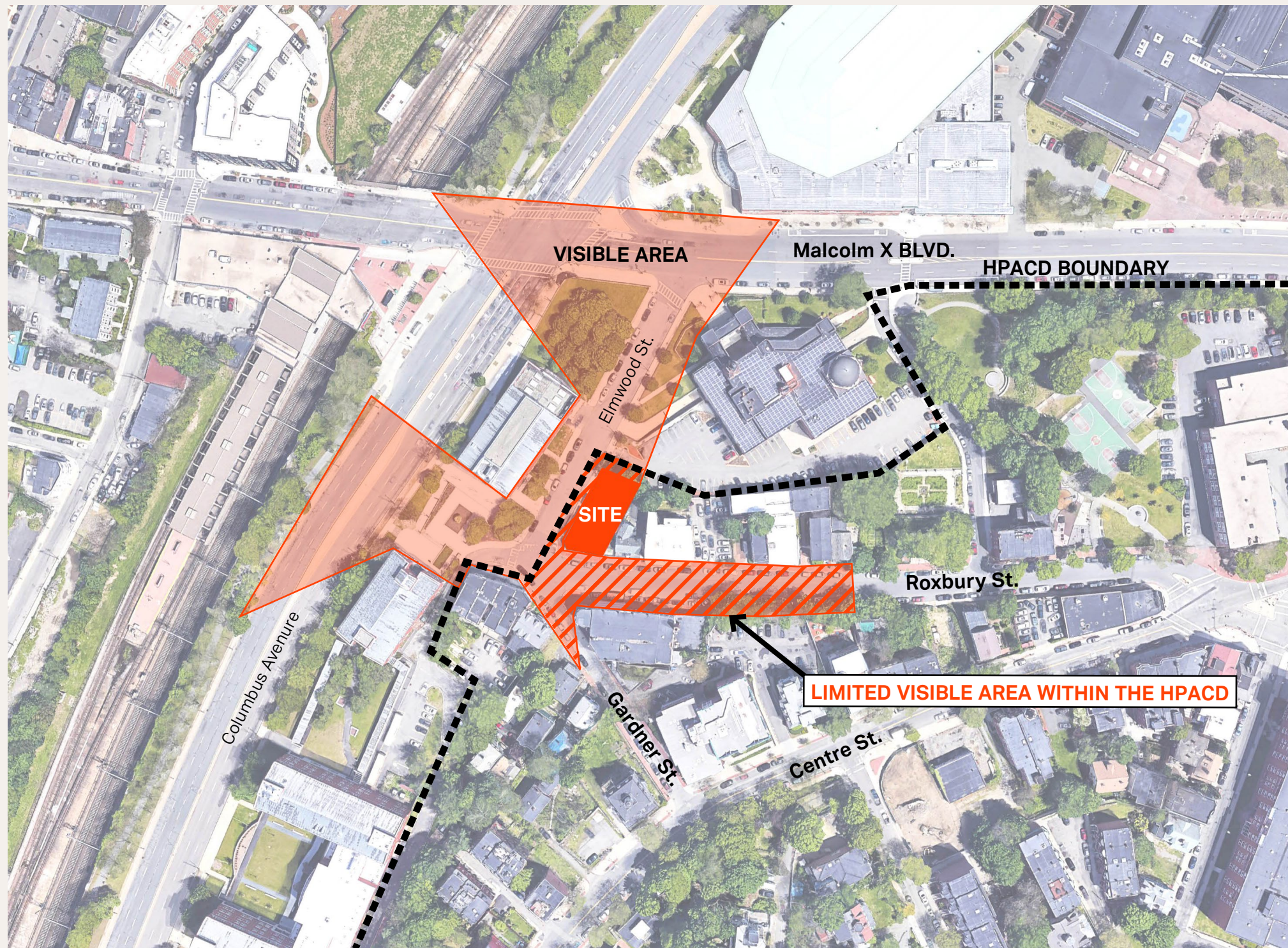

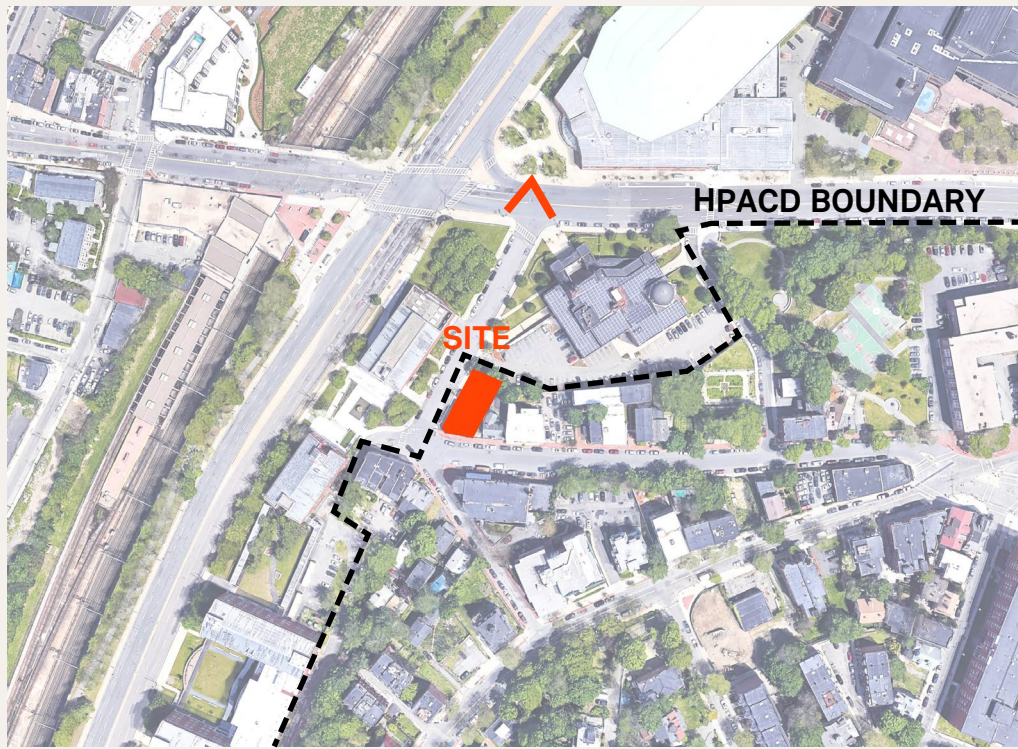

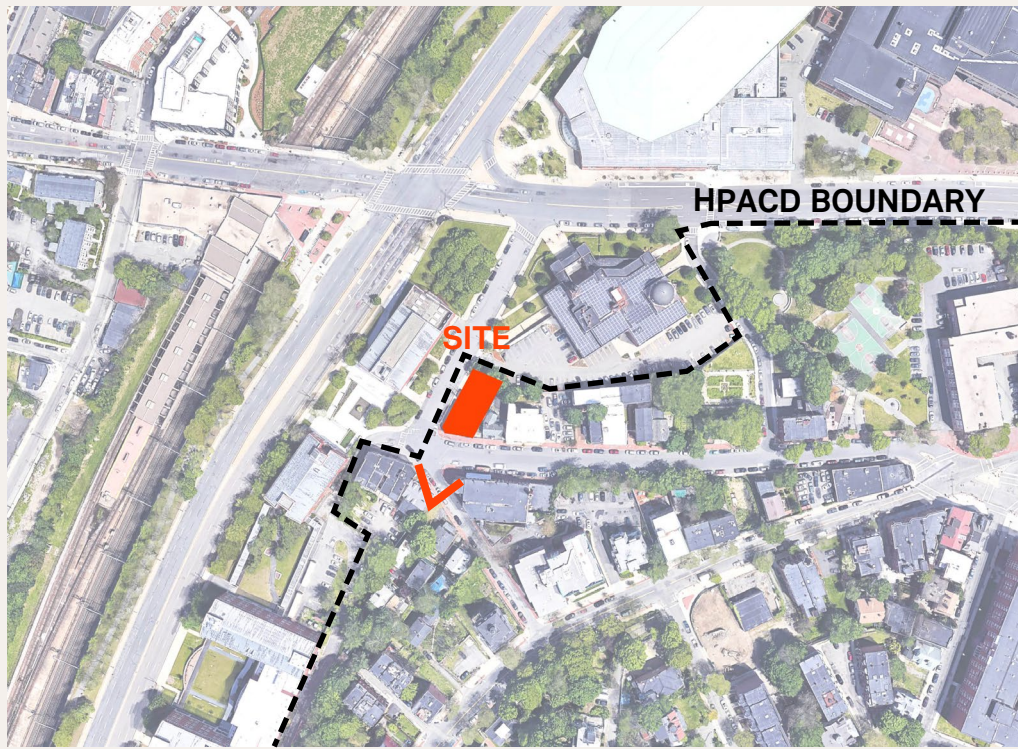

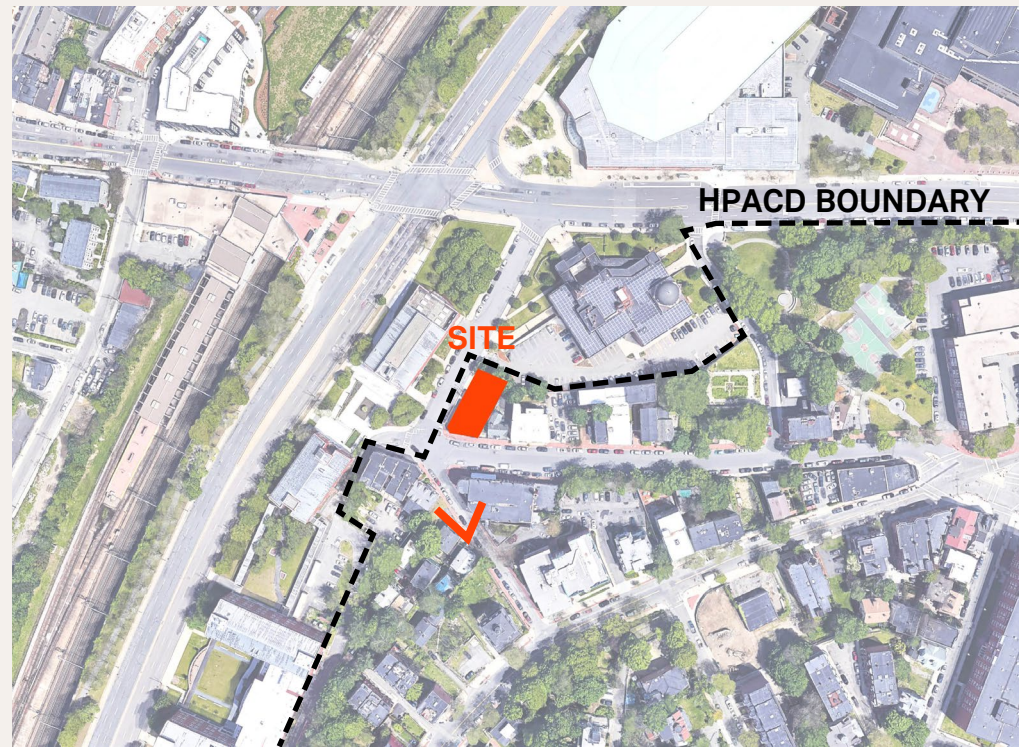

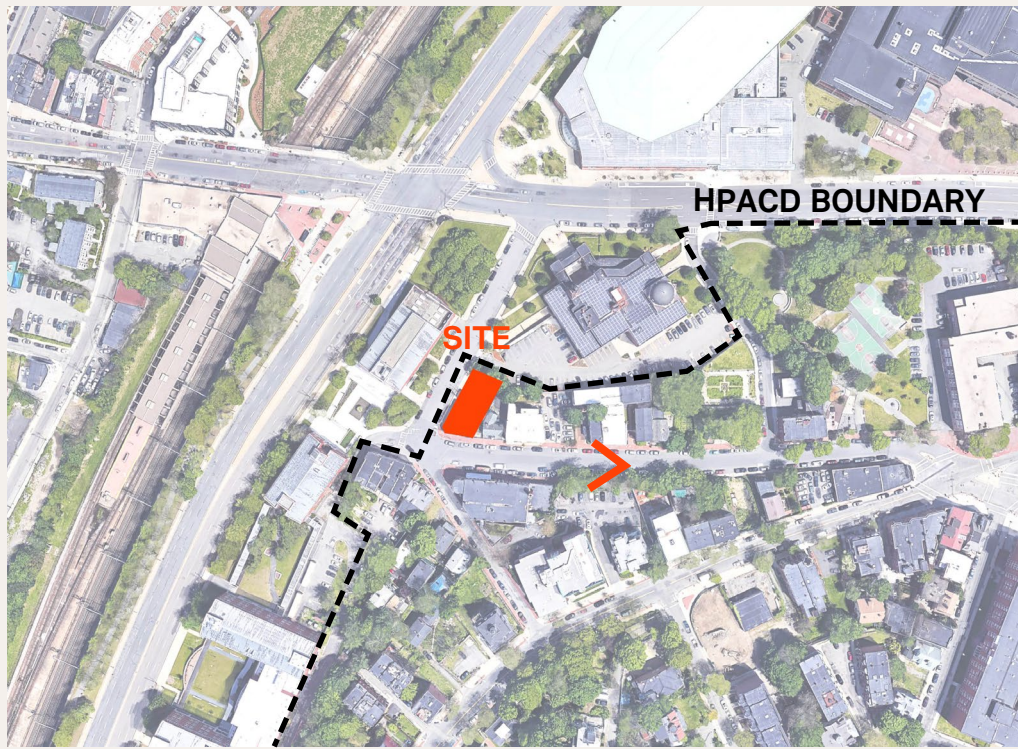

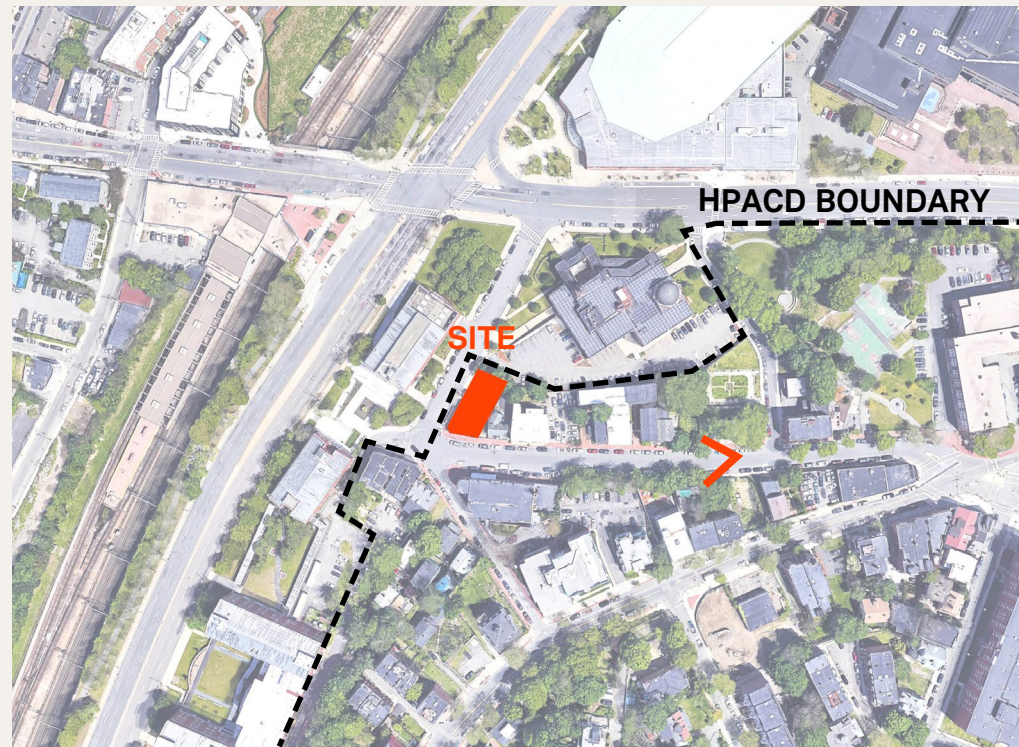



1 NORTH ELEVATION



2 EAST ELEVATION

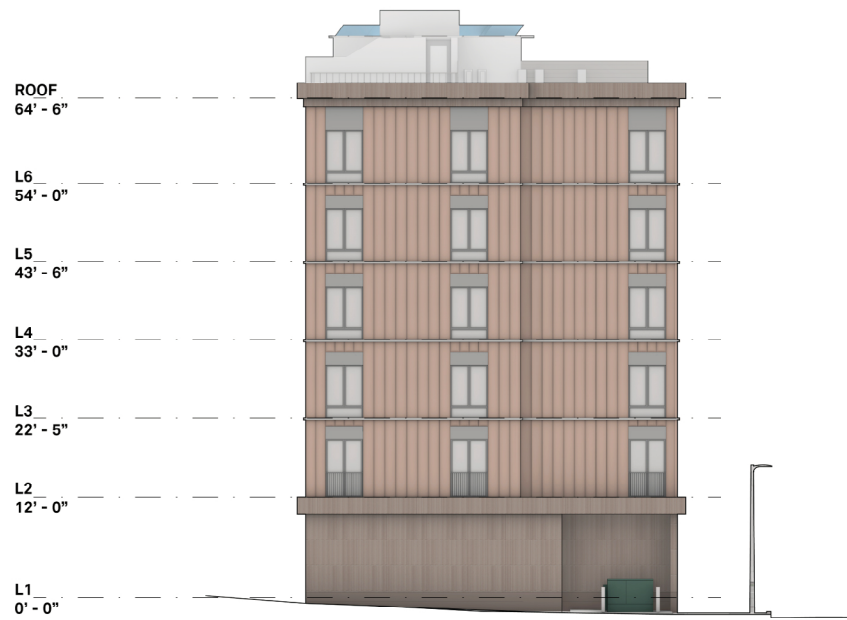

3 SOUTH ELEVATION



4 WEST ELEVATION



1 NORTH ELEVATION



2 EAST ELEVATION



3 SOUTH ELEVATION



4 WEST ELEVATION



1 NORTH ELEVATION



2 EAST ELEVATION



3 SOUTH ELEVATION



4 WEST ELEVATION

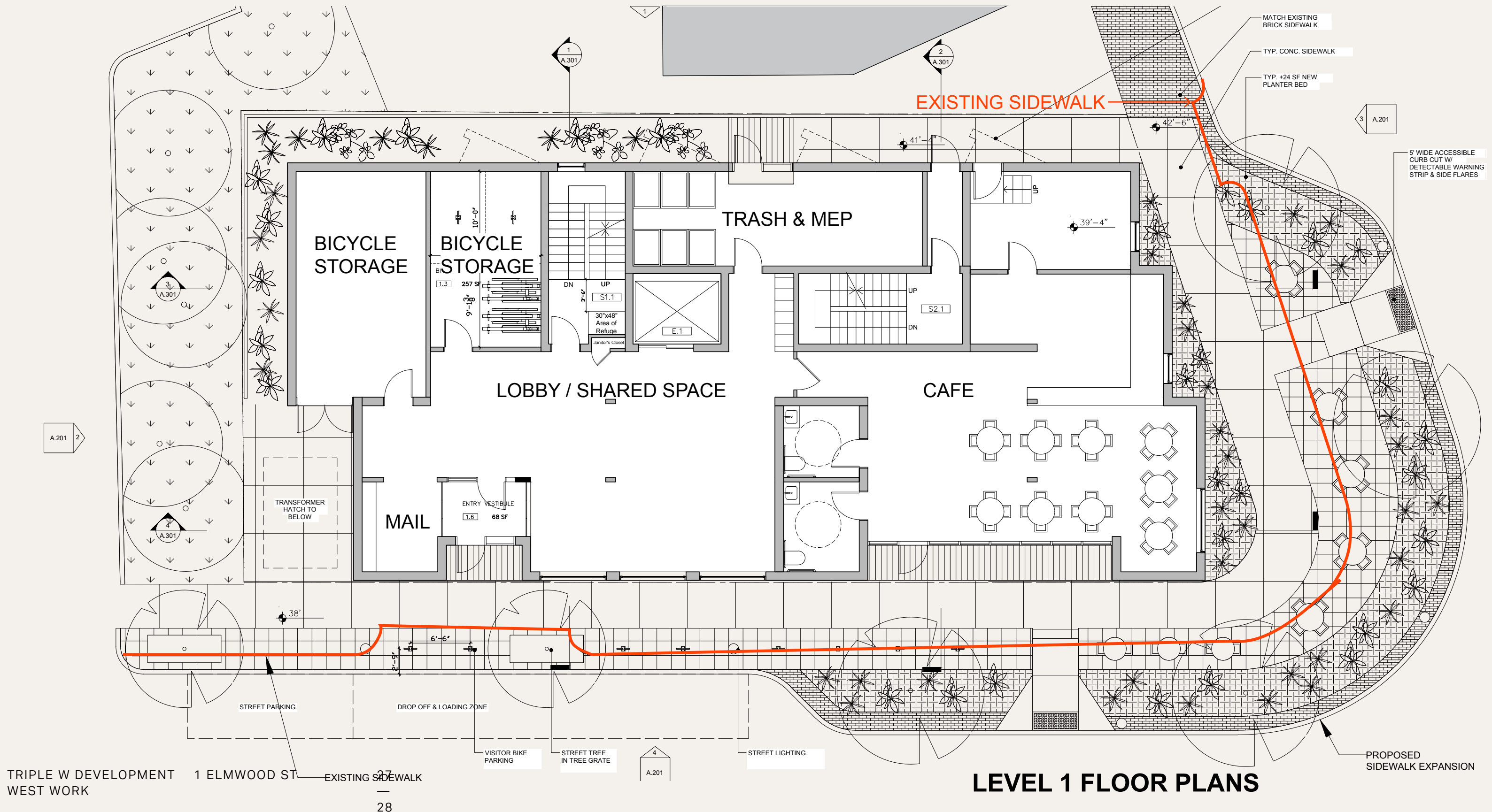

TRIPLE W DEVELOPMENT
WEST WORK

1 ELMWOOD ST — EXISTING SIDEWALK

LEVEL 1 FLOOR PLANS

