



BRADFORD STREET CONTEXT



BRADFORD STREET FACADE



PETERS PARK FACADE



BRADFORD STREET CONTEXT



PETERS PARK HISTORIC ACTON STREET



PARKING AREA FACADE (HISTORIC WILKES STREET)

R01

EDLUND RESIDENCE
35-37 Bradford Street
Boston, MA 02118

REFERENCE IMAGES
EXISTING HOUSE AND CONTEXT

SCALE: NONE

01 OCTOBER 2024
LANDMARKS ADVISORY 2
ZONING PRELIMINARY REVIEW

REVISIONS:

Christopher J Barry
ARCHITECT

617 510 6510
cjb-architect.com
chris@cjb-architect.com



NEIGHBORHOOD CONTEXT PHOTOS FROM SOUTH END HISTORICAL

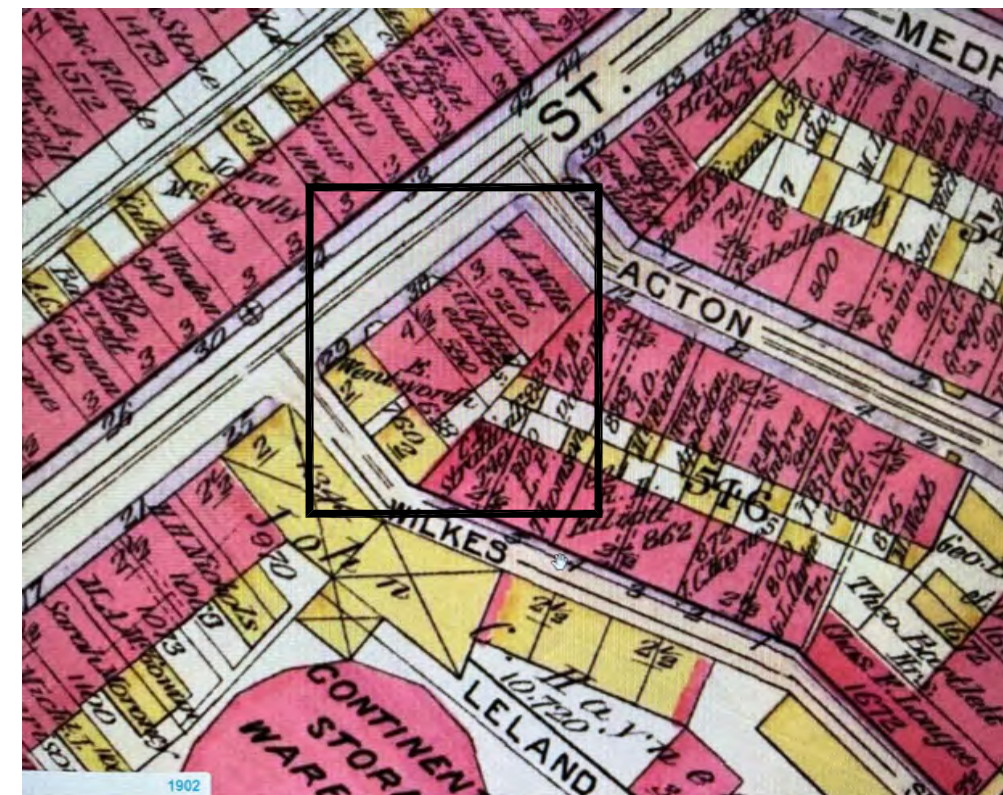
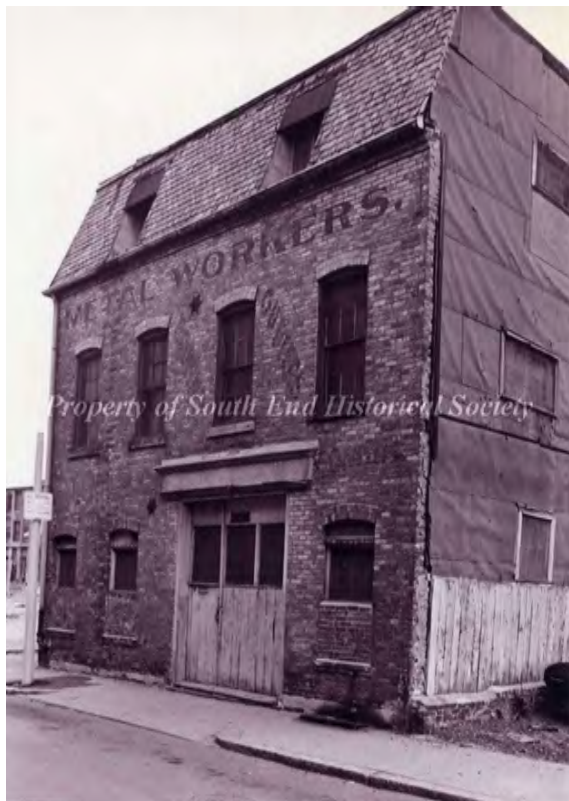

SITE SPECIFIC HISTORICAL CONTEXT

R02

EDLUND RESIDENCE
35-37 Bradford Street
Boston, MA 02118

REFERENCE IMAGES
FROM SOUTH END HISTORIC ARCHIVES

SCALE: NONE

01 OCTOBER 2024
LANDMARKS ADVISORY 2
ZONING PRELIMINARY REVIEW

REVISIONS:

Christopher J Barry
ARCHITECT

617 510 6510
cjb-architect.com
chris@cjb-architect.com

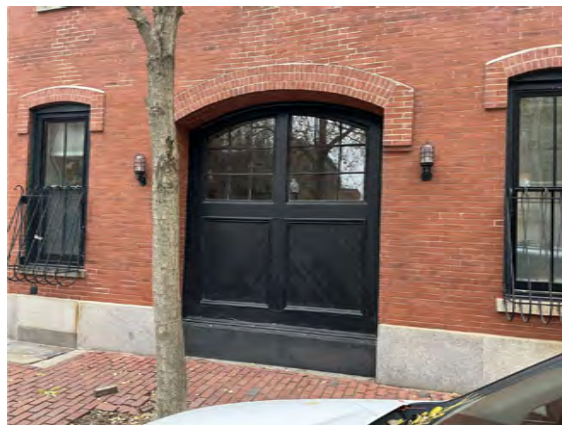

HISTORICAL CONTEXT - SOUTH END CARRIAGE HOUSES & LARGE OPENINGS



R03

EDLUND RESIDENCE
35-37 Bradford Street
Boston, MA 02118

REFERENCE IMAGES
CARRIAGE HOUSES & LARGE OPENINGS

SCALE: NONE

01 OCTOBER 2024
LANDMARKS ADVISORY 2
ZONING PRELIMINARY REVIEW

REVISIONS:

Christopher J Barry
ARCHITECT

617 510 6510
cjb-architect.com
chris@cjb-architect.com



CURRENT CONTEXT - USE OF WOOD IN HOUSING, ALTERNATE MATERIALS & UNIQUE TRANSITIONS

R04

EDLUND RESIDENCE
35-37 Bradford Street
Boston, MA 02118

REFERENCE IMAGES
CURRENT CONTEXT

SCALE: NONE

01 OCTOBER 2024
LANDMARKS ADVISORY 2
ZONING PRELIMINARY REVIEW

REVISIONS:

Christopher J Barry
ARCHITECT

617 510 6510
cjb-architect.com
chris@cjb-architect.com



CURRENT CONTEXT - NEW OR MODERN USES AND CONFIGURATIONS OF MASS, VOLUME, SHAPE, MIXED MATERIALS

R05

EDLUND RESIDENCE
35-37 Bradford Street
Boston, MA 02118

REFERENCE IMAGES
CURRENT CONTEXT

SCALE: NONE

01 OCTOBER 2024
LANDMARKS ADVISORY 2
ZONING PRELIMINARY REVIEW

REVISIONS:

Christopher J Barry
ARCHITECT

617 510 6510
cjb-architect.com
chris@cjb-architect.com



DOVER STREET



419 SHAWMUT AVE



MOTTE STREET NEAR HARRISON AVE



CORNER OF DOVER AND WASHINGTON ST



SHAWMUT AVE SEEN FROM COMPTON ST



REFERENCE IMAGES
CURRENT CONTEXT



WASHINGTON AT EAST SPRINGFIELD ST



MOTTE STREET NEAR HARRISON AVE

R06

EDLUND RESIDENCE
35-37 Bradford Street
Boston, MA 02118

SCALE: NONE

01 OCTOBER 2024
LANDMARKS ADVISORY 2
ZONING PRELIMINARY REVIEW

REVISIONS:

Christopher J Barry
ARCHITECT

617 510 6510
cjb-architect.com
chris@cjb-architect.com



TREMONT STREET



SAMUEL MAY HOUSE (LEFT) WASHINGTON ST AMASA DAVIS HOUSE (RIGHT)



1234 WASHINGTON ST



WASHINGTON ST

R07

EDLUND RESIDENCE
35-37 Bradford Street
Boston, MA 02118



1275 WASHINGTON ST CORNER OF WELLS PLACE RENAMED WILKES ST

REFERENCE IMAGES
CURRENT CONTEXT

SCALE: NONE



WASHINGTON ST

01 OCTOBER 2024
LANDMARKS ADVISORY 2
ZONING PRELIMINARY REVIEW

REVISIONS:

Christopher J Barry
ARCHITECT

617 510 6510
cjb-architect.com
chris@cjb-architect.com



1 BASEMENT FLOOR
1/4"=1'-0"

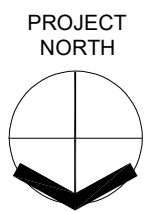

L01

EDLUND RESIDENCE
35-37 Bradford Street
Boston, MA 02118

CONCEPT L
BASEMENT

SCALE: 3/16"=1'-0"

01 OCTOBER 2024
LANDMARKS ADVISORY 2
ZONING PRELIMINARY REVIEW

REVISIONS:

©

Christopher J Barry
ARCHITECT

617 510 6510
cjb-architect.com
chris@cjb-architect.com

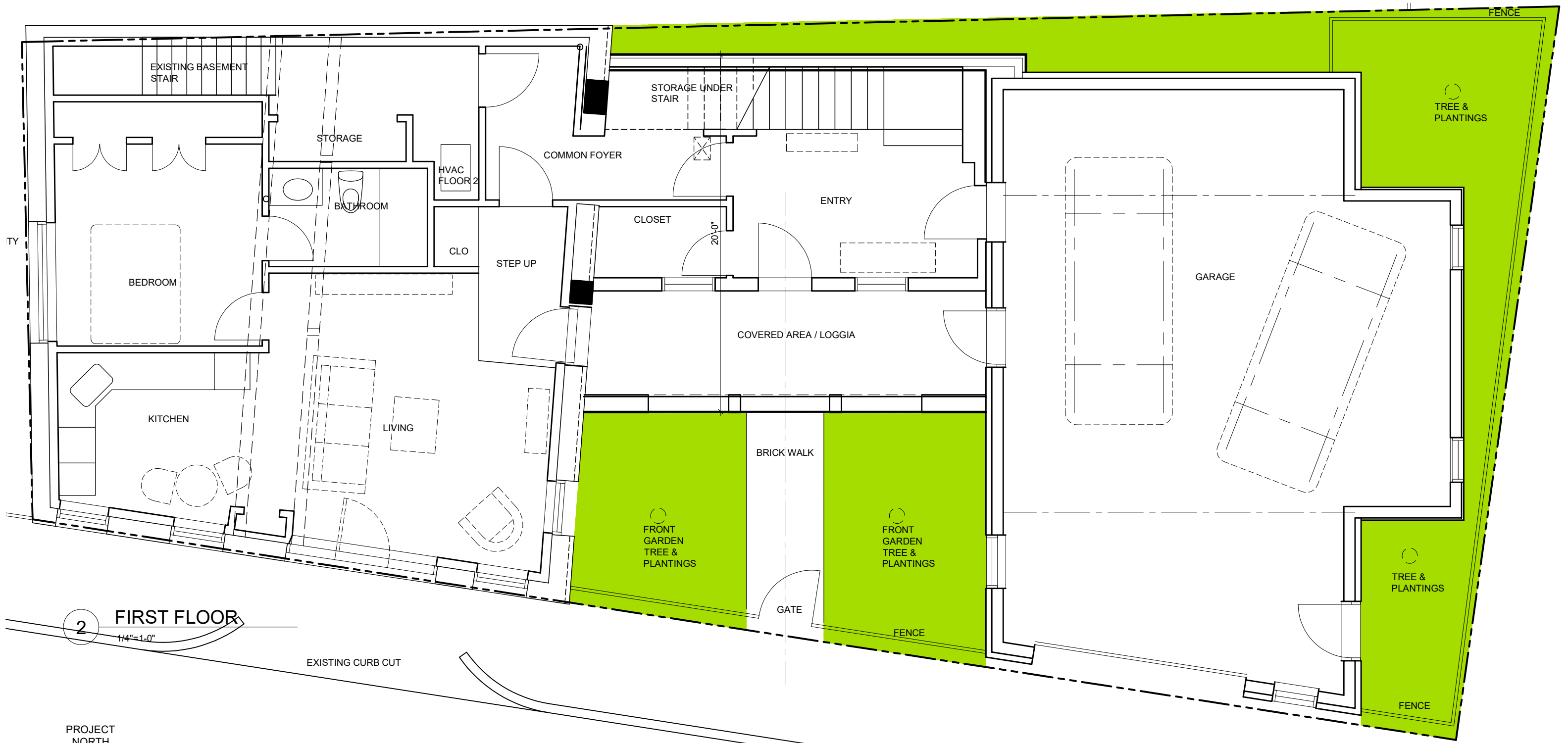

2 FIRST FLOOR
1/4"=1'-0"

PROJECT NORTH

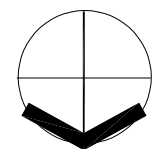

EDLUND RESIDENCE
35-37 Bradford Street
Boston, MA 02118

CONCEPT L
FIRST FLOOR

SCALE: 3/16"=1'-0"

01 OCTOBER 2024
LANDMARKS ADVISORY 2
ZONING PRELIMINARY REVIEW

REVISIONS:

Christopher J Barry
ARCHITECT

617 510 6510
cjb-architect.com
chris@cjb-architect.com

L02

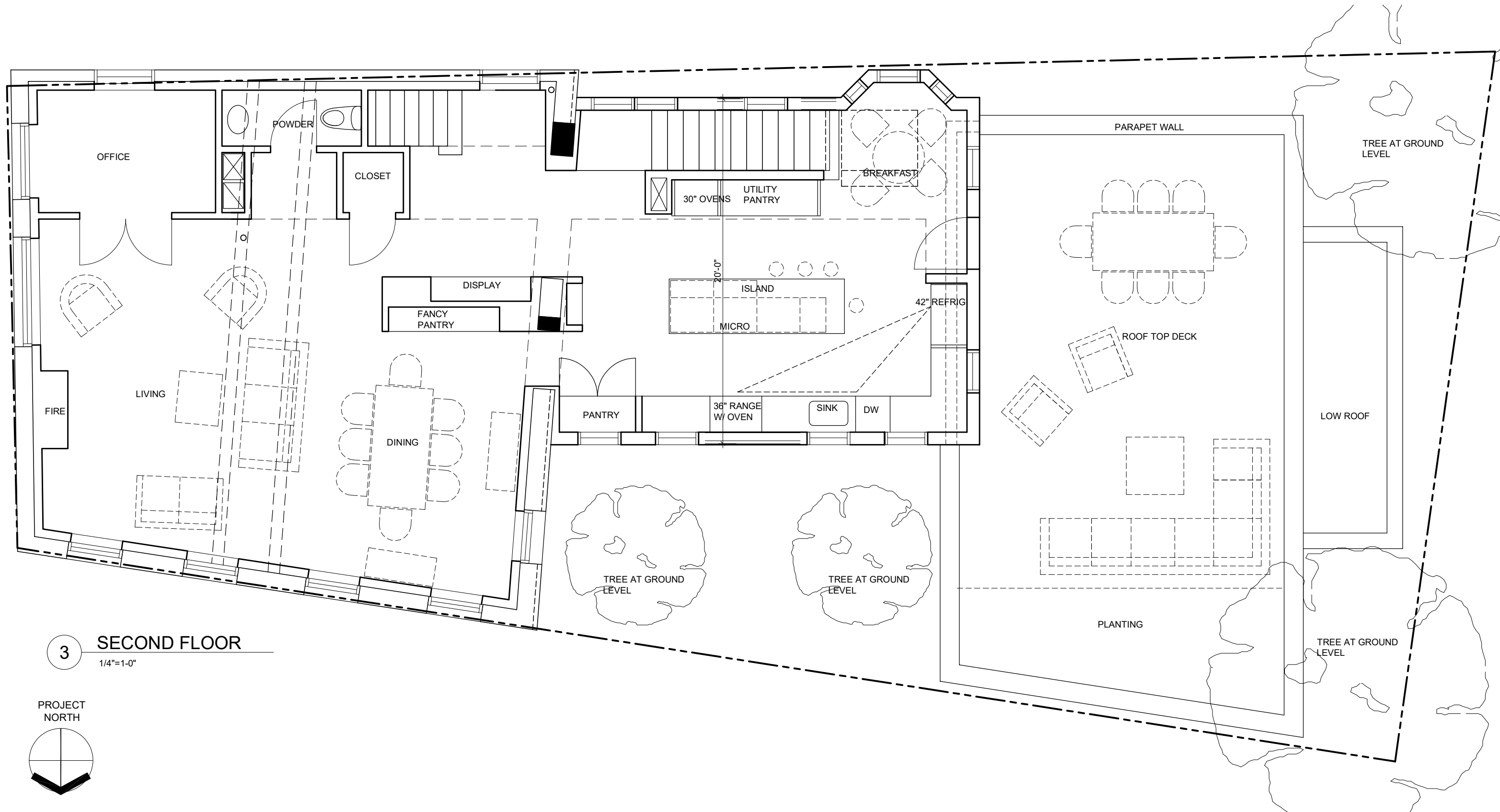

3 SECOND FLOOR
1/4"=1'-0"

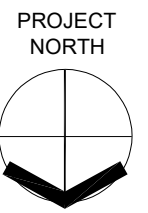

L03

EDLUND RESIDENCE
35-37 Bradford Street
Boston, MA 02118

CONCEPT L
SECOND FLOOR

SCALE: 3/16"=1'-0"

01 OCTOBER 2024
LANDMARKS ADVISORY 2
ZONING PRELIMINARY REVIEW

REVISIONS:

Christopher J Barry
ARCHITECT

617 510 6510
cjb-architect.com
chris@cjb-architect.com

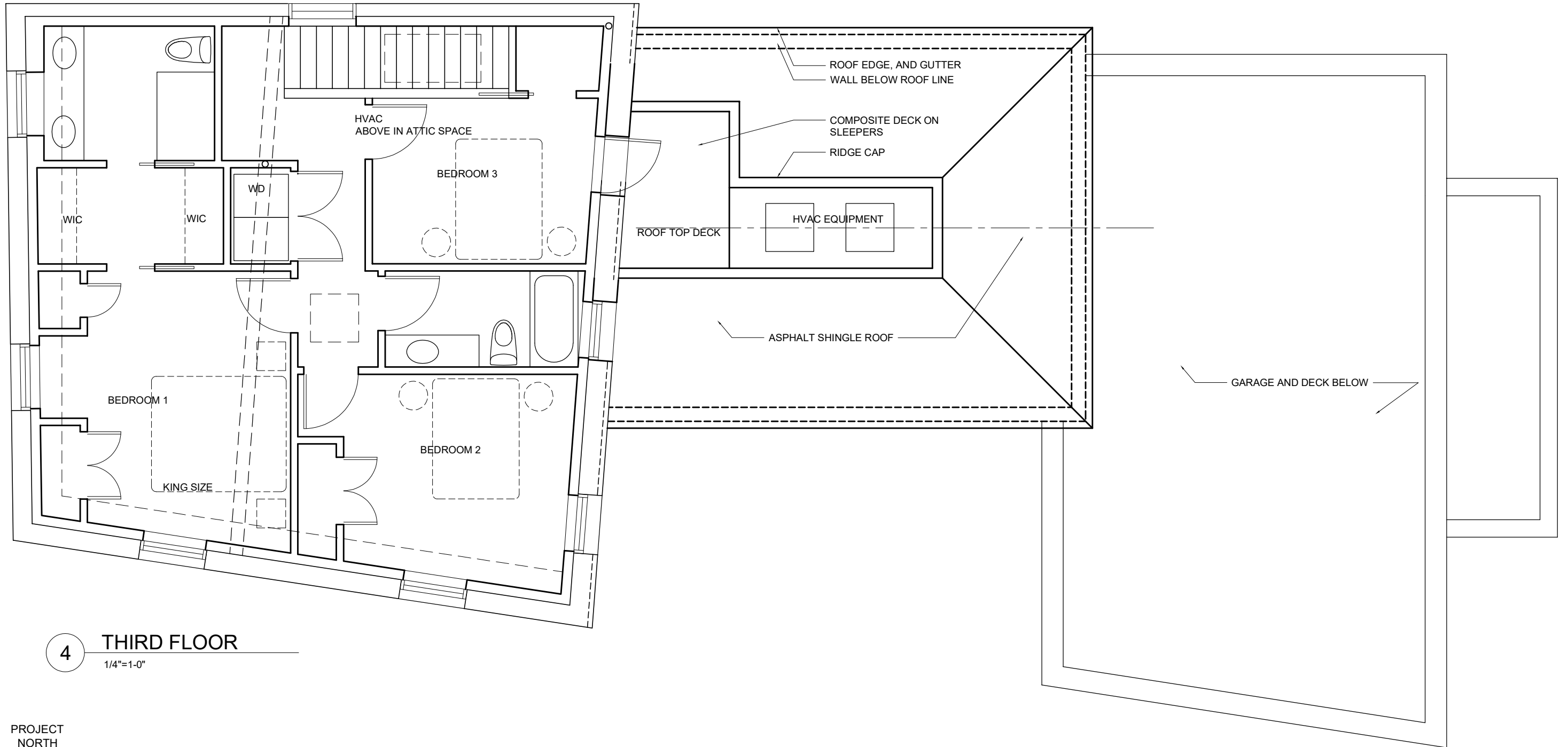

4 THIRD FLOOR
1/4"=1'-0"

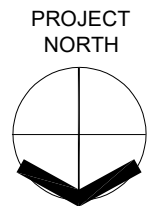

L04

EDLUND RESIDENCE
35-37 Bradford Street
Boston, MA 02118

CONCEPT L
THIRD FLOOR

SCALE: 3/16"=1'-0"

01 OCTOBER 2024
LANDMARKS ADVISORY 2
ZONING PRELIMINARY REVIEW

REVISIONS:

Christopher J Barry
ARCHITECT

617 510 6510
cjb-architect.com
chris@cjb-architect.com

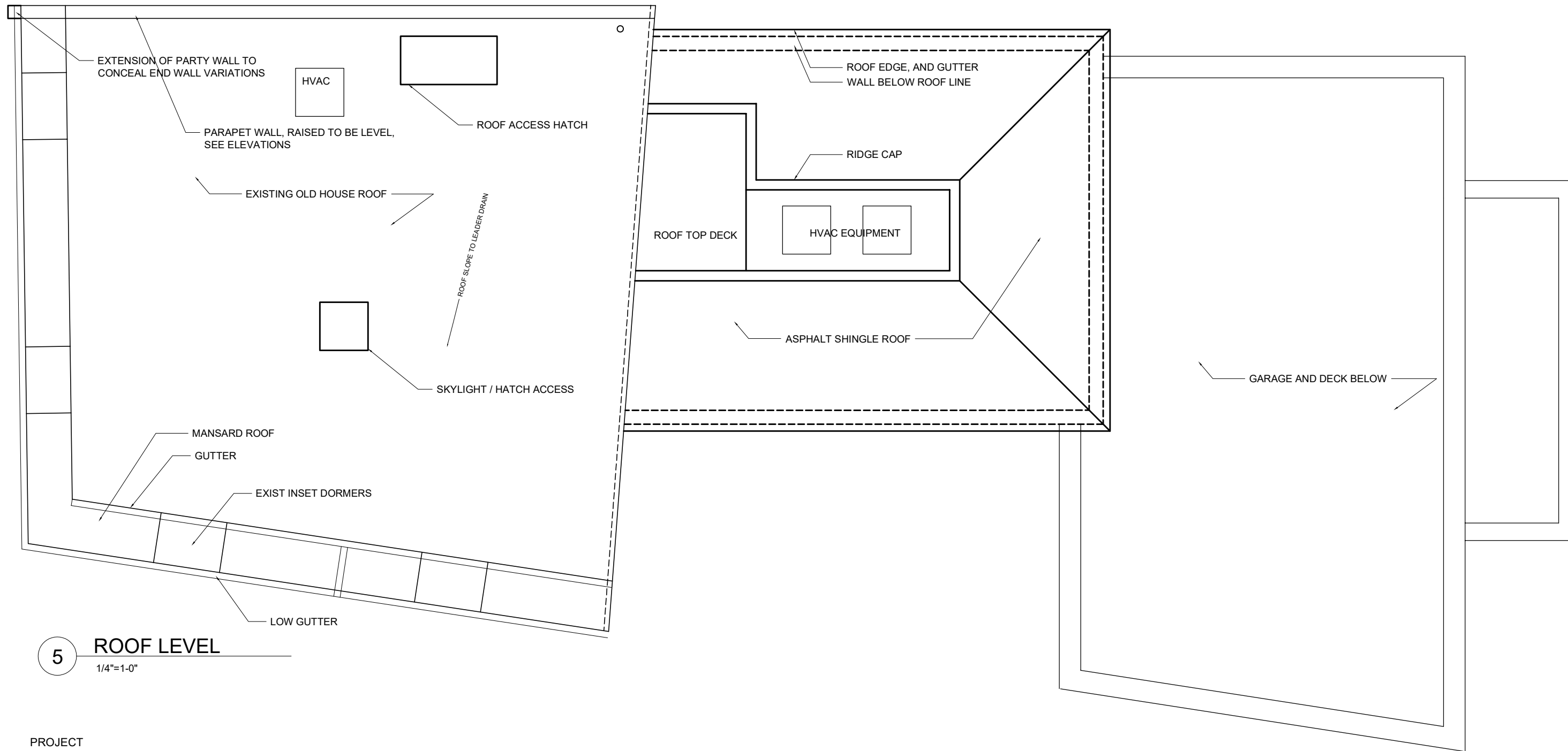

5 ROOF LEVEL
1/4"=1'-0"

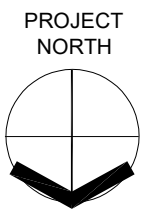

L05

EDLUND RESIDENCE
35-37 Bradford Street
Boston, MA 02118

CONCEPT L
ROOF

SCALE: 3/16"=1'-0"

01 OCTOBER 2024
LANDMARKS ADVISORY 2
ZONING PRELIMINARY REVIEW

REVISIONS:



1 WEST ELEVATION (BRADFORD STREET)
1/4"=1'-0"

L06

EDLUND RESIDENCE
35-37 Bradford Street
Boston, MA 02118

CONCEPT L
WEST ELEVATION

SCALE: 3/16"=1'-0"

01 OCTOBER 2024
LANDMARKS ADVISORY 2
ZONING PRELIMINARY REVIEW

REVISIONS:



BLACK PAINTED WOOD



T&G SIDING

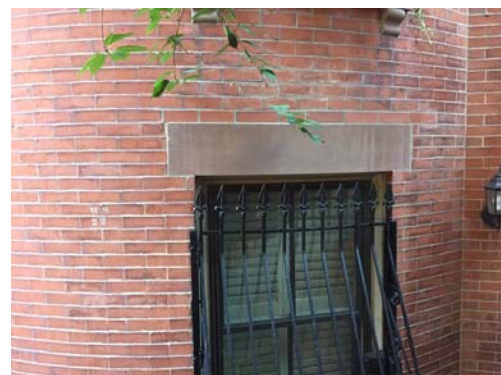

EXAMPLE BRICK FOR GARAGE



2 SOUTH ELEVATION (PARKING AREA)
1/4"=1'-0"

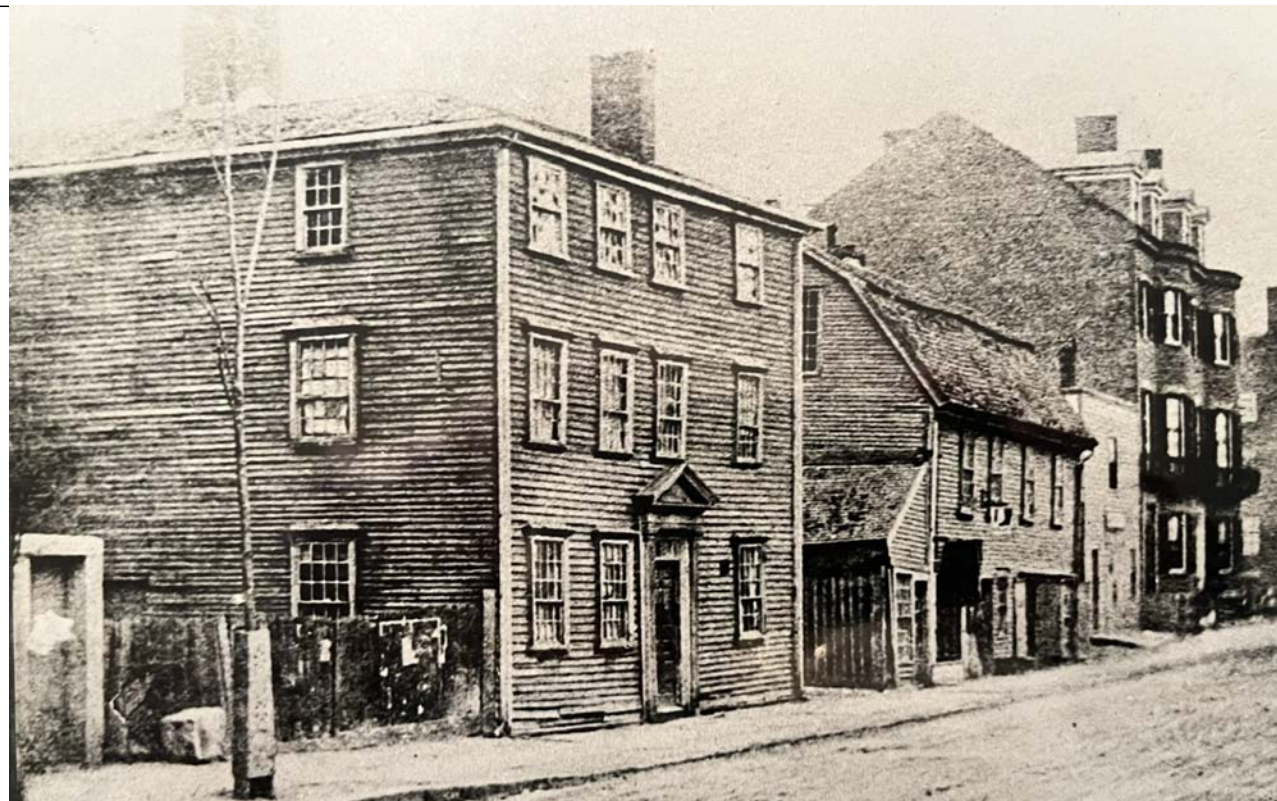

SAMUEL MAY HOUSE ON WASHINGTON STREET

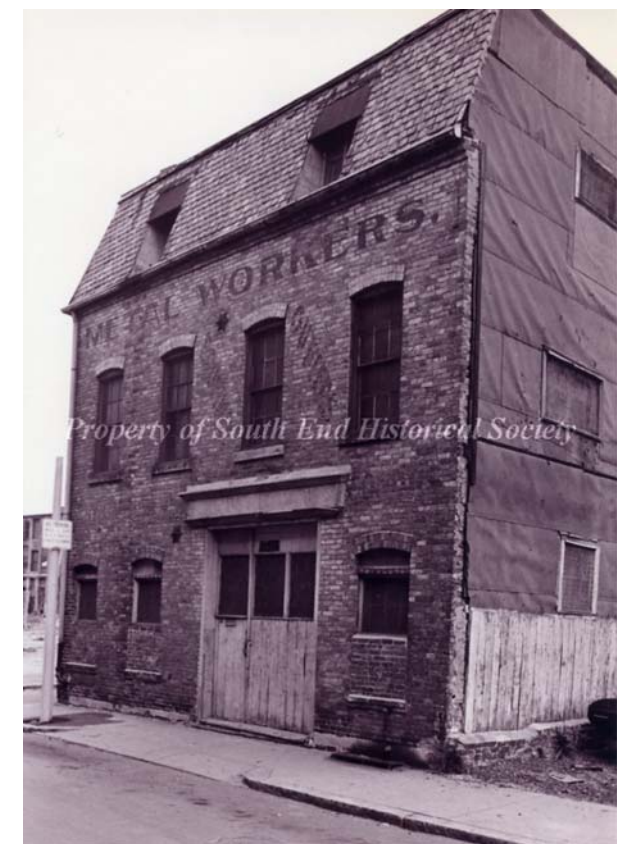

HISTORICAL 35 BRADFORD ST

L07

EDLUND RESIDENCE
35-37 Bradford Street
Boston, MA 02118

CONCEPT L
SOUTH ELEVATION

SCALE: 3/16"=1'-0"

01 OCTOBER 2024
LANDMARKS ADVISORY 2
ZONING PRELIMINARY REVIEW

REVISIONS:

Christopher J Barry
ARCHITECT

617 510 6510
cjb-architect.com
chris@cjb-architect.com



3 EAST ELEVATION (PETERS PARK)
 1/4"=1'-0" (WASHINGTON STREET & DOG PARK)

L08

EDLUND RESIDENCE
 35-37 Bradford Street
 Boston, MA 02118

CONCEPT L
 EAST ELEVATION

SCALE: 3/16"=1'-0"

01 OCTOBER 2024
 LANDMARKS ADVISORY 2
 ZONING PRELIMINARY REVIEW
 REVISIONS:

Christopher J Barry
 ARCHITECT
 617 510 6510
 cjb-architect.com
 chris@cjb-architect.com

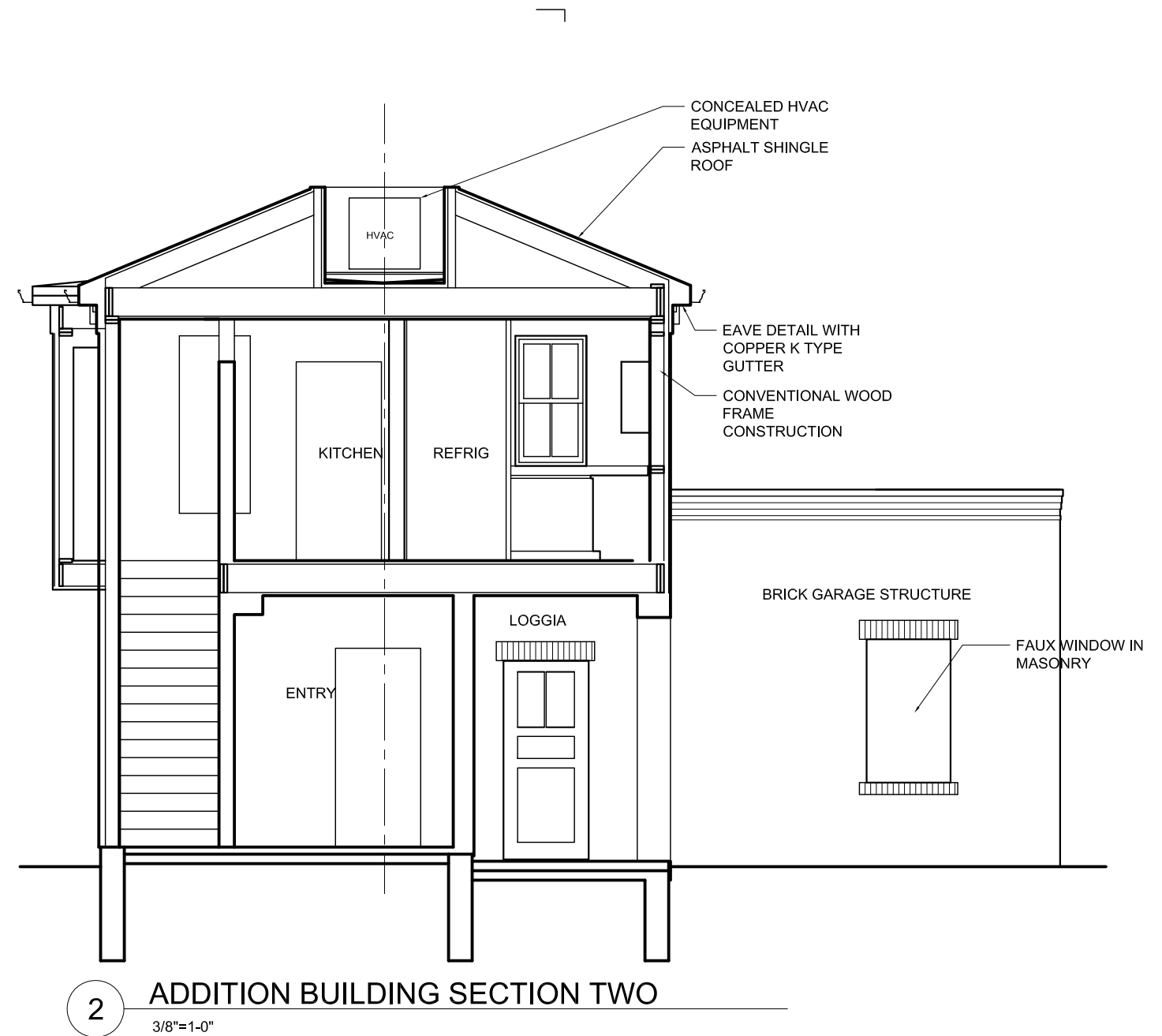

L09

EDLUND RESIDENCE
35-37 Bradford Street
Boston, MA 02118

CONCEPT L
NORTH ELEVATION
ADDITION BUILDING SECTION

SCALE: 3/16"=1'-0"

01 OCTOBER 2024
LANDMARKS ADVISORY 2
ZONING PRELIMINARY REVIEW

REVISIONS:

Christopher J Barry
ARCHITECT

617 510 6510
cjb-architect.com
chris@cjb-architect.com

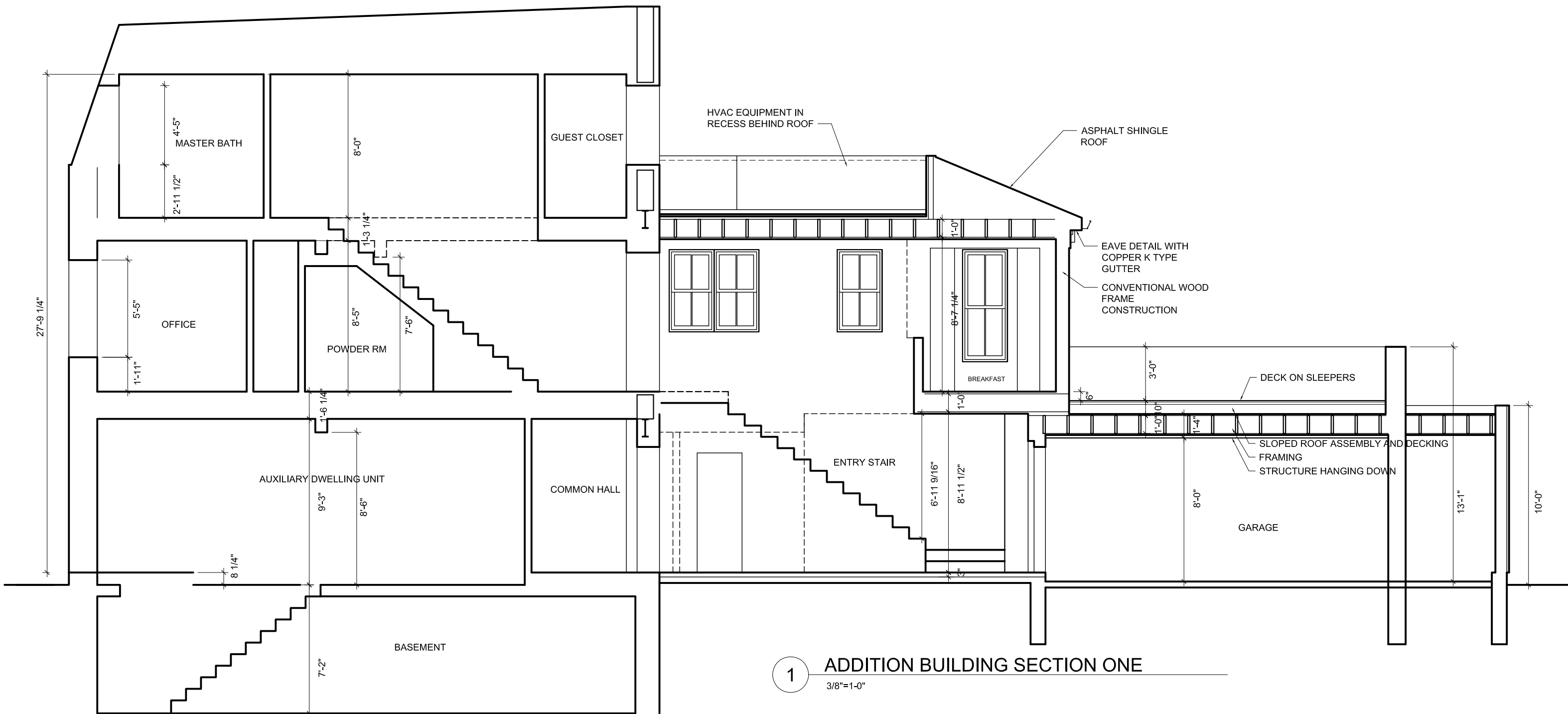

1 ADDITION BUILDING SECTION ONE
 3/8"=1'-0"

L10

EDLUND RESIDENCE
 35-37 Bradford Street
 Boston, MA 02118

CONCEPT L
 BUILDING SECTION ONE

SCALE: 3/16"=1'-0"

01 OCTOBER 2024
 LANDMARKS ADVISORY 2
 ZONING PRELIMINARY REVIEW

REVISIONS:

Christopher J Barry
 ARCHITECT

617 510 6510
 cjb-architect.com
 chris@cjb-architect.com



L11

EDLUND RESIDENCE
35-37 Bradford Street
Boston, MA 02118

CONCEPT L
BUILDING ELEVATIONS IN
CONTEXT

SCALE: 1/16"=1'-0"

01 OCTOBER 2024
LANDMARKS ADVISORY 2
ZONING PRELIMINARY REVIEW

REVISIONS:

Christopher J Barry
ARCHITECT

617 510 6510
cjb-architect.com
chris@cjb-architect.com



L12

EDLUND RESIDENCE
35-37 Bradford Street
Boston, MA 02118

RENDERING
FRONT BRADFORD ST

SCALE: NONE

01 OCTOBER 2024
LANDMARKS ADVISORY 2
ZONING PRELIMINARY REVIEW

REVISIONS:

Christopher J Barry
ARCHITECT

617 510 6510
cjb-architect.com
chris@cjb-architect.com



L13

EDLUND RESIDENCE
35-37 Bradford Street
Boston, MA 02118

RENDERING
BACK PARK SIDE

SCALE: NONE

01 OCTOBER 2024
LANDMARKS ADVISORY 2
ZONING PRELIMINARY REVIEW

REVISIONS:

Christopher J Barry
ARCHITECT

617 510 6510
cjb-architect.com
chris@cjb-architect.com



L14

EDLUND RESIDENCE
35-37 Bradford Street
Boston, MA 02118

RENDERING
BACK PARK SIDE 2

SCALE: NONE

01 OCTOBER 2024
LANDMARKS ADVISORY 2
ZONING PRELIMINARY REVIEW

REVISIONS:

Christopher J Barry
ARCHITECT

617 510 6510
cjb-architect.com
chris@cjb-architect.com

©

**SECTION A-A
DRIVEWAY DETAIL**
Not To Scale

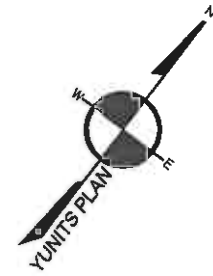
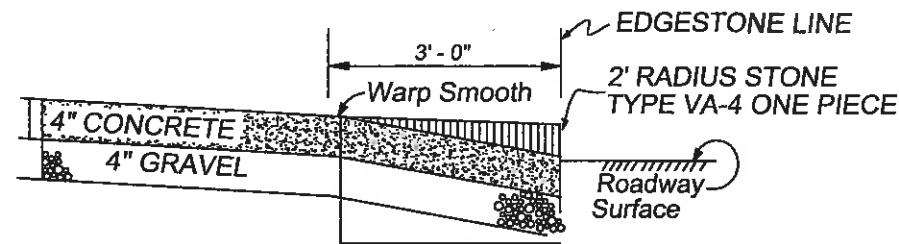

NOTES

REFERENCES

DEED: BOOK 24333 ; PAGE 251
 PLAN: PLAN IN BOOK 8980 ; PAGE 159
 PLAN IN BOOK 825856 ; PAGE 87
 SOUTH END PROJECT R-56 SHEET S-20 BY YUNITS
 ENGINEERING DATED AUGUST 26, 1968
 WILKES PASSAGE LAYOUT PLAN

FIELD BOOK	PAGE	INSP. BY	DRAFT. BY	CHECKED BY
D28	41	DRM	DRM	GCC

CERTIFICATION

I CERTIFY THAT THIS PLAN WAS MADE FROM AN INSTRUMENT SURVEY ON THE GROUND BETWEEN THE DATES OF DECEMBER 13 AND DECEMBER 14, 2012 AND ALL STRUCTURES ARE LOCATED AS SHOWN HEREON.

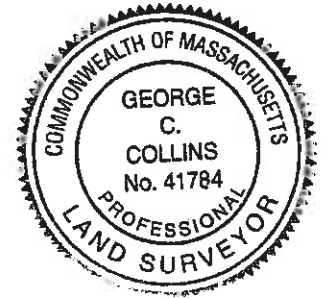

ACCORDING TO THE FEDERAL EMERGENCY MANAGEMENT AGENCY (F.E.M.A.) THE MAJOR IMPROVEMENTS ON THE PROPERTY SHOWN FALL IN AN AREA DESIGNATED AS ZONE "X". (NOT IN FLOOD)

MAP #: 25025C0079G

EFFECTIVE DATE: SEPTEMBER 25, 2009

George C. Collins 12-17-12
 GEORGE C. COLLINS P.L.S. DATE

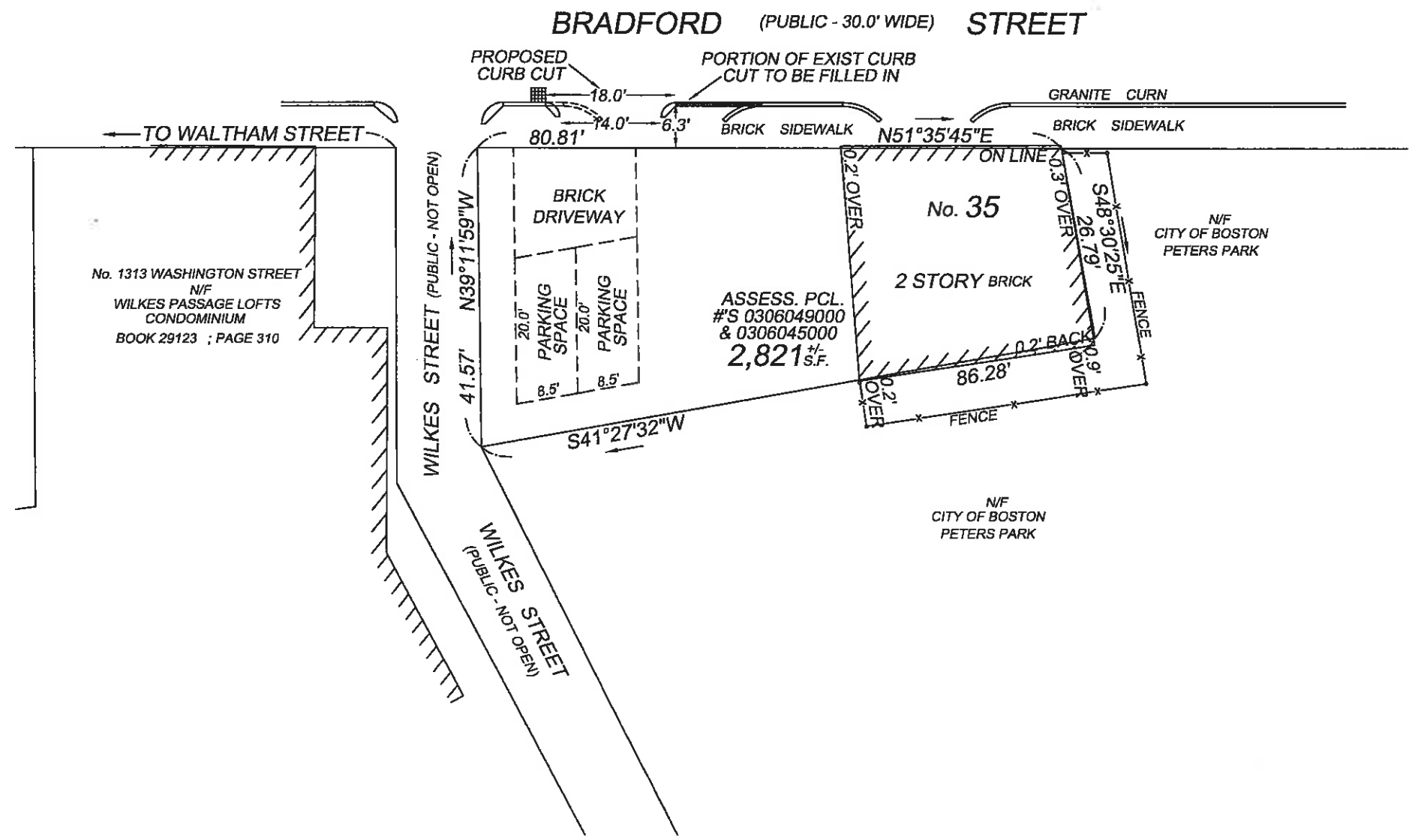

CERTIFIED PLOT PLAN
 LOCATED AT
35 BRADFORD STREET
BOSTON, MA.

SCALE: 1 INCH = 20 FEET

DATE: DECEMBER 18, 2012

PREPARED FOR: CAMPBELL M. EDLUND
 35 BRADFORD STREET
 BOSTON, MA.

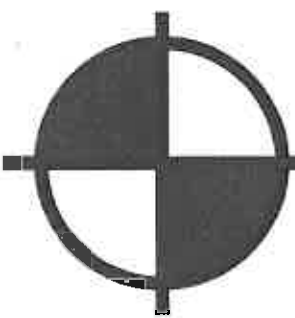

**BOSTON
 SURVEY, INC.**

UNIT C-4 SHIPWAYS PLACE
 CHARLESTOWN, MA. 02129
 (617)242-1313
 WWW.BOSTONSURVEYINC.COM