

# 323 COMMONWEALTH AVENUE TWO UNIT DEVELOPMENT

323 COMMONWEALTH AVENUE  
BOSTON, MASSACHUSETTS 02115

## BACK BAY ARCHITECTURAL DISTRICT DRAWINGS ISSUED JUNE 7, 2024

PROJECT OWNER

323 COMMONWEALTH AVE, LLC.  
52 CUMMINGS PARK  
WOBURN, MASSACHUSETTS 01807  
781-572-6516

PROJECT TEAM

ARCHITECT  
PITMAN & WARDLEY ASSOCIATES, LLC.  
32 CHURCH STREET  
SALEM, MASSACHUSETTS 01970  
978-744-8982

GENERAL CONTRACTOR  
CATAMOUNT BUILDERS  
850 SUMMER STREET, SUITE 208  
BOSTON, MASSACHUSETTS 02127  
617-345-7430

CIVIL ENGINEER  
GREATER BOSTON SURVEYING & ENGINEERING  
19 FREDRICH ROAD  
WEYMOUTH, MASSACHUSETTS 02189  
617-388-0585

STRUCTURAL ENGINEER  
WEBB STRUCTURAL ENGINEERING  
670 MAIN STREET  
READING, MASSACHUSETTS 01867  
781-779-1330

ENERGY CONSULTANT  
HOME ENERGY RATERS  
180 STATE ROAD, SUITE 2U  
SAGAMORE BEACH, MASSACHUSETTS 02562  
508-833-3100

FIRE PROTECTION  
BLACKWATER FIRE SUPPRESSION  
3 ORCHARD STREET  
MANCHESTER, NH 03102

PROJECT NAME

**TWO UNIT DEVELOPMENT**  
323 COMMONWEALTH AVENUE  
BOSTON, MASSACHUSETTS 02115

SUBMISSION

**BACK BAY ARCHITECTURAL  
DISTRICT SUBMISSION**  
DRAWINGS ISSUED FOR REVIEW  
JUNE 7, 2024

DRAWING SUBMISSIONS

NO	DATE	ISSUE
#1	01.25.2024	PERMIT DRAWINGS
#2	04.16.2024	BACK BAY ARCHITECTURAL
#3	05.21.2024	BACK BAY ARCHITECTURAL
#4	06.07.2024	BACK BAY ARCHITECTURAL

DRAWN BY

CHECKED BY

SEAL

SHEET NUMBER

**A0**

ARCHITECTURAL

All drawings and written material appearing herein constitute original unpublished work, and may not be distributed, used or disclosed without the written consent of Pitman & Wardley Associates, LLC.

### ABBREVIATIONS

ALUM	ALUMINUM
ARCH	ARCHITECTURAL
BM	BEAM
BOTT.	BOTTOM
C/C	CENTER TO CENTER
CIP	CAST-IN-PLACE
<	CENTER LINE
CJ	CONTROL JOINT
CONC	CONCRETE
CONT	CONTINUOUS
CMU	CONCRETE MASONRY UNITS
GF CMU	GROUND FACE CMU
SF CMU	SPLIT FACE CMU
~	DIAMETER
DS	DOWNSPOUT
EA	EACH
EIFS	EXTERIOR INSUL & FINISH SYSTEM
EF	EACH FACE
EL	ELEVATION
EQ	EQUAL
ETR	EXISTING TO REMAIN
EXIST	EXISTING
EXP	EXPANSION
FE	FIRE EXTINGUISHER
FFG	FINISHED FLOOR GRADE
FIN.	FINISHED
FD	FLOOR DRAIN
FF	FINISHED FLOOR
FL	FLOOR
FRP	FIBERGLASS REINF. PLASTIC
FRGWB	FIRE RESISTANT GWB
GWB	GYPSUM WALLBOARD
HM	HOLLOW METAL FRAME
HP	HIGH POINT
HB	HOSE BIB
HORIZ.	HORIZONTAL
ID	INSIDE DIAMETER
INSUL	INSULATION
LGS	LIGHT GAUGE STEEL
LP	LOW POINT
L's	ANGLES
MAX.	MAXIMUM
MIN.	MINIMUM
OH	OPPOSITE HAND
PLAM	PLASTIC LAMINATE
P&S	POLE AND SHELF
PSF	POUNDS PER SQUARE FOOT
PSI	POUNDS PER SQUARE INCH
PTD	PAINTED
SIM	SIMILAR
SS	STAINLESS STEEL
SQ.	SQUARE
STD.	STANDARD
STRUC.	STRUCTURAL
TBD	TO BE DETERMINED
TJI	TRUSS JOIST I-JOIST
T.O.W.	TOP OF WALL
TYP.	TYPICAL
UNO	UNLESS NOTED OTHERWISE
VIF	VERIFY IN FIELD
VERT	VERTICAL
WI	WITH

### SYMBOLS

	REFERENCE BUILDING SECTION DRAWING SHEET
	REFERENCE DETAIL DRAWING SHEET
	REFERENCE DRAWING DRAWING SHEET
	REFERENCE INTERIOR ELEVATION DRAWING SHEET
	WINDOW TAG
	DOOR TAG
	PARTITION TYPE TAG
	REVISION TAG
	COLUMN GRID
	CENTER LINE

### GENERAL REQUIREMENTS

- THE CONTRACTOR SHALL STRICTLY CONFORM WITH ALL CODES HAVING JURISDICTION IN THE CONSTRUCTION OF THIS PROJECT, INCLUDING, BUT NOT LIMITED TO: FEDERAL, STATE, CITY, COUNTY, BUILDING, ZONING, ELECTRICAL, MECHANICAL, FIRE, LIFE SAFETY, AND HANDICAP CODES. ALL WORK MUST BE PERFORMED BY LICENSED AND INSURED CONTRACTORS AND SUBCONTRACTORS. INSURANCE CERTIFICATES, IN WRITING, WILL BE PRESENTED TO THE ARCHITECT PRIOR TO THE START OF CONSTRUCTION.
- THE CONTRACTOR SHALL BE RESPONSIBLE FOR THE VERIFICATION OF ALL DIMENSIONS, EXISTING CONDITIONS, AND CODE COMPLIANCE. THE CONTRACTOR SHALL VERIFY ALL EXISTING CONDITIONS. IF THE CONTRACTOR FINDS ANY DISCREPANCIES IN THE DRAWINGS OR SPECIFICATIONS HE MUST CONTACT THE ARCHITECT FOR VERIFICATION. PITMAN AND WARDLEY ASSOCIATES LLC SHALL BE NOTIFIED IN WRITING OF ANY NON-COMPLIANCE IN THE SITE PLANS OR SPECIFICATIONS. THE CONTRACTOR SHALL BE RESPONSIBLE FOR BRINGING ANY ERRORS AND OMISSIONS TO THE ATTENTION OF PITMAN AND WARDLEY ASSOCIATES LLC IN WRITING AND SHALL AWAIT WRITTEN INSTRUCTIONS BEFORE PROCEEDING. THE CONTRACTOR WILL BE RESPONSIBLE FOR ANY ERRORS OR OMISSIONS IF THEY FAIL TO NOTIFY PITMAN AND WARDLEY PRIOR TO THE CONSTRUCTION AND OR FABRICATION OF WORK.
- SCOPE: THE CONTRACTOR SHALL FURNISH AND INSTALL ALL MATERIALS AND LABOR TO COMPLETE THE WORK AS DESCRIBED ON THE DRAWINGS AND SPECIFICATIONS. CONTRACTOR'S SHALL BE RESPONSIBLE FOR ALL PERMITS, COMPLIANCE STATEMENTS, CERTIFICATE OF OCCUPANCY OR OTHER DOCUMENTATION REQUIRED.
- WORK SHALL BE PERFORMED TO THE HIGHEST LEVEL OF STANDARDS OF EACH RESPECTIVE TRADE.
- DEMOLISH AS REQUIRED AND REMOVE ALL DEBRIS FROM THE SITE.
- THE CONTRACTOR SHALL KEEP THE PREMISES CLEAN AND IN A WORKMANLIKE FASHION. THE PROJECT SHALL BE READY FOR OCCUPANCY UPON THE COMPLETION OF WORK IN A "TURN-KEY" CONDITION.
- CONSTRUCTION SHALL BE BY DIMENSIONS DO NOT SCALE OFF OF THESE DRAWINGS.
- SHOP DRAWINGS MAY BE REQUIRED BY THE ARCHITECT FOR ALL STRUCTURAL, MECHANICAL, ELECTRICAL, LIFE SAFETY SYSTEMS, AND SPECIALIZED CONSTRUCTION FROM THE CONTRACTOR AND/OR ALL SUBCONTRACTORS AT NO ADDITIONAL COST. SHOP DRAWINGS SHALL BE SUBMITTED TO PITMAN AND WARDLEY ASSOCIATES LLC FOR REVIEW AND CONFORMANCE WITH THE SYSTEMS AND THEIR INTEGRATION WITH EXISTING SYSTEMS AND CONDITIONS. WORK DONE TO LIFE SAFETY SYSTEMS MAY REQUIRE SEPARATE PERMITS. THESE SHALL BE INCLUDED IN THE BASE BID.
- THE CONTRACTOR IS RESPONSIBLE FOR MAINTAINING THE STRUCTURAL INTEGRITY OF THE BUILDING AT ALL TIMES.
- THE CONTRACTOR SHALL NOTIFY PITMAN AND WARDLEY ASSOCIATES LLC IMMEDIATELY UPON THE DISCOVERY OF ANY ENVIRONMENTALLY HAZARDOUS MATERIALS AND OR CONDITIONS.
- THESE PLANS HAVE BEEN PRODUCED TO MASSACHUSETTS STATE BUILDING CODE ENERGY STANDARDS. ANY ADDITIONAL STRETCH CODE COMPLIANCE SHALL BE THE RESPONSIBILITY OF THE OWNER/CONTRACTOR.
- ALL DEMOLITION AND REMOVAL OF BUILDING COMPONENTS SHALL BE CARRIED OUT UNDER ACCORDANCE WITH THE EPA'S RENOVATE RIGHT LAWS.

### APPLICABLE BUILDING CODES

<b>BUILDING</b>	780 CMR: MASSACHUSETTS BUILDING CODE, 9TH EDITION 2015 INTERNATIONAL BUILDING CODE, WITH MASSACHUSETTS AMENDMENTS 2015 INTERNATIONAL EXISTING BUILDING CODE, WITH MASSACHUSETTS AMENDMENTS.
<b>FIRE</b>	527 CMR: MASSACHUSETTS COMPREHENSIVE FIRE SAFETY CODE 2021 NFPA 1, FIRE CODE WITH MASSACHUSETTS AMENDMENTS.
<b>ACCESSIBILITY</b>	521 CMR: MASSACHUSETTS ARCHITECTURAL ACCESS BOARD REGULATIONS 2006 ADA: AMERICANS WITH DISABILITIES ACT ACCESSIBILITY GUIDELINES ADAAG 2010
<b>ENERGY</b>	225 CMR 23: MASSACHUSETTS COMMERCIAL STRETCH ENERGY CODE 2021 INTERNATIONAL ENERGY CONSERVATION CODE, WITH MASSACHUSETTS AMENDMENTS
<b>ELECTRICAL</b>	527 CMR 12.00: MASSACHUSETTS ELECTRICAL CODE MEC 2023 NFPA 700, NATIONAL ELECTRICAL CODE, WITH MASSACHUSETTS AMENDMENTS.
<b>MECHANICAL</b>	2015 INTERNATIONAL MECHANICAL CODE
<b>ELEVATOR</b>	525 CMR: MASSACHUSETTS ELEVATOR CODE 2013 ASME A17.1, AMENDED
<b>PLUMBING</b>	248 CMR: MASSACHUSETTS PLUMBING CODE 2017

### VICINITY MAP

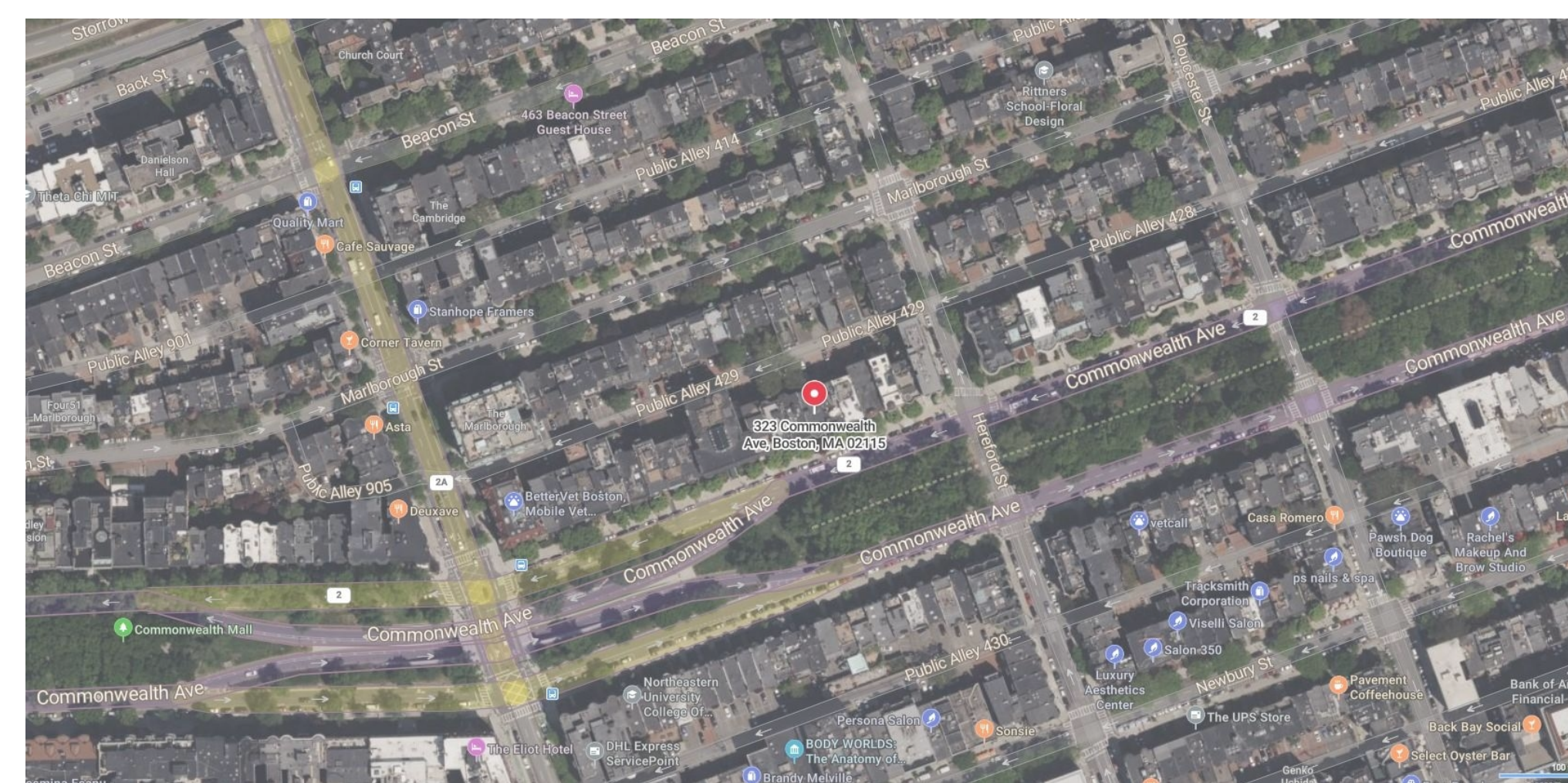

### PROJECT DATA

- A: BUILDING USE GROUP:**  
CONVERSION FROM FOUR TO TWO UNITS
- B: USE GROUP R-3:**  
(TWO-FAMILY DWELLING)
- C: CONSTRUCTION CLASSIFICATION:**  
EXISTING TYPE 3B CONSTRUCTION
- D: FULLY SPRINKLED PER NFPA 13R**

UNIT 1 SF CALCULATION	
STREET LEVEL	1,512 GSF
PARLOR LEVEL	1,314 GSF
SECOND LEVEL	941 GSF
<b>TOTAL</b>	<b>3,767 GSF</b>

UNIT 2 SF CALCULATION	
STREET LEVEL	99 GSF
PARLOR LEVEL	264 GSF
SECOND LEVEL	755 GSF
THIRD LEVEL	1,696 GSF
FOURTH LEVEL	1,616 GSF
<b>TOTAL</b>	<b>4,430 GSF</b>

COMMON AREA SF CALCULATION	
STREET LEVEL	128 GSF
PARLOR LEVEL	116 GSF
<b>TOTAL</b>	<b>244 GSF</b>

TOTAL BUILDING SF CALCULATION	
STREET LEVEL	1,740 GSF
PARLOR LEVEL	1,695 GSF
SECOND LEVEL	1,696 GSF
THIRD LEVEL	1,696 GSF
FOURTH LEVEL	1,616 GSF
HEADHOUSE	47 GSF
<b>TOTAL</b>	<b>8,490 GSF</b>

\*\* ALL BUILDING SQUARE FOOTAGE CALCULATIONS SHALL BE VERIFIED BY THE ARCHITECT AT THE COMPLETION OF THE DEMOLITION PHASE

### ZONING REVIEW

PROJECT ADDRESS:	323 COMMONWEALTH AVENUE, 02115
PARCEL ID:	0503581008
MAP NO.	1
ARTICLE:	UNDERLYING ZONING
ZONING DISTRICT:	BOSTON PROPER H-3-65 ZONE
ZONING SUB-DISTRICT:	APARTMENT RESIDENTIAL
ZONING OVERLAYS:	GROUNDWATER CONSERVATION OVERLAY DISTRICT RESTRICTED PARKING DISTRICT
HISTORIC DISTRICT:	BACK BAY ARCHITECTURAL DISTRICT

	ALLOWABLE / REQD.	EXISTING	PROPOSED
LOT AREA	NONE	3,237 SF	3,237 SF (NO CHANGE)
LOT WIDTH	NONE	26'-0"	26'-0" (NO CHANGE)
F.A.R. (3.0)	3.0	2.62	2.62 (NO CHANGE)
BUILDING HEIGHT	65'-0", INCREASE OF 1 STORY ABOVE EXISTING	61'-5"	61'-5" (NO CHANGE)
OPEN SPACE	50 SF / PER UNIT		
FRONT YARD	STREET AVG.	19'-5"	0'-0" (NO CHANGE)
SIDE YARD	0'-0"	0'-0"	0'-0" (NO CHANGE)
REAR YARD	25% OF LOT DEPTH (31'-1")	38'-8"	38'-8" (NO CHANGE)

### PROJECT SCOPE

THE SCOPE OF WORK FOR THIS PROJECT UNDER THIS PERMIT SHALL BE THE INTERIOR DEMOLITION AND RENOVATION OF AN EXISTING 10 UNIT BUILDING INTO TWO UNITS. THE NEW WORK SHALL INCLUDE BUT NOT LIMITED TO FRAMING, ELECTRICAL, MECHANICAL SYSTEMS, STRUCTURAL SYSTEMS, INTERIOR WALL PARTITIONS AND FINISHES THROUGHOUT. THERE IS NO EXTERIOR WORK PROPOSED UNDER THIS PERMIT.

THE SCOPE OF WORK UNDER BACK BAY ARCHITECTURAL DISTRICT REVIEW IS THE ADDITION OF A NEW HEADHOUSE AND ROOF DECK EXCLUSIVE TO THE TOP RESIDENTIAL UNIT. ADDITIONAL WORK UNDER REVIEW IS FRONT AND REAR FACADE REPAIRS / ALTERATIONS, NEW WINDOW AND DOOR REPLACEMENTS THROUGHOUT AND NEW REAR DRIVEWAY PAVERS.

ALL LIFE SAFETY IS TO BE SUPPLIED AND INSTALLED BY THE GENERAL CONTRACTOR. THE SYSTEM SHALL BE APPROVED BY THE LOCAL FIRE DEPARTMENT AND CONNECTED TO THE LOCAL FIRE ALARM SYSTEM.

ALL ELECTRICAL SYSTEMS SHALL BE DESIGN BUILD, SUPPLIED AND INSTALLED BY THE GENERAL CONTRACTOR.

ALL MECHANICAL SYSTEMS SHALL DESIGN BUILD, SUPPLIED AND INSTALLED BY THE GENERAL CONTRACTOR.

### DRAWING INDEX

A0	COVER PAGE
A1	GOOGLE EARTH VICINITY MAP
A2	EXISTING FRONT EXTERIOR PHOTOS
A3	HISTORIC PHOTOS
A4	EXISTING REAR EXTERIOR PHOTOS
A5	PROPOSED PLANS
A6	PROPOSED PLANS AND SECTIONS



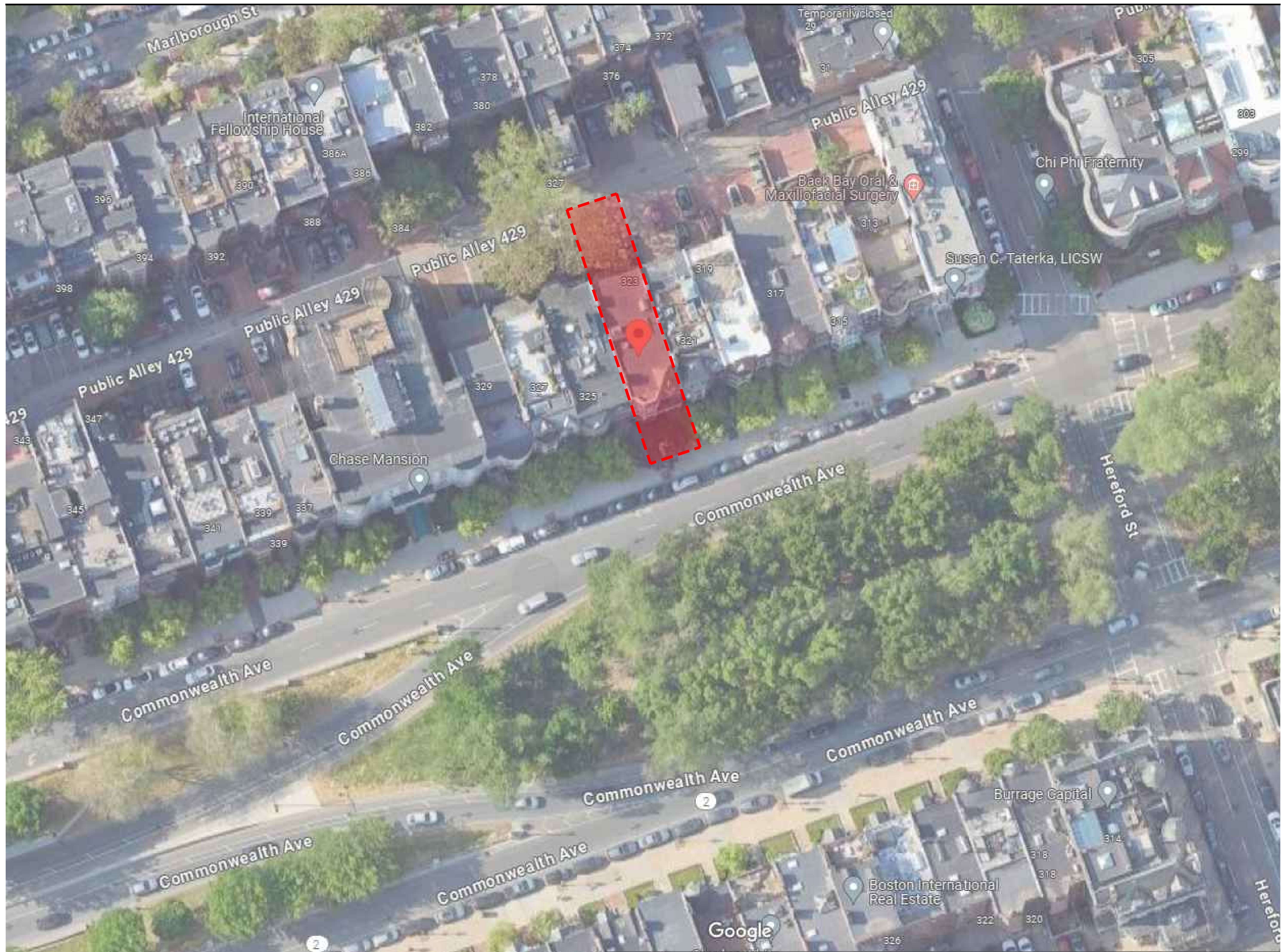

PROJECT OWNER  
**323 COMMONWEALTH AVE, LLC.**  
 52 CUMMINGS PARK  
 WOBURN, MASSACHUSETTS 01807  
 781-572-6516

PROJECT TEAM  
 ARCHITECT  
**PITMAN & WARDLEY ASSOCIATES, LLC.**  
 32 CHURCH STREET  
 SALEM, MASSACHUSETTS 01970  
 978-744-8982

GENERAL CONTRACTOR  
**CATAMOUNT BUILDERS**  
 850 SUMMER STREET, SUITE 208  
 BOSTON, MASSACHUSETTS 02127  
 617-345-7430

CIVIL ENGINEER  
**GREATER BOSTON SURVEYING & ENGINEERING**  
 19 FREDTH ROAD  
 WEYMOUTH, MASSACHUSETTS 02189  
 617-388-0585

STRUCTURAL ENGINEER  
**WEBB STRUCTURAL ENGINEERING**  
 670 MAIN STREET  
 READING, MASSACHUSETTS 01867  
 781-779-1330

ENERGY CONSULTANT  
**HOME ENERGY RATERS**  
 183 STATE ROAD, SUITE 2U  
 SAGAMORE BEACH, MASSACHUSETTS 02562  
 508-833-3100

FIRE PROTECTION  
**BLACKWATER FIRE SUPPRESSION**  
 3 ORCHARD STREET  
 MANCHESTER, NH 03102

PROJECT NAME  
**TWO UNIT DEVELOPMENT**  
 323 COMMONWEALTH AVENUE  
 BOSTON, MASSACHUSETTS 02115

SUBMISSION  
**BACK BAY ARCHITECTURAL**  
**DISTRICT SUBMISSION**  
 DRAWINGS ISSUED FOR REVIEW  
 JUNE 7, 2024

DRAWING SUBMISSIONS NO	DATE	ISSUE
#1	01.25.2024	PERMIT DRAWINGS
#2	04.16.2024	BACK BAY ARCHITECTURAL
#3	05.21.2024	BACK BAY ARCHITECTURAL
#4	06.07.2024	BACK BAY ARCHITECTURAL

DRAWN BY ZM  
 CHECKED BY PP

SEAL

SHEET NUMBER  
**A1**

ARCHITECTURAL  
 All drawings and written material appearing herein constitute original unpublished work, and may not be distributed, used or disclosed without the written consent of Pitman & Wardley Associates, LLC.



PROJECT OWNER

323 COMMONWEALTH AVE, LLC.  
52 CUMMINGS PARK  
WOBURN, MASSACHUSETTS 01807  
781-572-6516

PROJECT TEAM

ARCHITECT  
PITMAN & WARDLEY ASSOCIATES, LLC.  
32 CHURCH STREET  
SALEM, MASSACHUSETTS 01970  
978-744-8982

GENERAL CONTRACTOR  
CATAMOUNT BUILDERS  
850 SUMMER STREET, SUITE 208  
BOSTON, MASSACHUSETTS 02127  
617-345-7430

CIVIL ENGINEER  
GREATER BOSTON SURVEYING & ENGINEERING  
19 FREDTH ROAD  
WEYMOUTH, MASSACHUSETTS 02189  
617-388-0585

STRUCTURAL ENGINEER  
WEBB STRUCTURAL ENGINEERING  
670 MAIN STREET  
READING, MASSACHUSETTS 01867  
781-779-1330

ENERGY CONSULTANT  
HOME ENERGY RATERS  
180 STATE ROAD, SUITE 2U  
SAGAMORE BEACH, MASSACHUSETTS 02562  
508-833-3100

FIRE PROTECTION  
BLACKWATER FIRE SUPPRESSION  
3 ORCHARD STREET  
MANCHESTER, NH 03102

PROJECT NAME

**TWO UNIT DEVELOPMENT**  
323 COMMONWEALTH AVENUE  
BOSTON, MASSACHUSETTS 02115

SUBMISSION

**BACK BAY ARCHITECTURAL  
DISTRICT SUBMISSION**  
DRAWINGS ISSUED FOR REVIEW  
JUNE 7, 2024

DRAWING SUBMISSIONS

NO	DATE	ISSUE
#1	01.25.2024	PERMIT DRAWINGS
#2	04.16.2024	BACK BAY ARCHITECTURAL
#3	05.21.2024	BACK BAY ARCHITECTURAL
#4	06.07.2024	BACK BAY ARCHITECTURAL

DRAWN BY ZM  
CHECKED BY PP

SEAL

SHEET NUMBER

**A2**

ARCHITECTURAL

All drawings and written material appearing herein constitute original unpublished work, and may not be distributed, used or disclosed without the written consent of Pitman & Wardley Associates, LLC.



# PITMAN & WARDLEY

ASSOCIATES LLC  
ARCHITECTURE & DESIGN

32 CHURCH STREET  
SALEM, MASSACHUSETTS 01970  
978-744-8982

**PROJECT OWNER**

323 COMMONWEALTH AVE, LLC.  
52 CUMMINGS PARK  
WOBURN, MASSACHUSETTS 01807  
781-572-6516

**PROJECT TEAM**

**ARCHITECT**  
PITMAN & WARDLEY ASSOCIATES, LLC.  
32 CHURCH STREET  
SALEM, MASSACHUSETTS 01970  
978-744-8982

**GENERAL CONTRACTOR**  
CATAMOUNT BUILDERS  
850 SUMMER STREET, SUITE 208  
BOSTON, MASSACHUSETTS 02127  
617-345-7430

**CIVIL ENGINEER**  
GREATER BOSTON SURVEYING & ENGINEERING  
19 FREDTH ROAD  
WEYMOUTH, MASSACHUSETTS 02189  
617-388-0585

**STRUCTURAL ENGINEER**  
WEBB STRUCTURAL ENGINEERING  
670 MAIN STREET  
READING, MASSACHUSETTS 01867  
781-779-1330

**ENERGY CONSULTANT**  
HOME ENERGY RATERS  
180 STATE ROAD, SUITE 2U  
SAGAMORE BEACH, MASSACHUSETTS 02562  
508-833-3100

**FIRE PROTECTION**  
BLACKWATER FIRE SUPPRESSION  
3 ORCHARD STREET  
MANCHESTER, NH, 03102

**PROJECT NAME**

**TWO UNIT DEVELOPMENT**  
323 COMMONWEALTH AVENUE  
BOSTON, MASSACHUSETTS 02115

**SUBMISSION**

**BACK BAY ARCHITECTURAL  
DISTRICT SUBMISSION**  
DRAWINGS ISSUED FOR REVIEW  
JUNE 7, 2024

**DRAWING SUBMISSIONS**

NO	DATE	ISSUE
#1	01.25.2024	PERMIT DRAWINGS
#2	04.16.2024	BACK BAY ARCHITECTURAL
#3	05.21.2024	BACK BAY ARCHITECTURAL
#4	06.07.2024	BACK BAY ARCHITECTURAL

DRAWN BY ZM  
CHECKED BY PP

SEAL

**SHEET NUMBER**

**A3**

**ARCHITECTURAL**  
All drawings and written material appearing herein constitute original unpublished work, and may not be distributed, used or disclosed without the written consent of Pitman & Wardley Associates, LLC.



PROJECT OWNER

323 COMMONWEALTH AVE, LLC.  
52 CUMMINGS PARK  
WOBURN, MASSACHUSETTS 01807  
781-572-6516

PROJECT TEAM

ARCHITECT  
PITMAN & WARDLEY ASSOCIATES, LLC.  
32 CHURCH STREET  
SALEM, MASSACHUSETTS 01970  
978-744-8982

GENERAL CONTRACTOR  
CATAMOUNT BUILDERS  
850 SUMMER STREET, SUITE 208  
BOSTON, MASSACHUSETTS 02127  
617-345-7430

CIVIL ENGINEER  
GREATER BOSTON SURVEYING & ENGINEERING  
19 FREDTH ROAD  
WEYMOUTH, MASSACHUSETTS 02189  
617-388-0585

STRUCTURAL ENGINEER  
WEBB STRUCTURAL ENGINEERING  
670 MAIN STREET  
READING, MASSACHUSETTS 01867  
781-779-1330

ENERGY CONSULTANT  
HOME ENERGY RATERS  
180 STATE ROAD, SUITE 2U  
SAGAMORE BEACH, MASSACHUSETTS 02562  
508-833-3100

FIRE PROTECTION  
BLACKWATER FIRE SUPPRESSION  
3 ORCHARD STREET  
MANCHESTER, NH. 03102

PROJECT NAME

**TWO UNIT DEVELOPMENT**  
323 COMMONWEALTH AVENUE  
BOSTON, MASSACHUSETTS 02115

SUBMISSION

**BACK BAY ARCHITECTURAL  
DISTRICT SUBMISSION**  
DRAWINGS ISSUED FOR REVIEW  
JUNE 7, 2024

DRAWING SUBMISSIONS

NO	DATE	ISSUE
#1	01.25.2024	PERMIT DRAWINGS
#2	04.16.2024	BACK BAY ARCHITECTURAL
#3	05.21.2024	BACK BAY ARCHITECTURAL
#4	06.07.2024	BACK BAY ARCHITECTURAL

DRAWN BY ZM  
CHECKED BY PP

SEAL

SHEET NUMBER

**A4**

ARCHITECTURAL

All drawings and written material appearing herein constitute original unpublished work, and may not be distributed, used or disclosed without the written consent of Pitman & Wardley Associates, LLC.

PROJECT OWNER  
**323 COMMONWEALTH AVE, LLC.**  
 52 CUMMINGS PARK  
 WOBURN, MASSACHUSETTS 01807  
 781-572-6516

PROJECT TEAM

ARCHITECT  
**PITMAN & WARDLEY ASSOCIATES, LLC.**  
 32 CHURCH STREET  
 SALEM, MASSACHUSETTS 01970  
 978-744-8982

GENERAL CONTRACTOR  
**CATAMOUNT BUILDERS**  
 850 SUMMER STREET, SUITE 208  
 BOSTON, MASSACHUSETTS 02127  
 617-345-7430

CIVIL ENGINEER  
**GREATER BOSTON SURVEYING & ENGINEERING**  
 19 FREDTH ROAD  
 WEYMOUTH, MASSACHUSETTS 02189  
 617-388-0585

STRUCTURAL ENGINEER  
**WEBB STRUCTURAL ENGINEERING**  
 670 MAIN STREET  
 READING, MASSACHUSETTS 01867  
 781-779-1330

ENERGY CONSULTANT  
**HOME ENERGY RATERS**  
 180 STATE ROAD, SUITE 2U  
 SAGAMORE BEACH, MASSACHUSETTS 02562  
 508-833-3100

FIRE PROTECTION  
**BLACKWATER FIRE SUPPRESSION**  
 3 ORCHARD STREET  
 MANCHESTER, NH. 03102

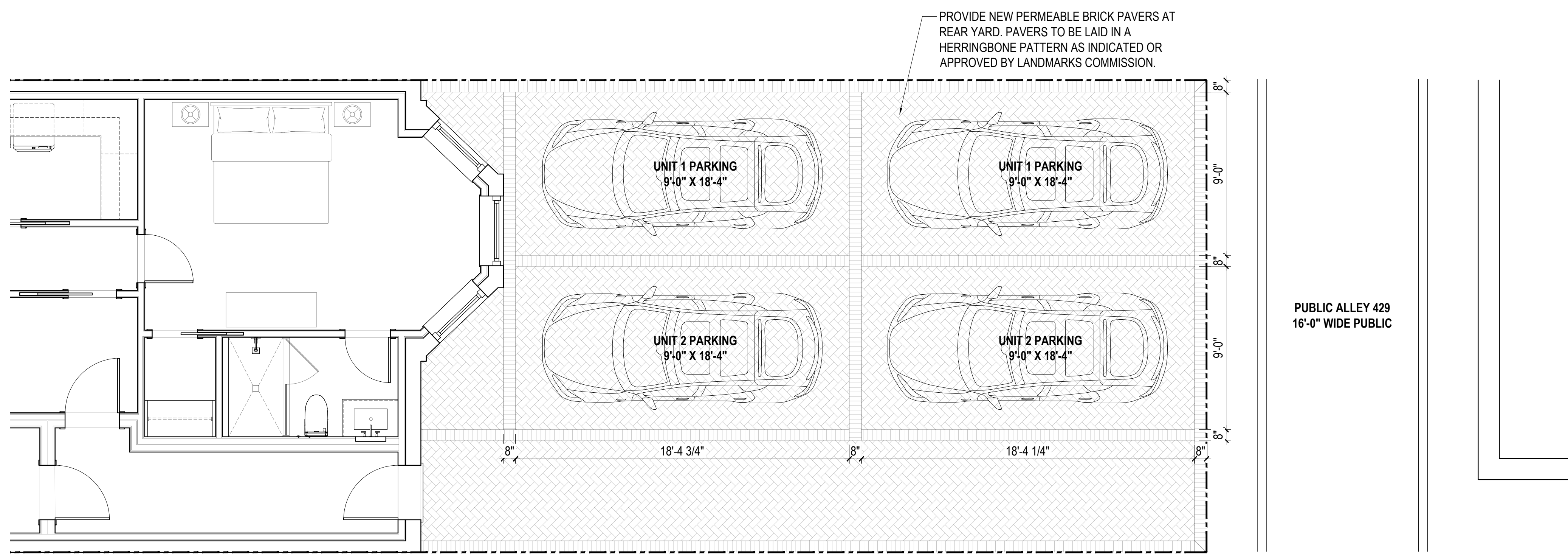

**PREVIOUSLY APPROVED PARKING PLAN**  
 1/4" = 1'-0"

PROJECT NAME  
**TWO UNIT DEVELOPMENT**  
 323 COMMONWEALTH AVENUE  
 BOSTON, MASSACHUSETTS 02115

SUBMISSION  
**BACK BAY ARCHITECTURAL DISTRICT SUBMISSION**  
 DRAWINGS ISSUED FOR REVIEW  
 JUNE 7, 2024

NO	DATE	ISSUE
#1	01.25.2024	PERMIT DRAWINGS
#2	04.16.2024	BACK BAY ARCHITECTURAL
#3	05.21.2024	BACK BAY ARCHITECTURAL
#4	06.07.2024	BACK BAY ARCHITECTURAL

DRAWN BY: ZM  
 CHECKED BY: PP

SEAL

SHEET NUMBER  
**A5**  
 ARCHITECTURAL  
 All drawings and written material appearing herein constitute original unpublished work, and may not be distributed, used or disclosed without the written consent of Pitman & Wardley Associates, LLC.

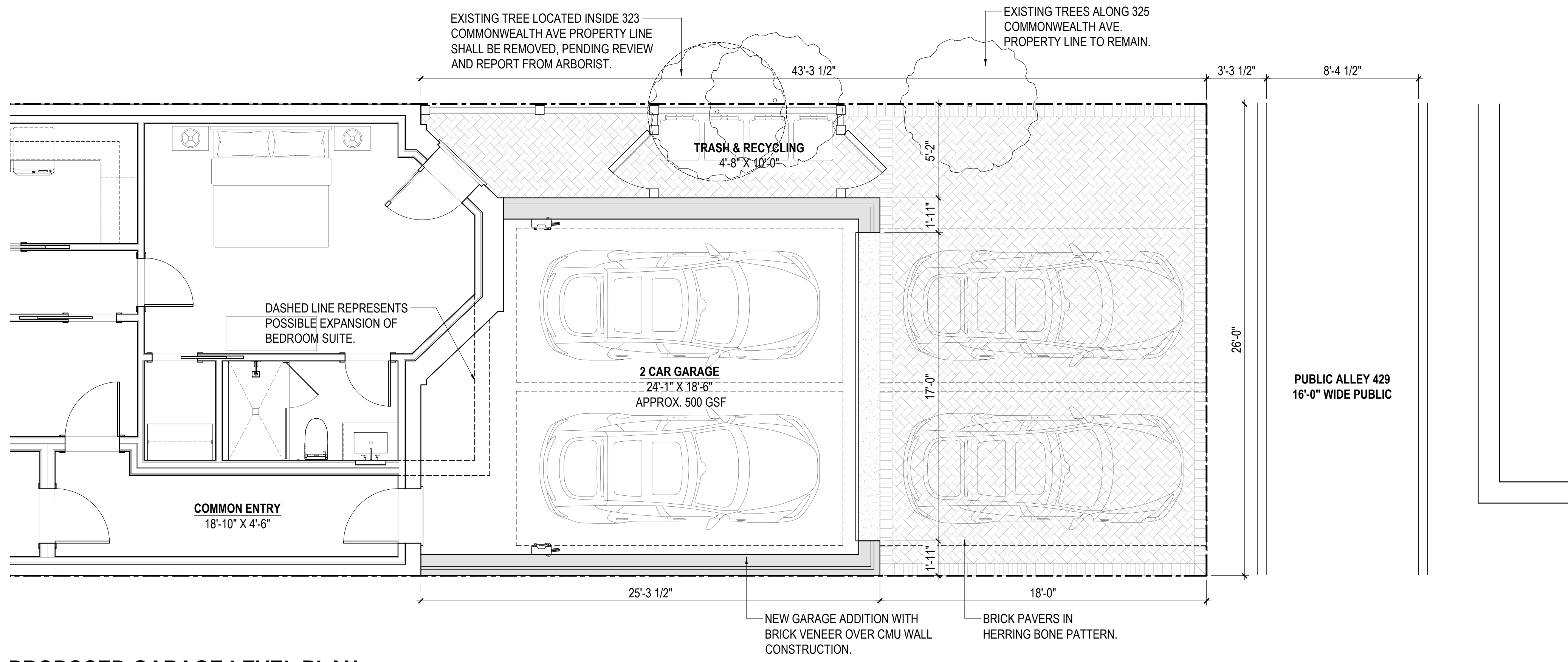

**PROPOSED GARAGE LEVEL PLAN**  
 1/4" = 1'-0"

PROJECT OWNER  
**323 COMMONWEALTH AVE, LLC.**  
 52 CUMMINGS PARK  
 WOBURN, MASSACHUSETTS 01807  
 781-572-6516

PROJECT TEAM

ARCHITECT  
**PITMAN & WARDLEY ASSOCIATES, LLC.**  
 32 CHURCH STREET  
 SALEM, MASSACHUSETTS 01970  
 978-744-8982

GENERAL CONTRACTOR  
**CATAMOUNT BUILDERS**  
 850 SUMMER STREET, SUITE 208  
 BOSTON, MASSACHUSETTS 02127  
 617-345-7430

CIVIL ENGINEER  
**GREATER BOSTON SURVEYING & ENGINEERING**  
 19 FREDTH ROAD  
 WEYMOUTH, MASSACHUSETTS 02189  
 617-388-0585

STRUCTURAL ENGINEER  
**WEBB STRUCTURAL ENGINEERING**  
 670 MAIN STREET  
 READING, MASSACHUSETTS 01867  
 781-779-1330

ENERGY CONSULTANT  
**HOME ENERGY RATERS**  
 180 STATE ROAD, SUITE 2U  
 SAGAMORE BEACH, MASSACHUSETTS 02562  
 508-833-3100

FIRE PROTECTION  
**BLACKWATER FIRE SUPPRESSION**  
 3 ORCHARD STREET  
 MANCHESTER, NH. 03102

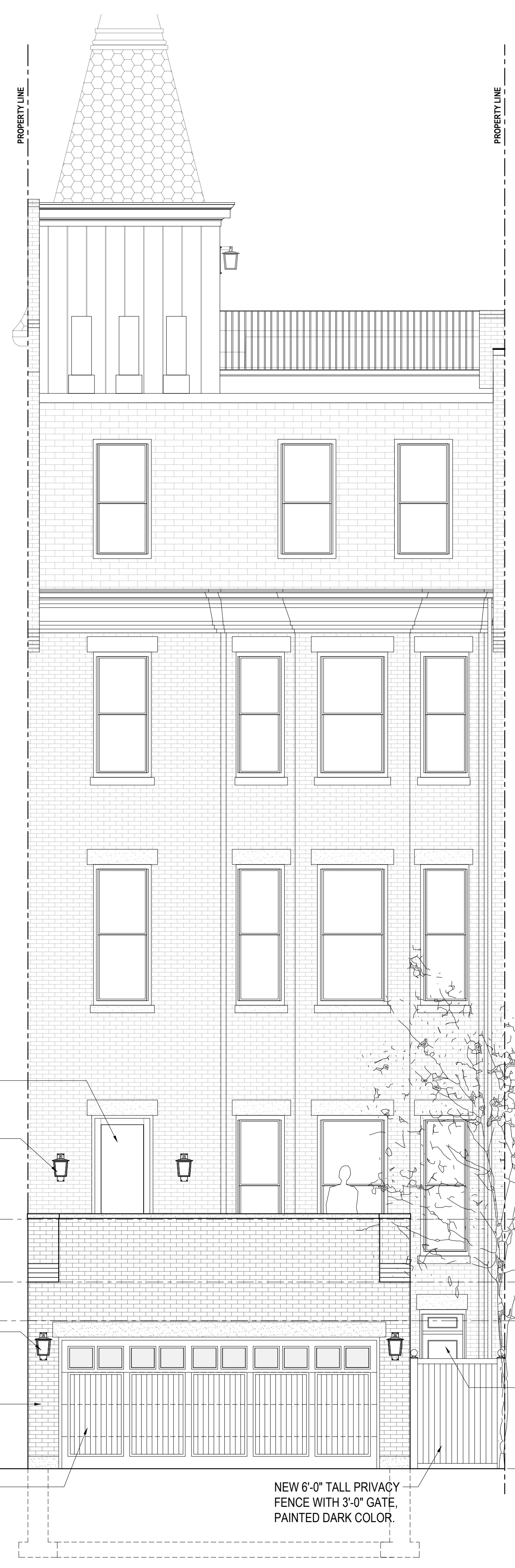

**PROPOSED REAR ELEVATION**  
 1/4" = 1'-0"

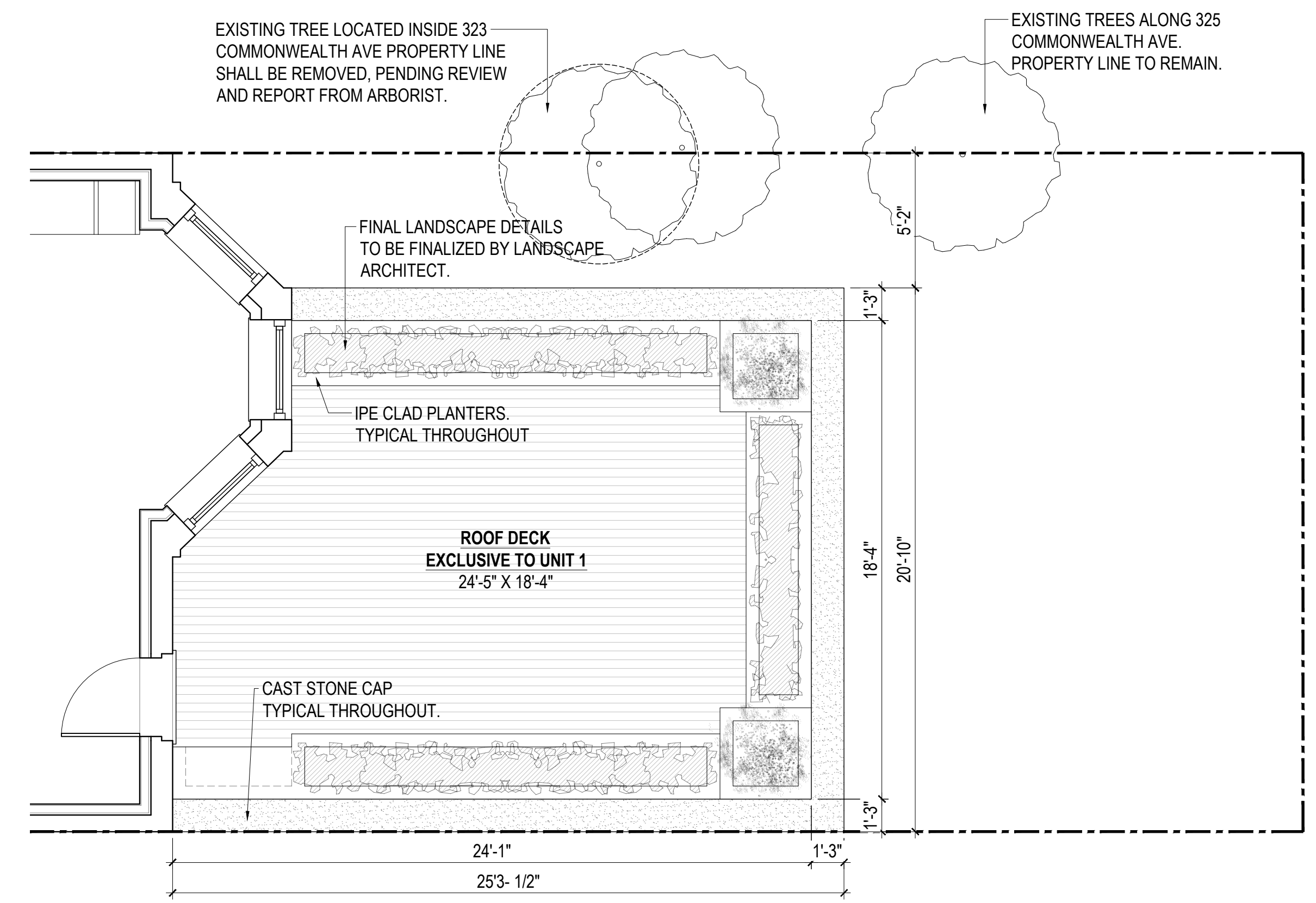

**PROPOSED ROOF DECK PLAN**  
 1/4" = 1'-0"

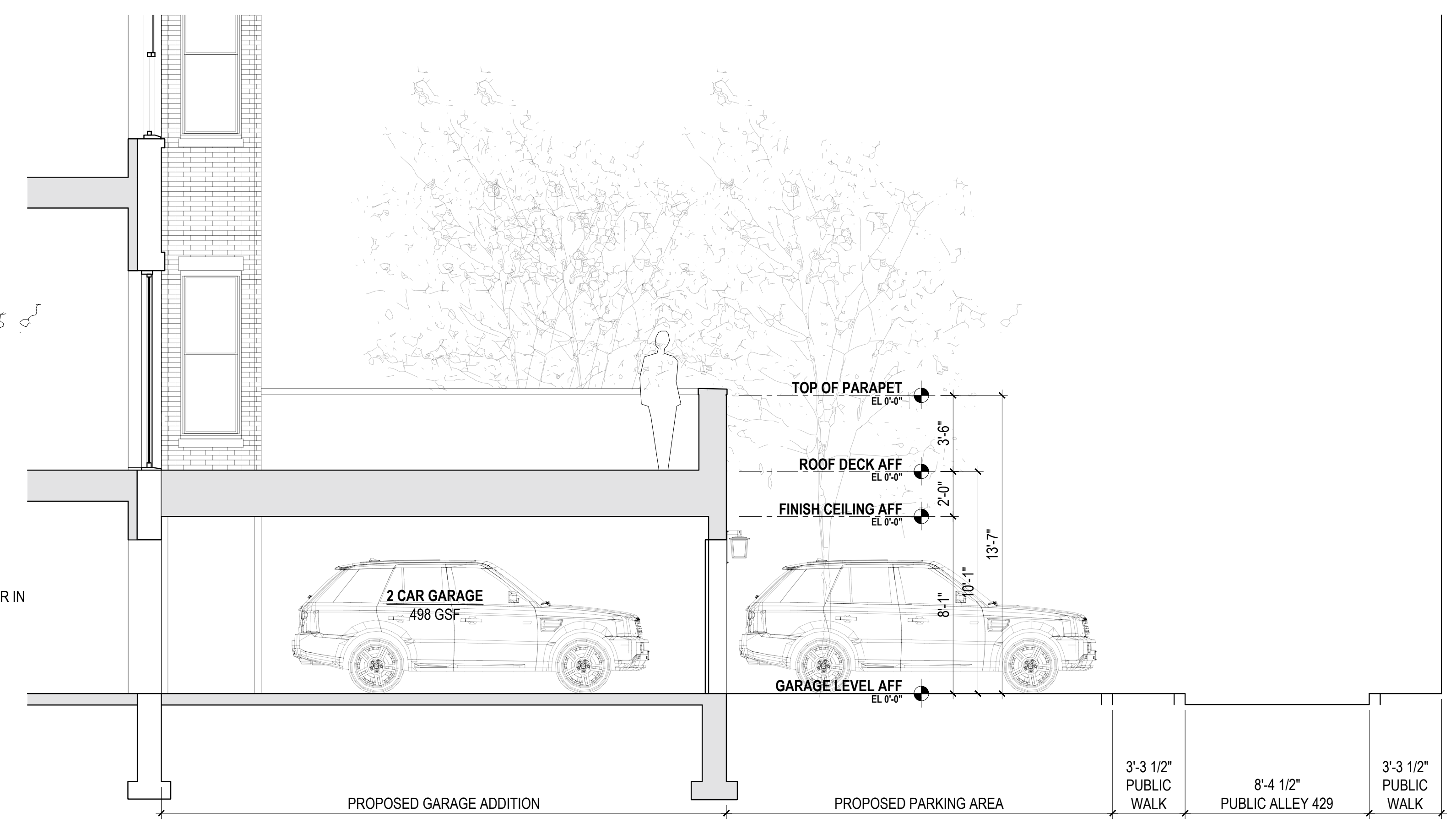

**PROPOSED GARAGE SECTION**  
 1/4" = 1'-0"

PROJECT NAME  
**TWO UNIT DEVELOPMENT**  
 323 COMMONWEALTH AVENUE  
 BOSTON, MASSACHUSETTS 02115

SUBMISSION  
**BACK BAY ARCHITECTURAL DISTRICT SUBMISSION**  
 DRAWINGS ISSUED FOR REVIEW  
 JUNE 7, 2024

NO	DATE	ISSUE
#1	01.25.2024	PERMIT DRAWINGS
#2	04.16.2024	BACK BAY ARCHITECTURAL
#3	05.21.2024	BACK BAY ARCHITECTURAL
#4	06.07.2024	BACK BAY ARCHITECTURAL

DRAWN BY: ZM  
 CHECKED BY: PP

SEAL

SHEET NUMBER  
**A6**

ARCHITECTURAL  
 All drawings and written material appearing herein constitute original unpublished work, and may not be distributed, used or disclosed without the written consent of Pitman & Wardley Associates, LLC.