

- Remove to as low level as possible Large Ailanthus on right side of the front staircase.
- Remove all resulting debris

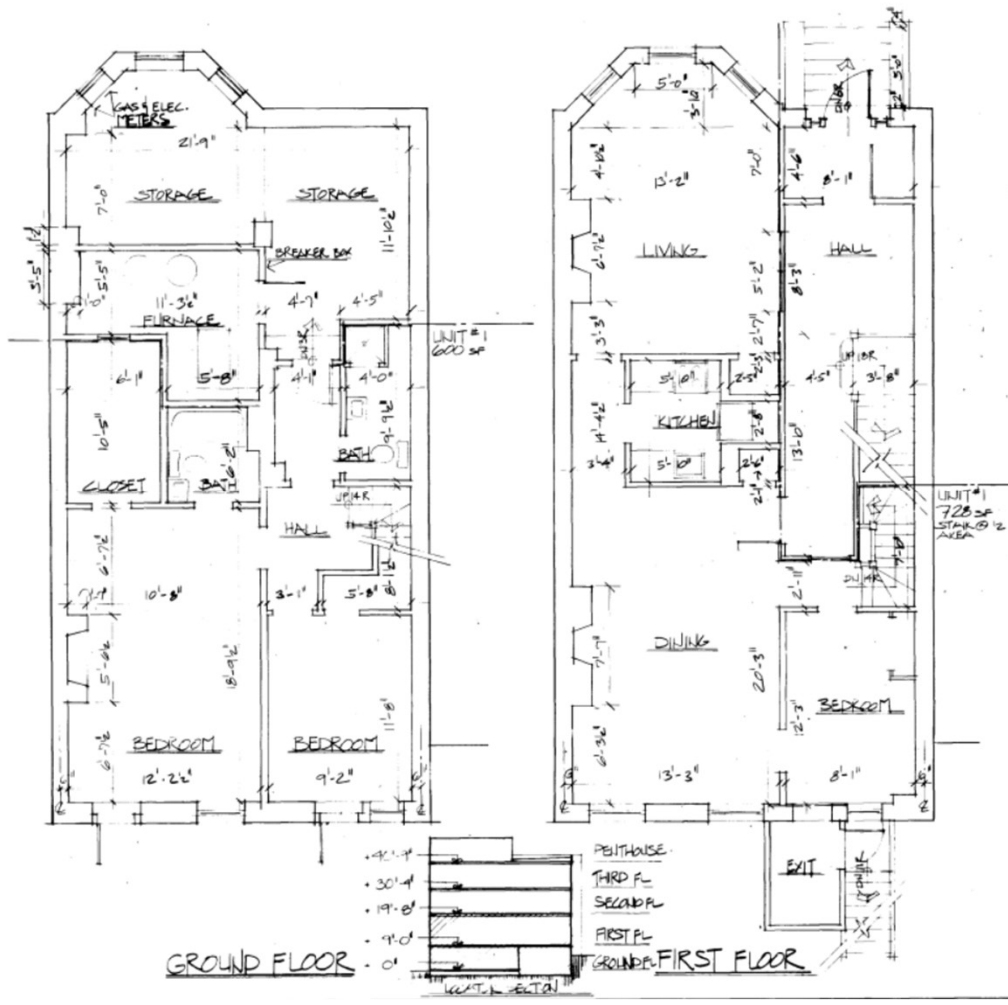









Wellesley, Ma  
781-239-1068



Fall River, Ma  
508-679-4732

Providence, RI  
401-273-8733



Marshfield, MA  
781-837-4111

Tree Tech Inc.  
6 Spring Brook Road  
Foxboro, MA 02035

To whom it may concern:

The Ailanthus tree to the right of the front stairs at 447 Marlborough Street in Boston is too close to the building and too close to the sidewalk to grind or dig the stump out. The grinding wheel is round and will hit the building and sidewalk before it finishes grinding the stump. Stump grinding is designed to get the stump below the grass so some loam can be applied over it, it does not remove the stump. I also believe that digging out the stump without damaging the building and infrastructure will be impossible. I suggest cutting as low as possible and allowing it to decay on its own.

Thanks,  
Mike Barrows  
Certified Arborist  
ISA NE-6924AU  
ISA Tree Risk Assessment Qualified