



54

56

02	02
03	03
04	04
01	01
02	02
03	03
04	04
01	01

KOBALT



58

60

02	02
03	03
04	04
01	01
2P	

TOW ZONE
CITY of BOIT
NO STOPPING
ANYTIME



F.A.C.P
INSIDE
FIRE
CONNECTION
BUILDINGS 98-102





102

02
03
04
01

05
06

1P

2P

02
03
04
01

05
06

1P

2P

IMPORTANT NOTICE





WEST NEWTON STREET

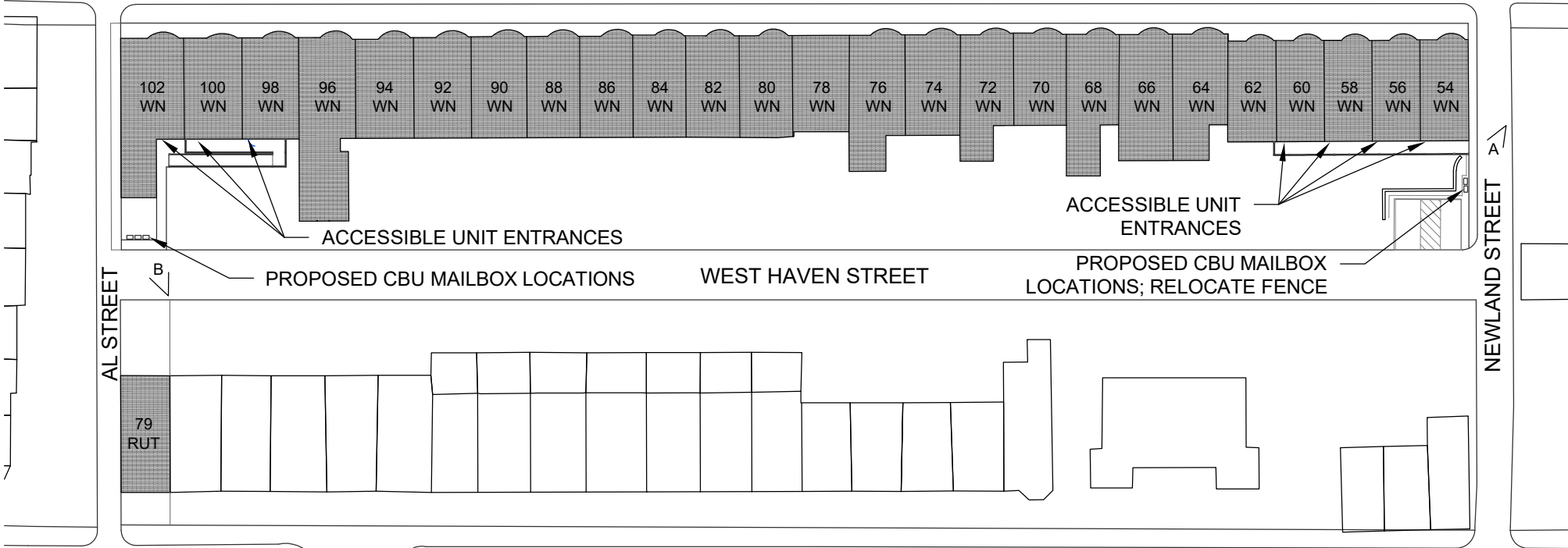

102 WN 100 WN 98 WN 96 WN 94 WN 92 WN 90 WN 88 WN 86 WN 84 WN 82 WN 80 WN 78 WN 76 WN 74 WN 72 WN 70 WN 68 WN 66 WN 64 WN 62 WN 60 WN 58 WN 56 WN 54 WN

ACCESSIBLE UNIT ENTRANCES

ACCESSIBLE UNIT ENTRANCES

PROPOSED CBU MAILBOX LOCATIONS

WEST HAVEN STREET

PROPOSED CBU MAILBOX LOCATIONS; RELOCATE FENCE

AL STREET

NEWLAND STREET

79 RUT

RUTLAND STREET

EXIST. CBU MAILBOX LOCATION

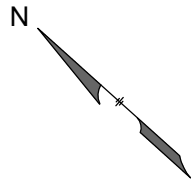

62-64 RUT

NEWLAND PLACE

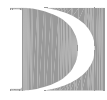

**DAVIS
SQUARE
ARCHITECTS**

240A Elm St.
Somerville, MA 02144
617.628.5700
www.davissquarearchitects.com

Project		
WEST NEWTON/RUTLAND APTS.		
Title		
ACCESSIBLE MAILBOX LOCATIONS		
Scale	Project No.	Date
1"=60'	16015	2/28/2023

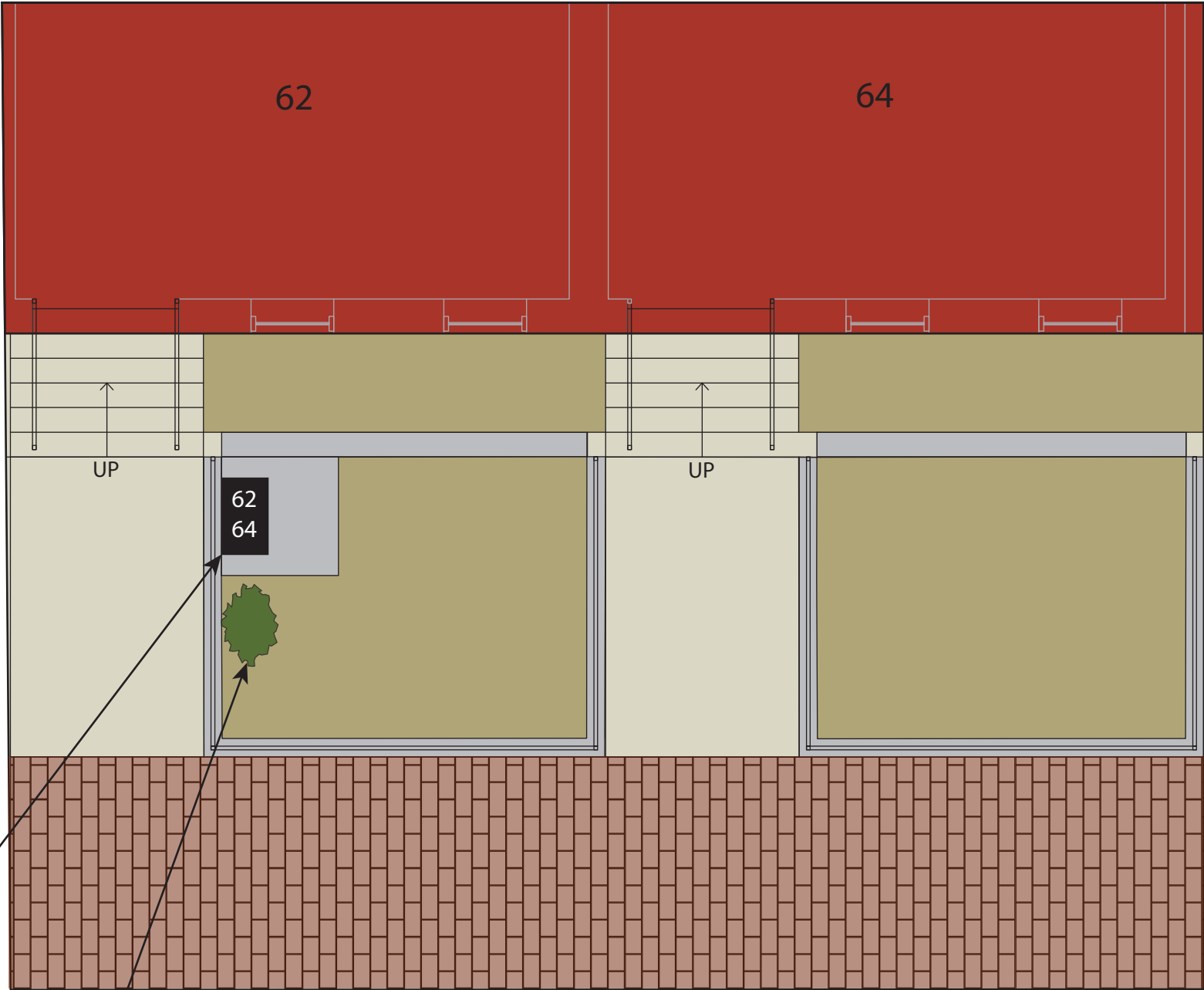

Fig. A – Location for CBU mailboxes for 54, 56, 58 & 60 West Newton, at Newland St. alley



Fig. B – Location for CBU mailboxes for 98, 100 & 102 West Newton, at Al St. & West Haven St. alleys

MAILBOXES AT 62 & 64 RUTLAND ST.



CLUSTER MAILBOX TO BE FITTED WITH DECORATIVE UPGRADES

ADDITIONAL SHRUB



DECORATIVE RETROFIT FOR MAILBOXES



SAMPLE PLANTING OPTIONS



BUXUS SEMPERVIRENS



BOBO PANICLE
HYDRANGEA

Pedestal mailboxes will be removed from front locations on West Newton Street and will be relocated to the rear of West Newton Street.

- Concrete which was poured to install front mailboxes will be removed and surface will be restored to the condition in place prior to installation of pedestal mailboxes.
- Front yards will have mulch installed.
- Fences where cut, will be restored to condition in place prior to fence cuts which were performed for the pedestal mailbox installation.

USPS has denied moving the Rutland mailbox to the rear due to the added time it would take carrier to deliver. We propose to retain the pedestal mailbox at the 62-64 Rutland front location and add top and base covering to the mailbox.

- Front yard will have mulch installed and one shrub planted adjacent to the mailbox.
-