



Historic
Commission
Hearing
September 7, 2022

20 Union Park, #1

Boston, MA



LIBERTY

REVIVAL

BOWED WINDOW #1 – BEDROOM



BOWED WINDOW #2 – BEDROOM



Window #1



Window # 2

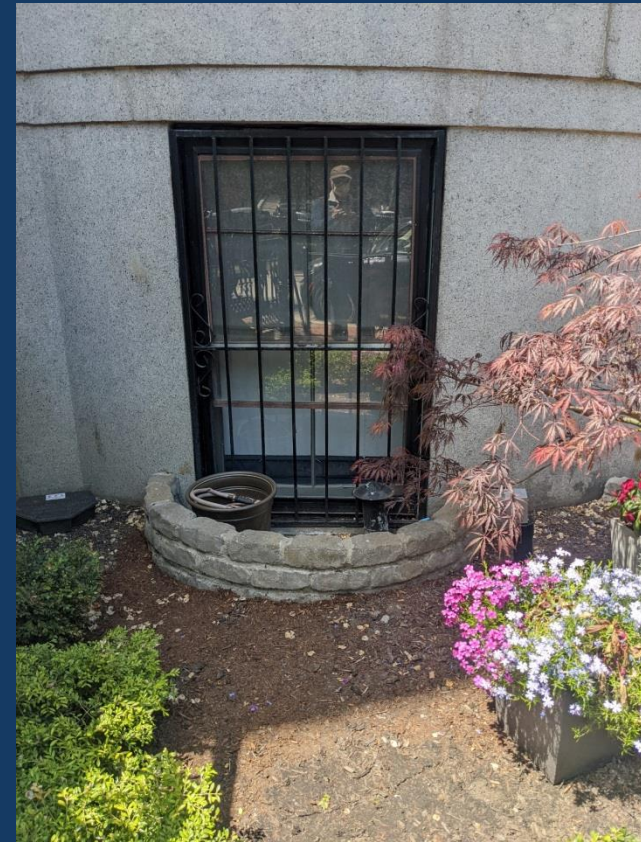

Proposed Drawings

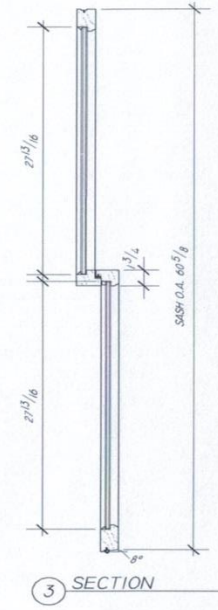
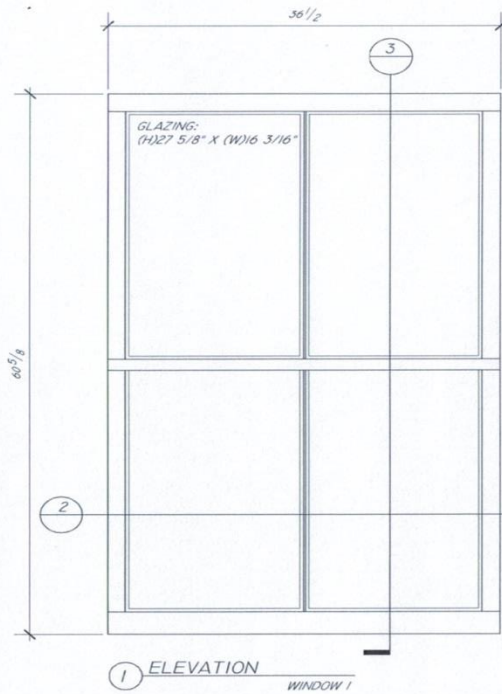
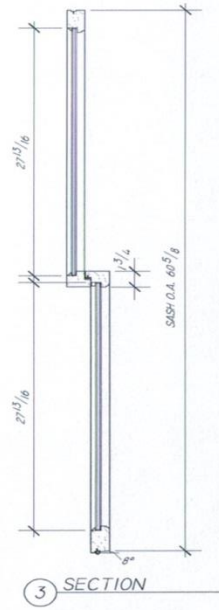
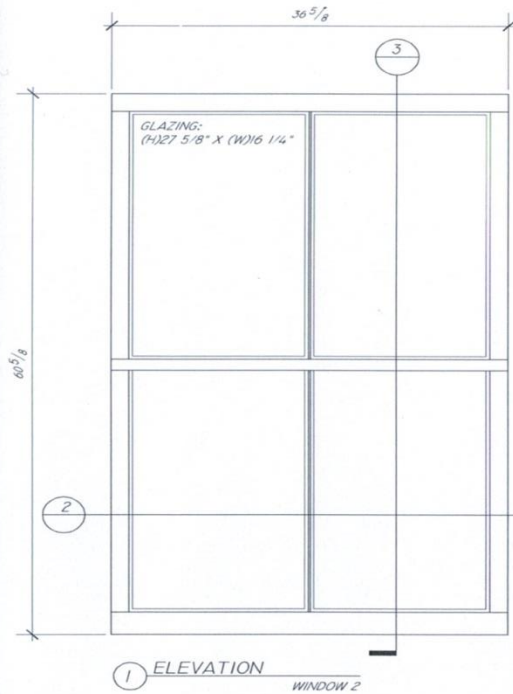
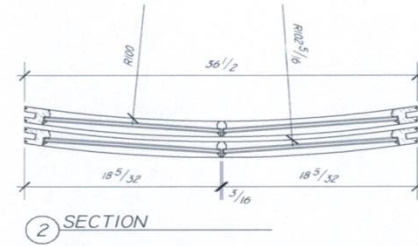
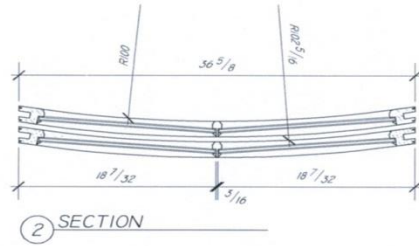

GENERAL NOTES:
 WOOD SPECIES: _____
 INTERIOR FINISH: _____
 EXTERIOR FINISH: _____
 GLASS TYPE: _____
 SASH LOCK(S): _____
 SASH PULL(S): _____
 SCREEN(S): _____

DOOR SWING: _____
 LOCKSET: _____
 HINGES: _____
 WEATHER STRIPS: _____
 DOOR BOTTOM: _____
 THRESHOLD: _____
 INT CASING: _____
 EXT CASING: _____

Liberty
Door and Window
 60 Concord Street
 North Reading, MA 01864

JOB NUMBER:
 2020-03
 PM: GREGG MARTIN
 ENGINEER: _____
 DWG DATE: 03/03/2022
 REV 1: _____

DRAFTER:
 KTD
 REV 2: _____
 REV 3: _____
 REV 4: _____

PROJECT NAME:
 20 UNION PARK, BOSTON, MA
 TITLE:
 WINDOW ELEVATION AND SECTIONS
 DRAWING NUMBER:
 WINDOWS
 PAGE 1 OF 2

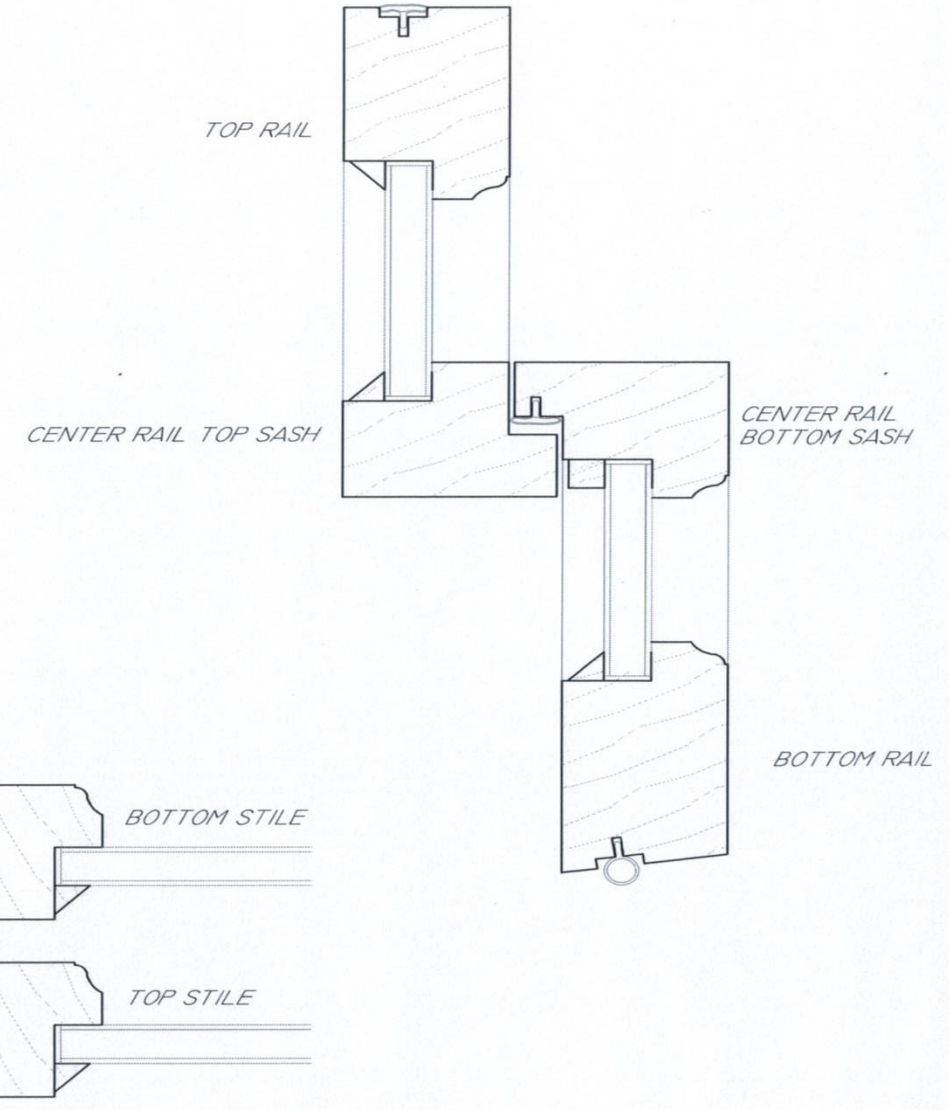
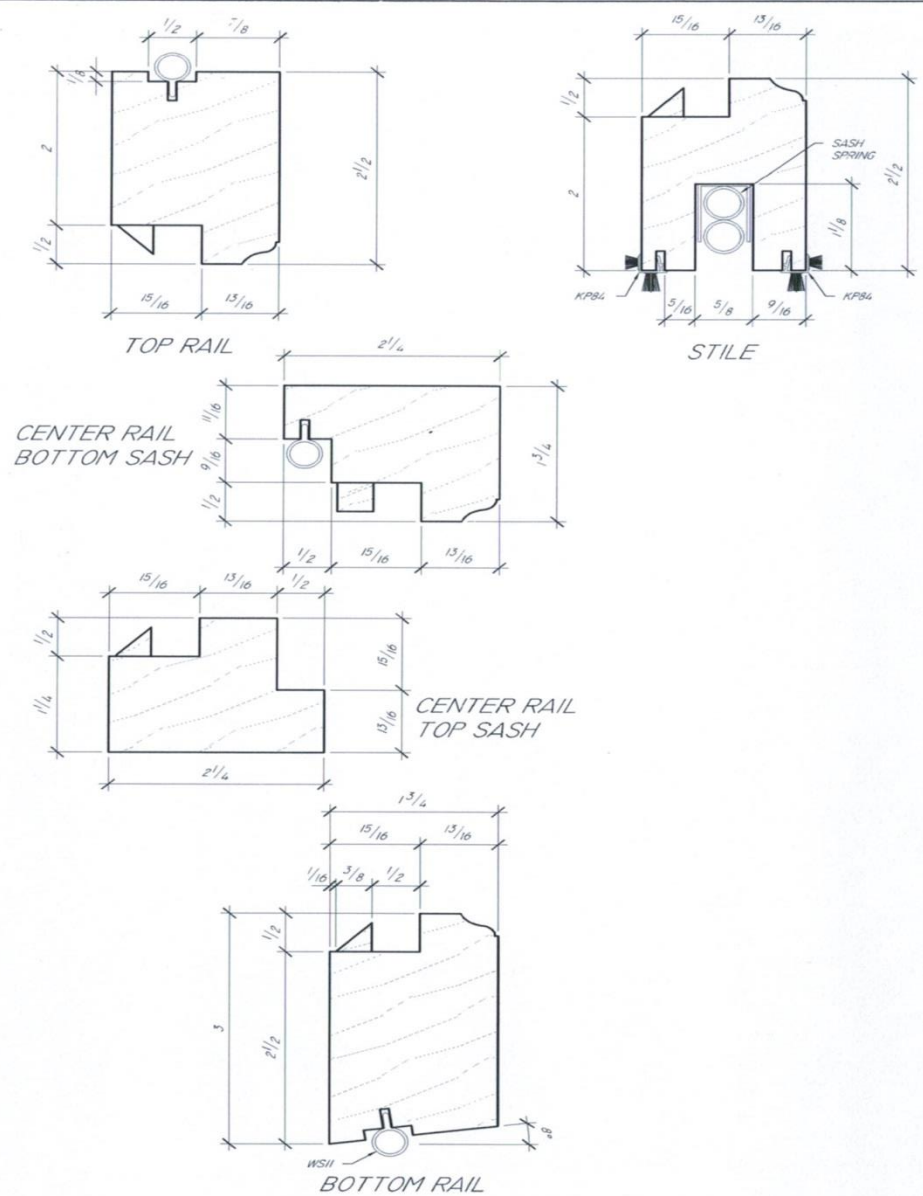

GENERAL NOTES: WOOD SPECIES: _____ INTERIOR FINISH: _____ EXTERIOR FINISH: _____ GLASS TYPE: _____ SASH LOCK(S): _____ SASH PULL(S): _____ SCREEN(S): _____	DOOR SWING: _____ LOCKSET: _____ HINGES: _____ WEATHERSTRIPS: _____ DOOR BOTTOM: _____ THRESHOLD: _____ INT. CASING: _____ EXT. CASING: _____	<p align="center"> Liberty Door and Window 60 Concord Street North Reading, MA 01864 </p>	JOB NUMBER: 2020-03 PN: GREGG MARTIN ENGINEER: DWG DATE: 03/03/2022 REV. 1: _____	DRAFTER: KTD REV. 2: _____ REV. 3: _____ REV. 4: _____	PROJECT NAME: 20 UNION PARK, BOSTON, MA TITLE: PART PROFILES DRAWING NUMBER: PARTS PAGE 2 OF 2
--	--	--	---	--	--

State of Current Windows

- **Windows have rot**
- **Muntin's have different widths**
- **Bottom rails have been damaged & require build up to get to correct rail size**
- **Excessive sanding & modification which created gaps and require replacement**
- **Interior profile has been changed from original**