

BOSTON ATHENÆUM

PROPOSED NORTH TERRACE/ENTRANCE DESIGN

3/30/2022

BOSTON
ATHENÆUM

AnnBehaArchitects



1852



APPROVALS BEING SOUGHT IN THIS APPLICATION:

- Increase glass at entry doors for improved visibility and safety
- Removal of side balustrade remnants
- Replacement of stone slab at entrance door
- Relocation and replacement of trees
- New bike racks
- New flagpoles for traditional drape of flags
- New marquee sign
- New wayfinding signs
- New exterior lighting of entry portico

EXISTING ENTRANCE DOORS



Existing Conditions - Exterior View of Entry Doors

PREVIOUS DESIGN APPROVED BY BHAC

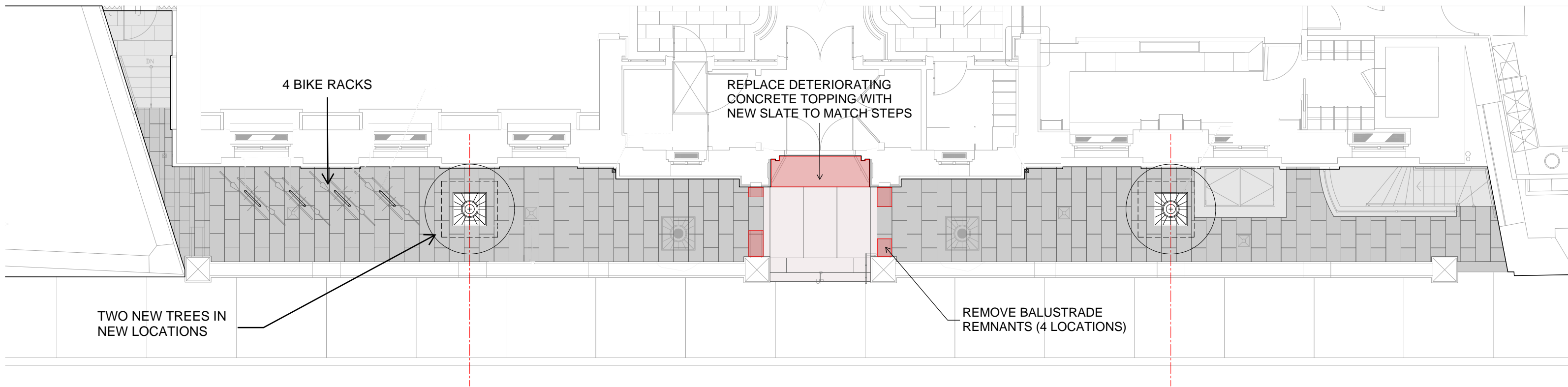


Previously Approved Design - Exterior View of Main Entry Doors

REQUESTED DESIGN UPDATE



Requested Design Update - Exterior View of Main Entry Doors



PROPOSED ARCHITECTURAL AND LANDSCAPE MODIFICATIONS

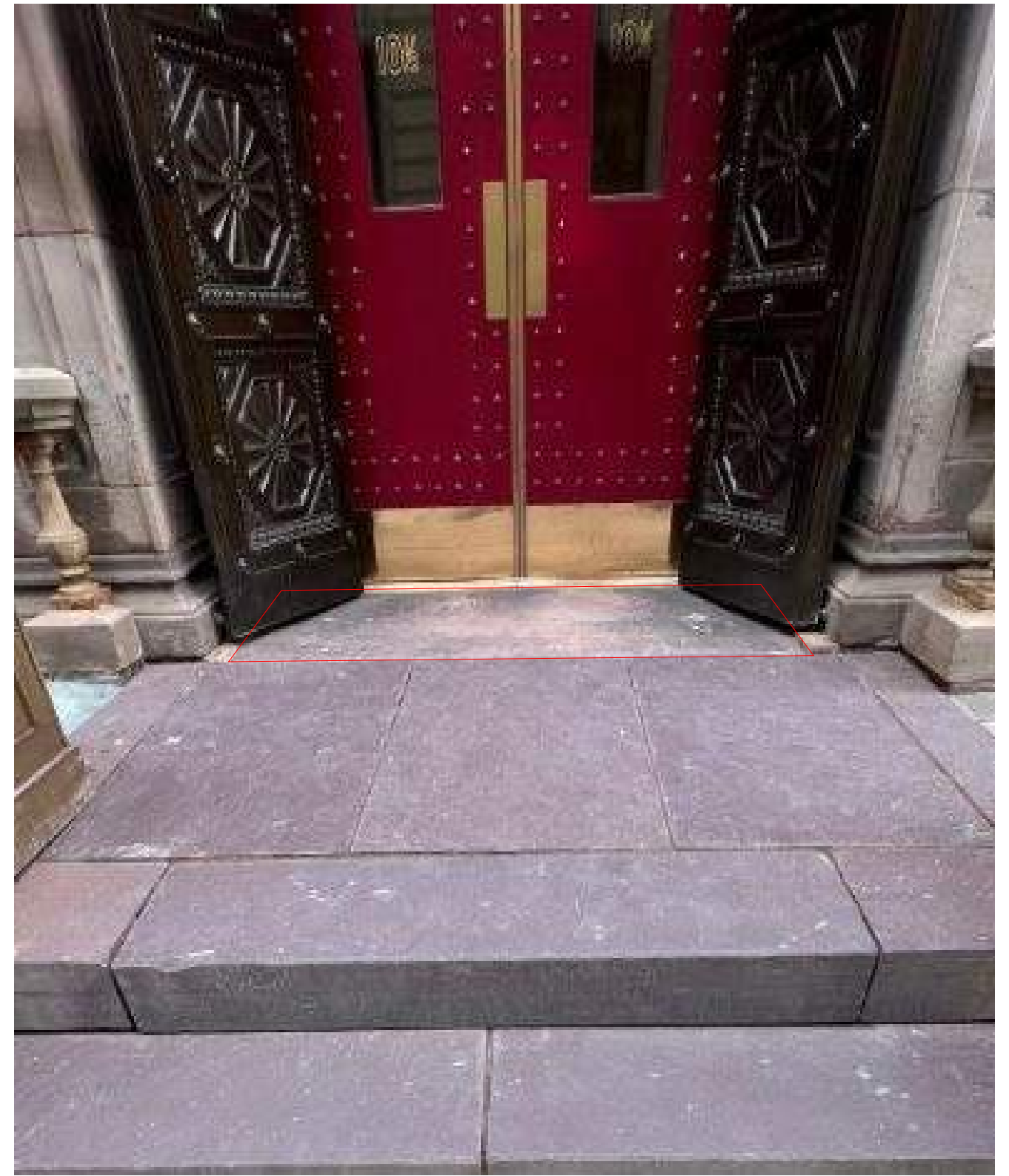
BOSTON ATHENAEUM ENTRY TERRACE

3/30/2022

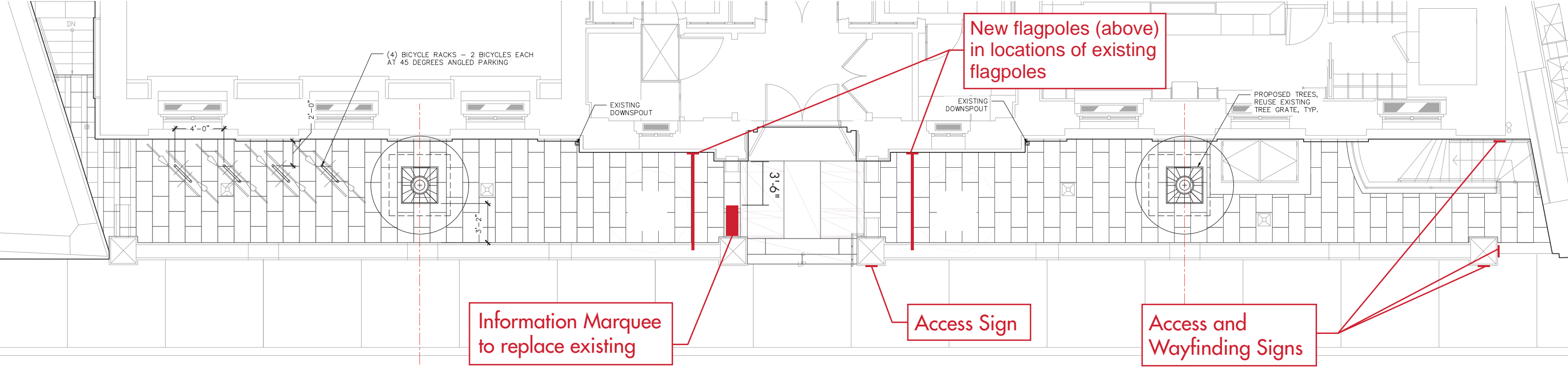


BOSTON ATHENAEUM ENTRY TERRACE

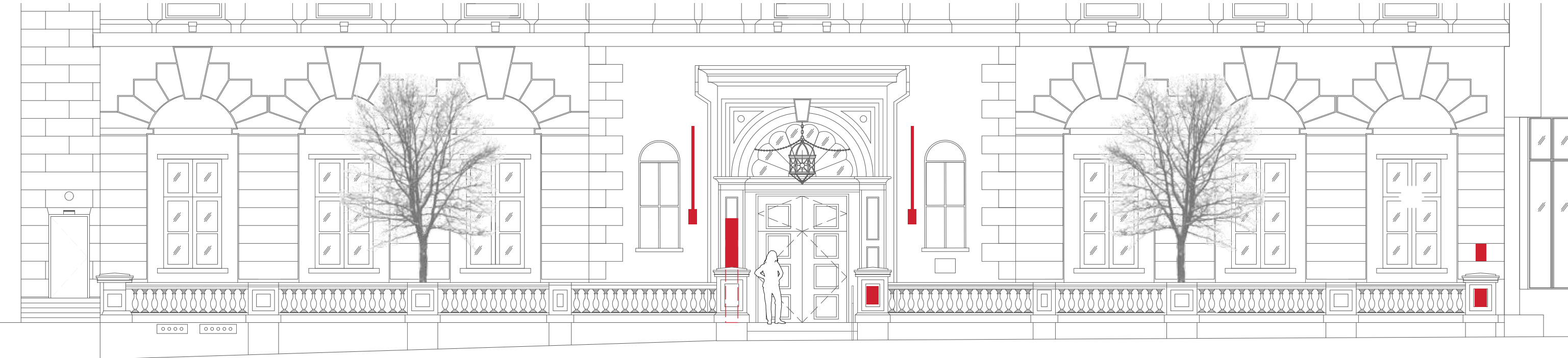
3/30/2022



Signage & Graphics - Proposed Locations



10 1/2 Beacon Street Terrace Plan
Scale: 1/8" = 1'-0"

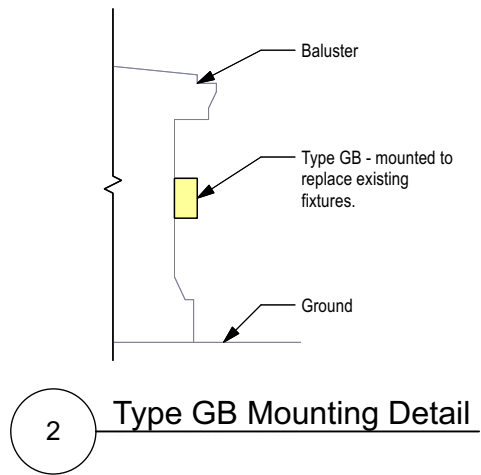


10 1/2 Beacon Street Terrace Elevation
Scale: 1/8" = 1'-0"

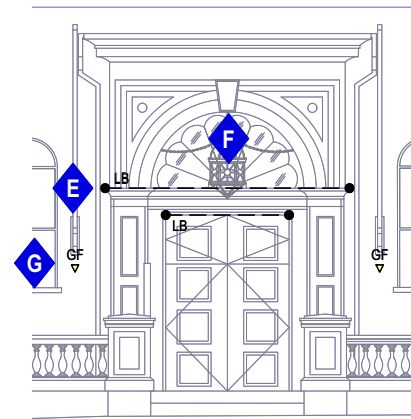


Photo of Existing

Mount Type GD above doorway to replace existing fixture.



2 Type GB Mounting Detail



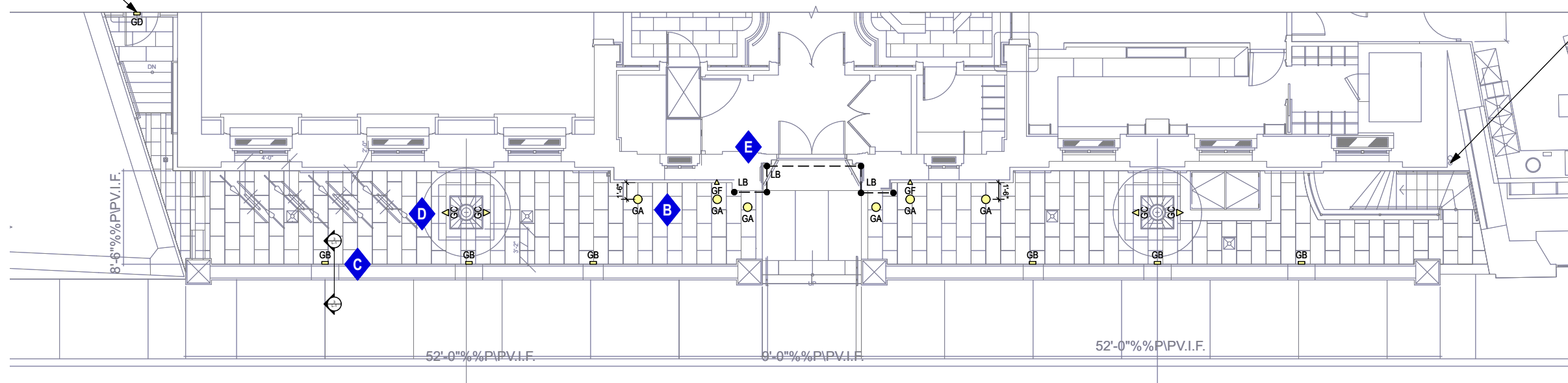
3 Exterior Elevation



Photo of Existing Doorway

Upper run of Type LB surface mounts to ledge and uplights upper entry facade. Locate remote power supply in a concealed, dry, and accessible location.

Lower run of Type LB surface mounts as shown by the solid red line to downlight doorway. Locate remote power supply in a concealed, dry, and accessible location.



Existing exterior fixtures to remain.

1 Exterior Plan



















MUSEUM OF
ARTS AND
CRAFTS

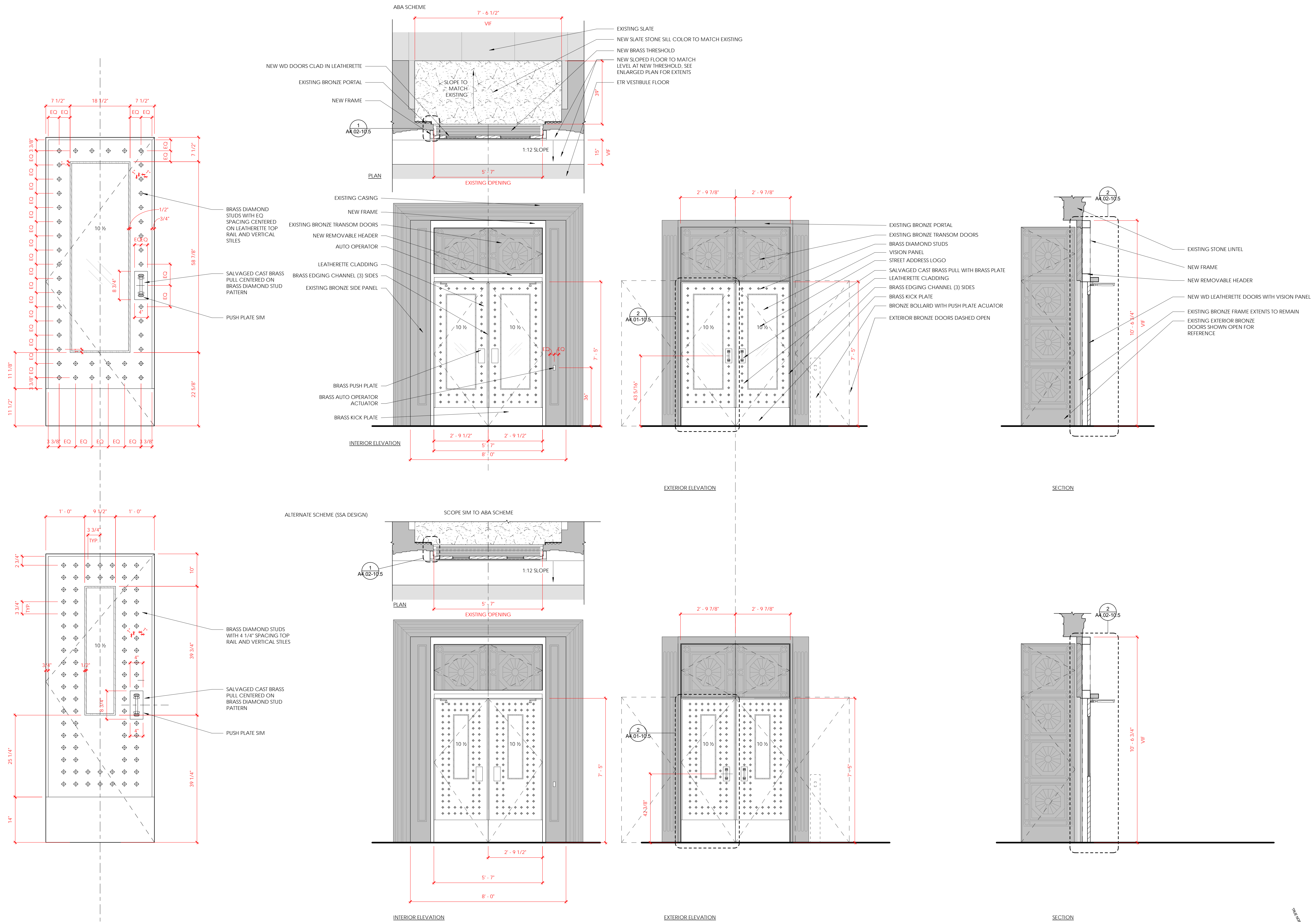
MUSEUM OF
ARTS AND
CRAFTS



SIGNAGE AND LIGHTING INFORMATION

KEY PLAN

LEGEND



48	BULLETIN 029 (10-1/2 DOORS)	MAR 14, 2022
NO.	REVISION	DATE

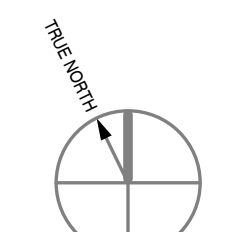
CONSTRUCTION DOCUMENTS

AnnBehaArchitects
 33 Kingston Street Boston, MA 02111
 617.338.3000 617.482.6067

Job Number: 02021.01
 Project: 10 1/2 BEACON STREET RENOVATION
 Drawn By: Checked By:
 Date: JUNE 11, 2021
 Drawing Title:

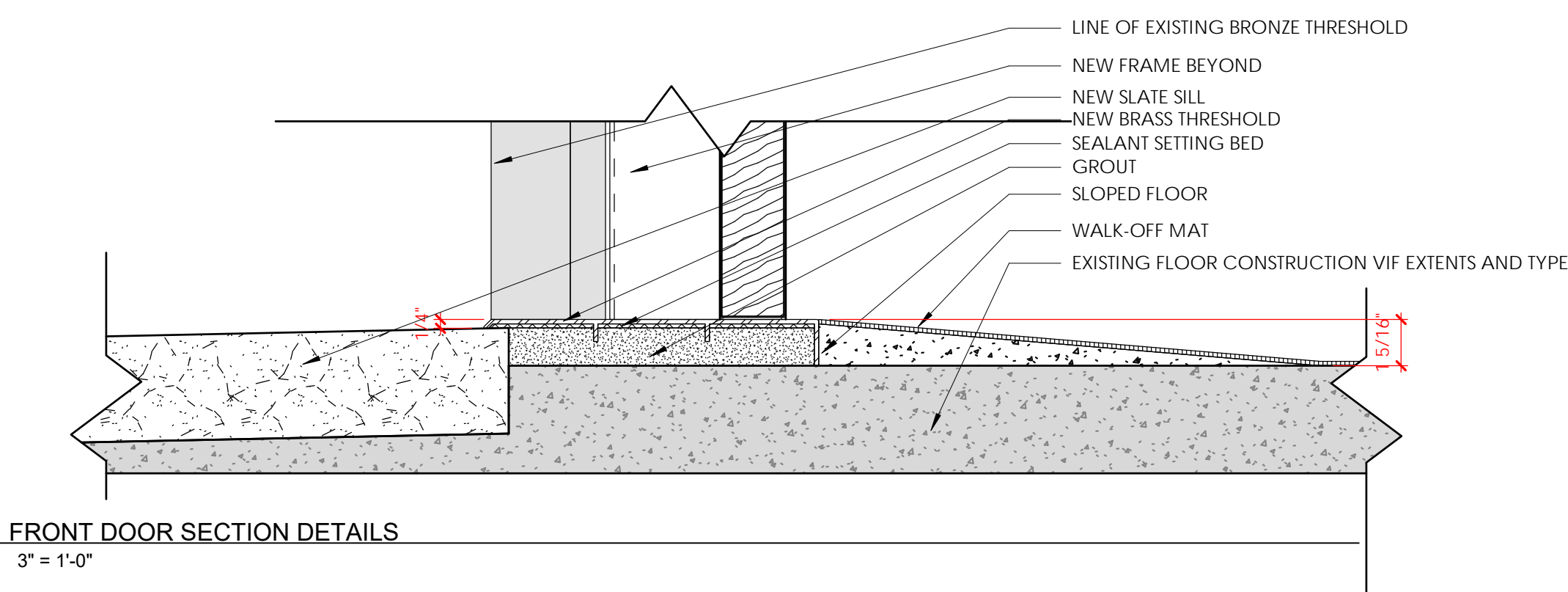
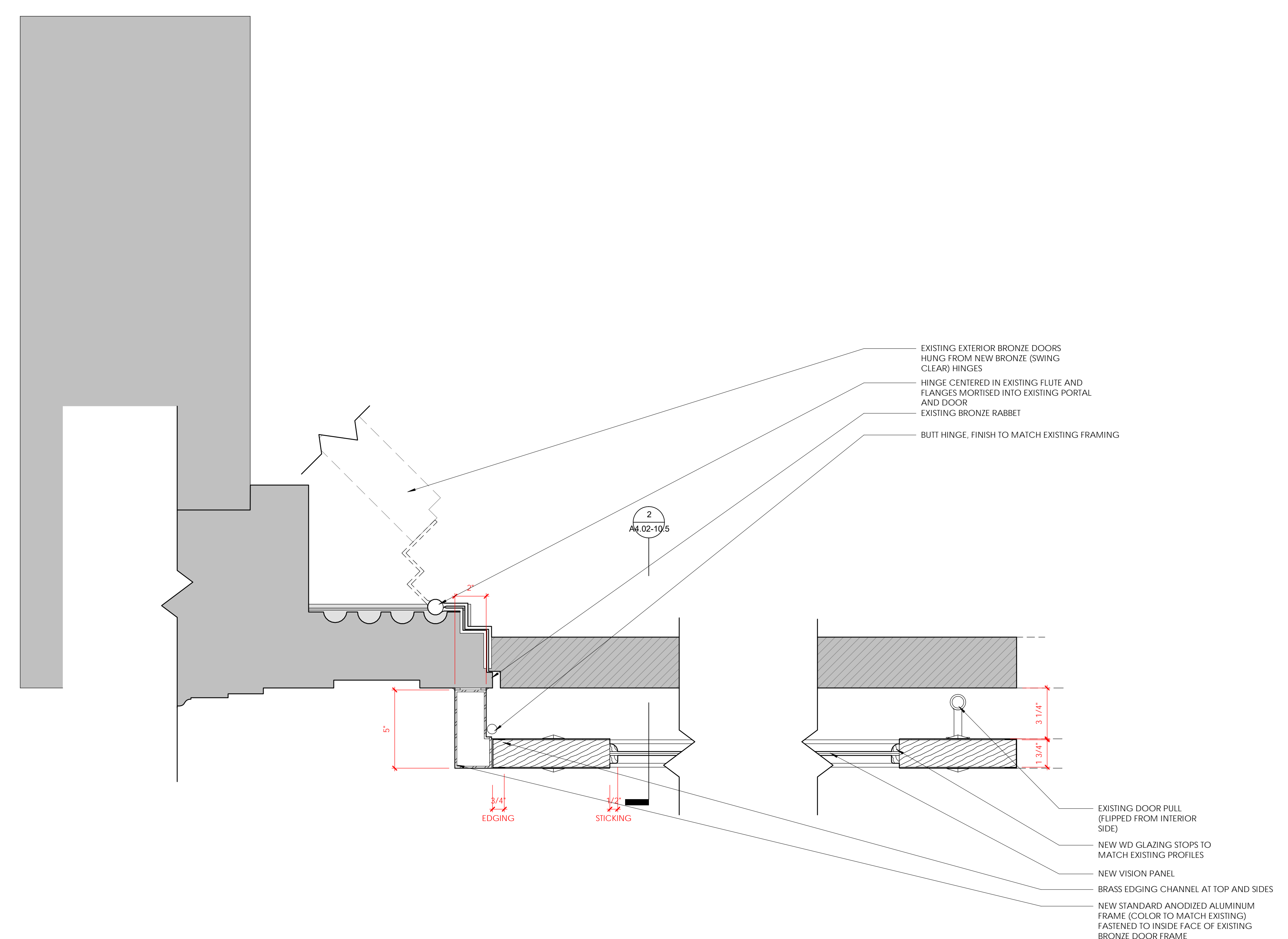
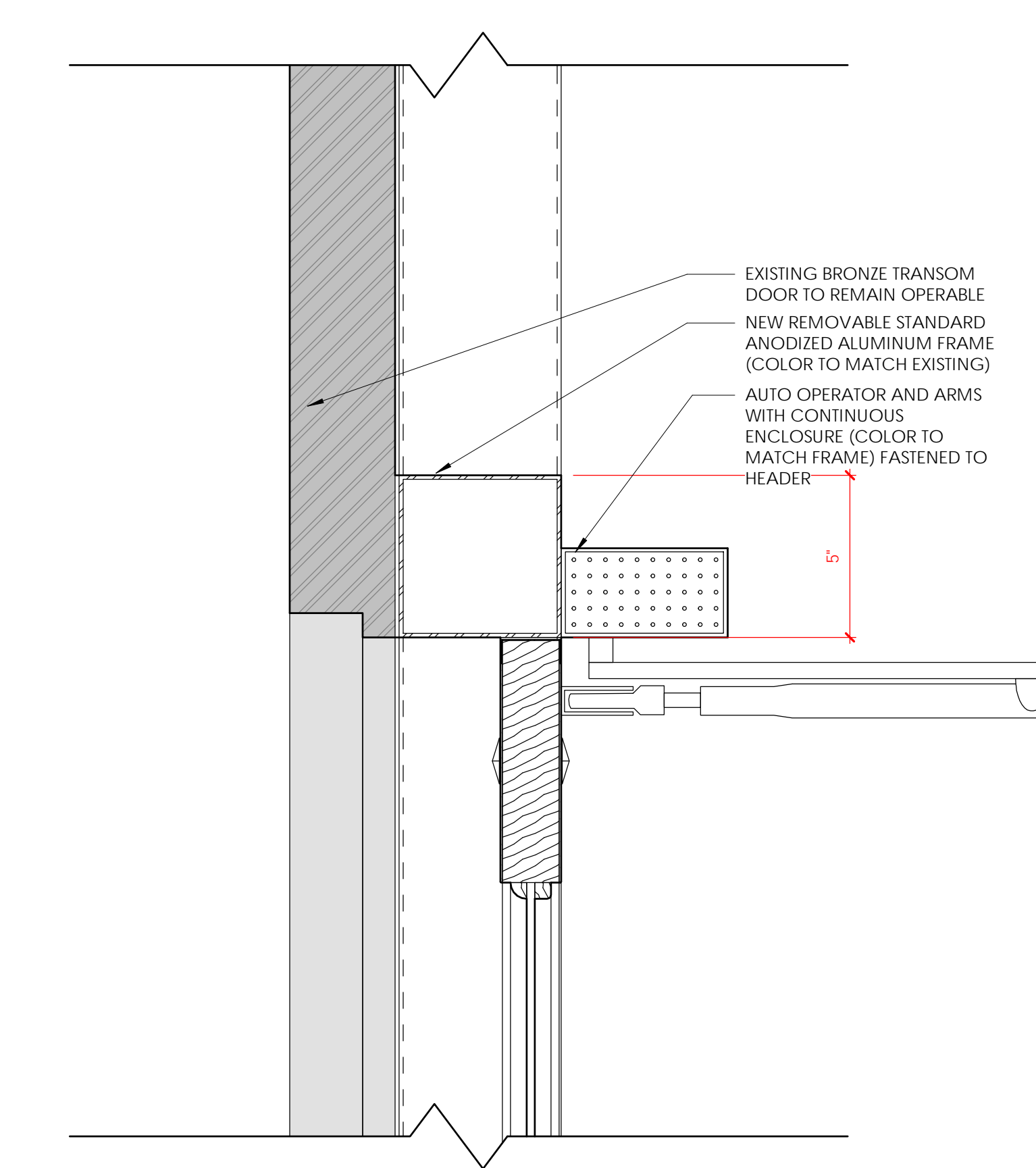
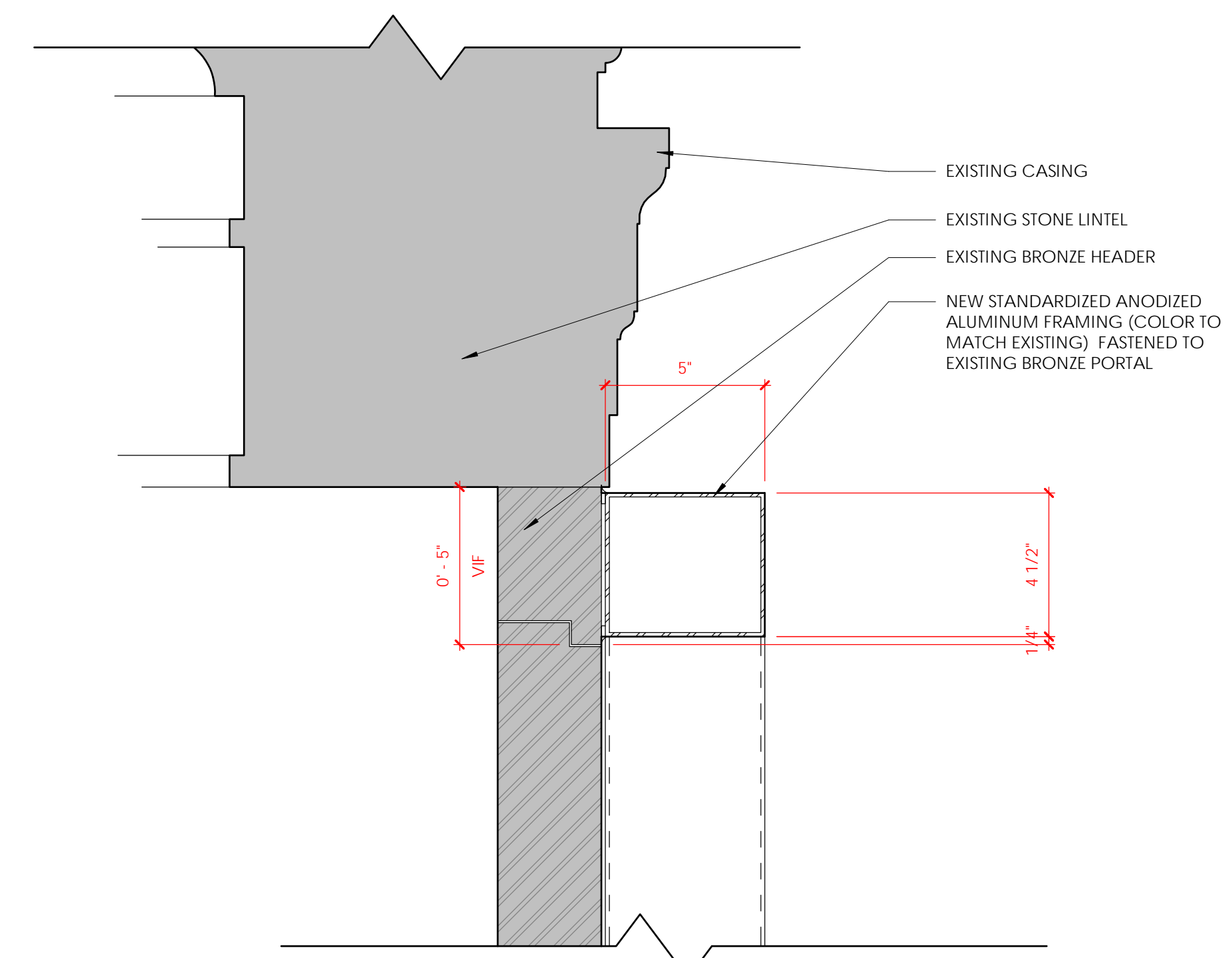
FRONT DOOR PLAN,
 ELEVATIONS, SECTIONS

A4.01-10.5



KEY PLAN

LEGEND



1 FRONT DOOR 3" DETAILS
 3" = 1'-0"

2 FRONT DOOR SECTION DETAILS
 3" = 1'-0"

48	BULLETIN 029 (10-1/2 DOORS)	MAR 14, 2022
NO.	REVISION	DATE

CONSTRUCTION DOCUMENTS

AnnBehaArchitects
 33 Kingston Street Boston, MA 02111
 617.338.3000 617.482.6067

Job Number: 02021.01
 Project: 14 BEACON STREET RENOVATION
 Drawn By: Checked By:
 Date: OCTOBER 8, 2021

Drawing Title:

FRONT DOOR DETAILS

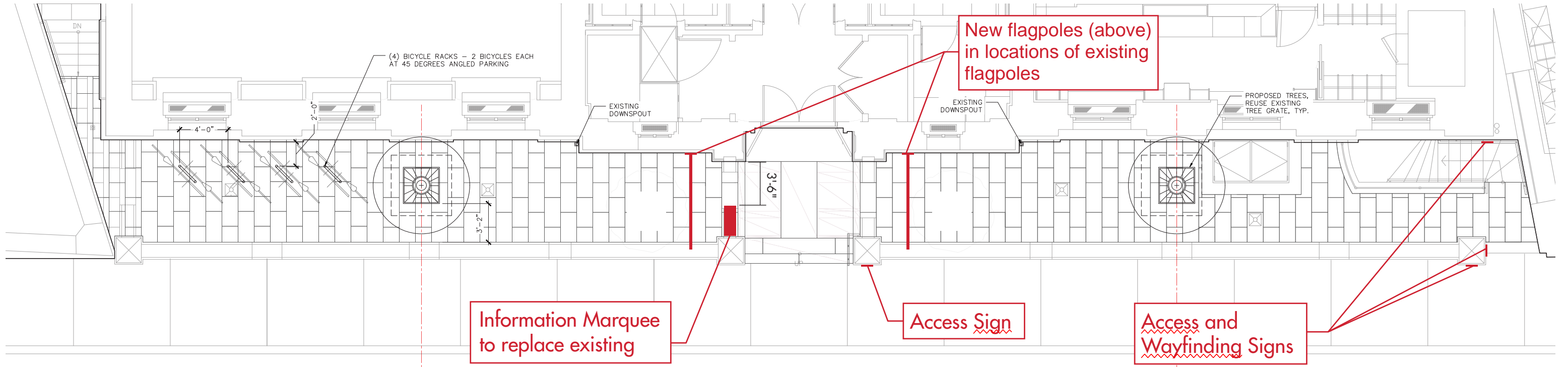
A4.02-10.5

BOSTON ATHENÆUM

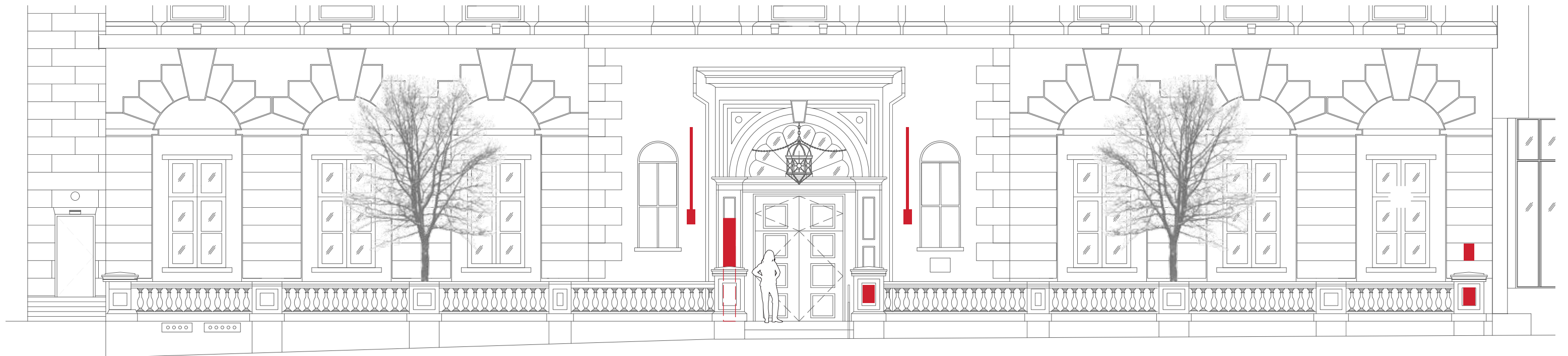
Exterior Signage & Graphics

ANNA FARRINGTON graphic arts & design

Signage & Graphics - Proposed Locations

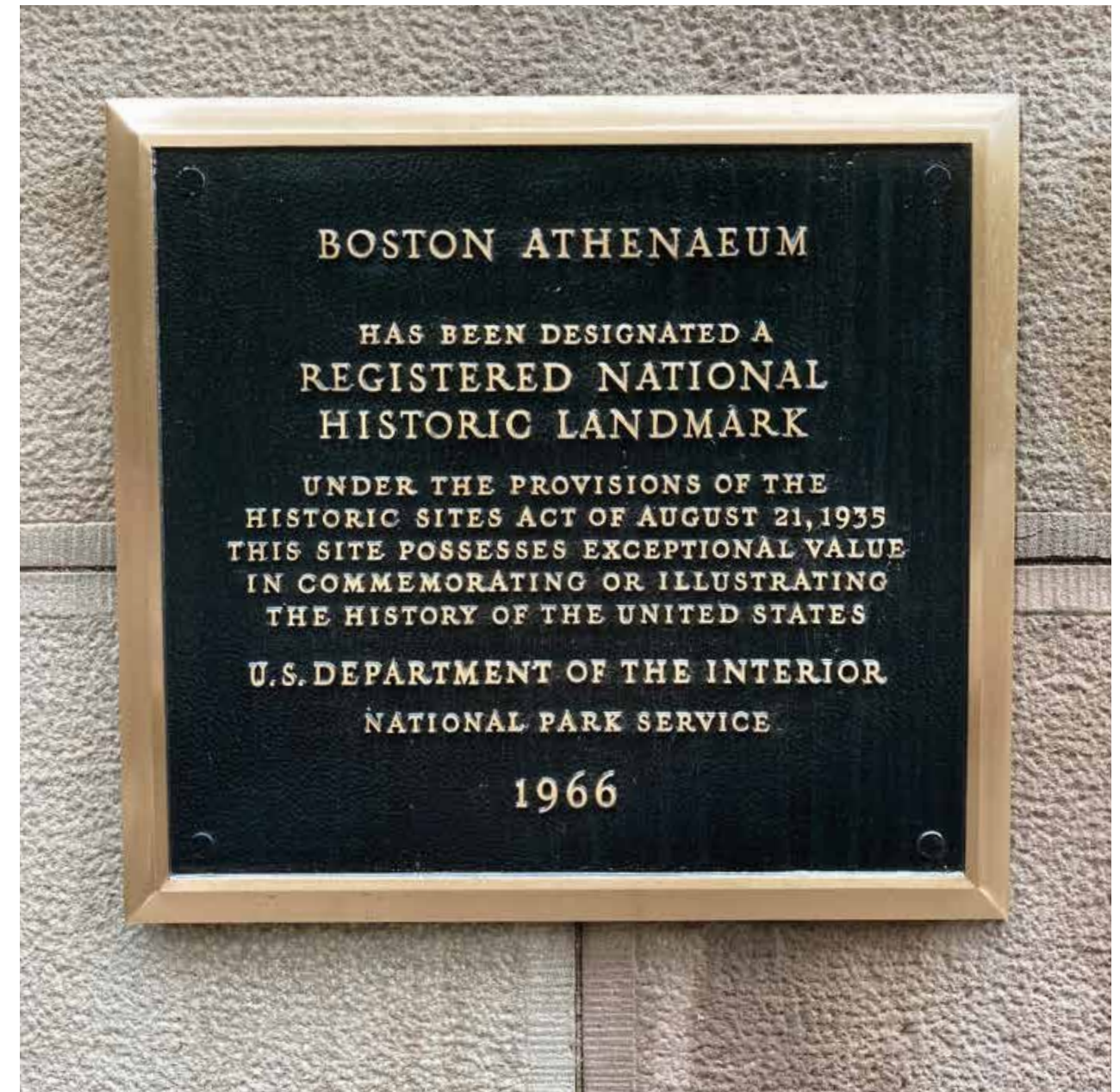


10 1/2 Beacon Street Terrace Plan
Scale: 1/8" = 1'-0"



10 1/2 Beacon Street Terrace Elevation
Scale: 1/8" = 1'-0"

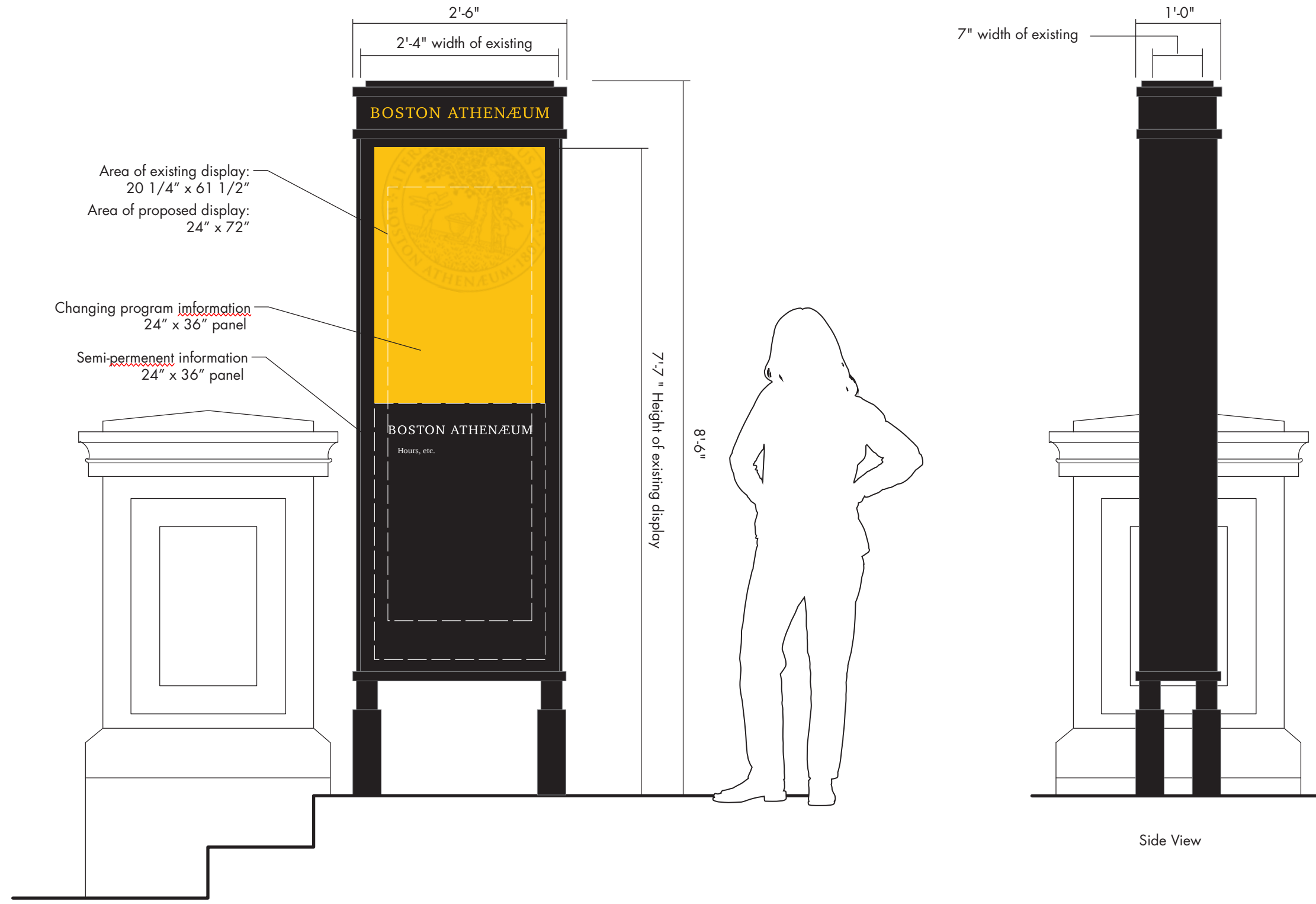
Information Marquee - Existing Condition



Proposed finishes to coordinate with existing plaque
Existing Plaque Reference Image

Information Marquee

Double sided internally illuminated fabricated aluminum sign cabinet with locking doors, non-glare glass faces, and two part catalytic paint finish. Cabinet to accommodate two changeable panels on each side. Header text is masked and sprayed and does not illuminate.



Sign Elevation
Side A shown, Side B similar
Scale: 3/4" = 1'-0"

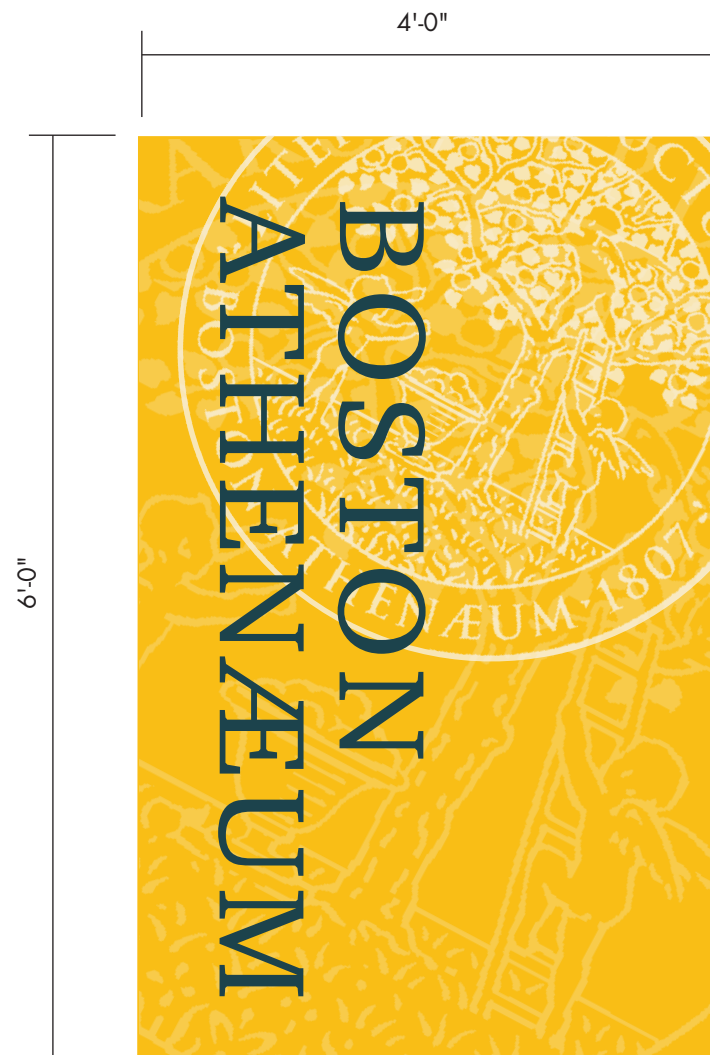
Flagpoles - Existing Conditions



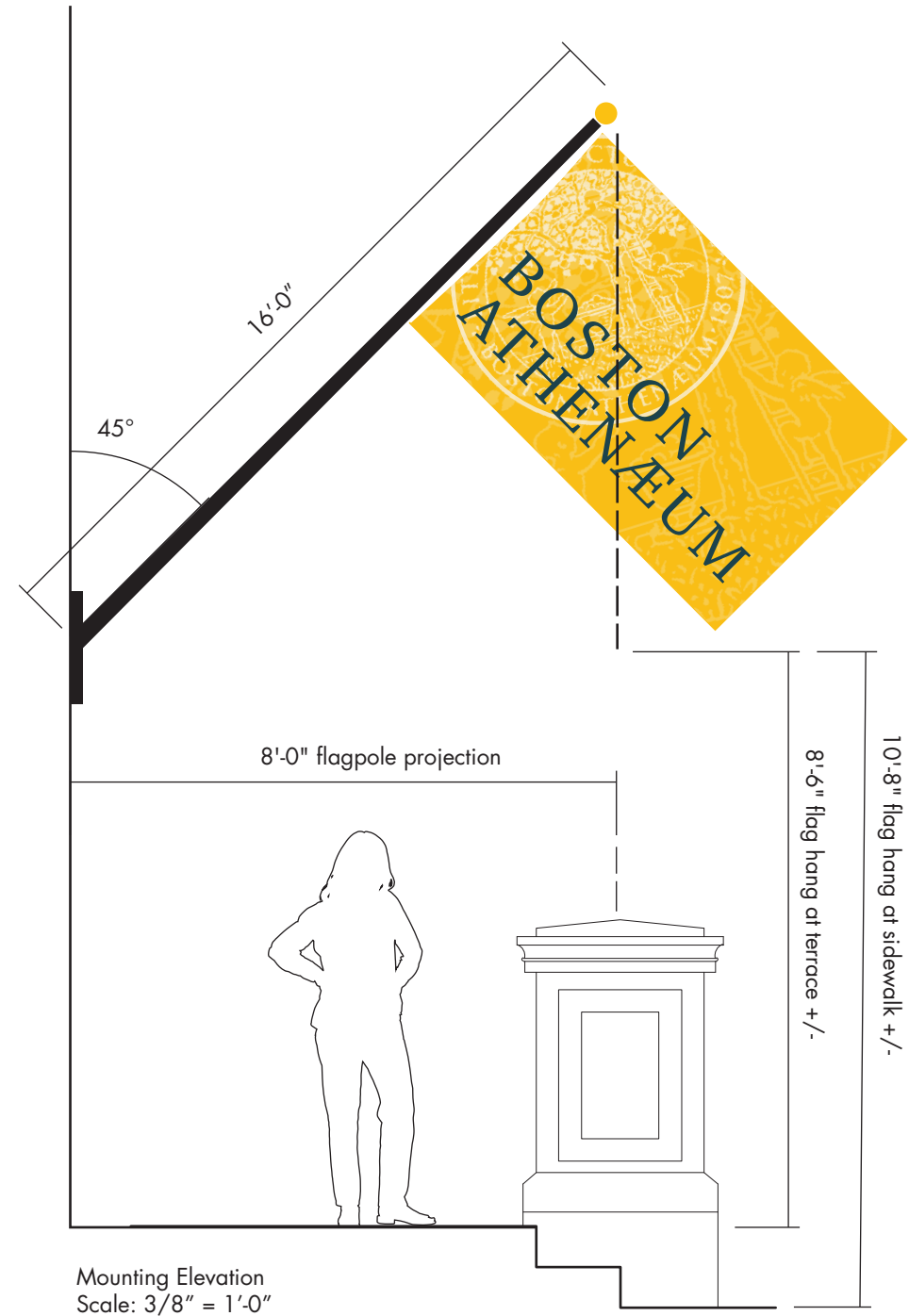
Proposed flagpole angle mounting
15 Beacon Street Reference Image

Flagpoles

16 ft. outrigger 45° angle wall mounted aluminum flagpole with black or dark bronze finish and gold finial ball.



Custom logotype banners
Scale: 3/4" = 1'-0"



Mounting Elevation
Scale: 3/8" = 1'-0"

Access & Wayfinding Signs - Existing Conditions

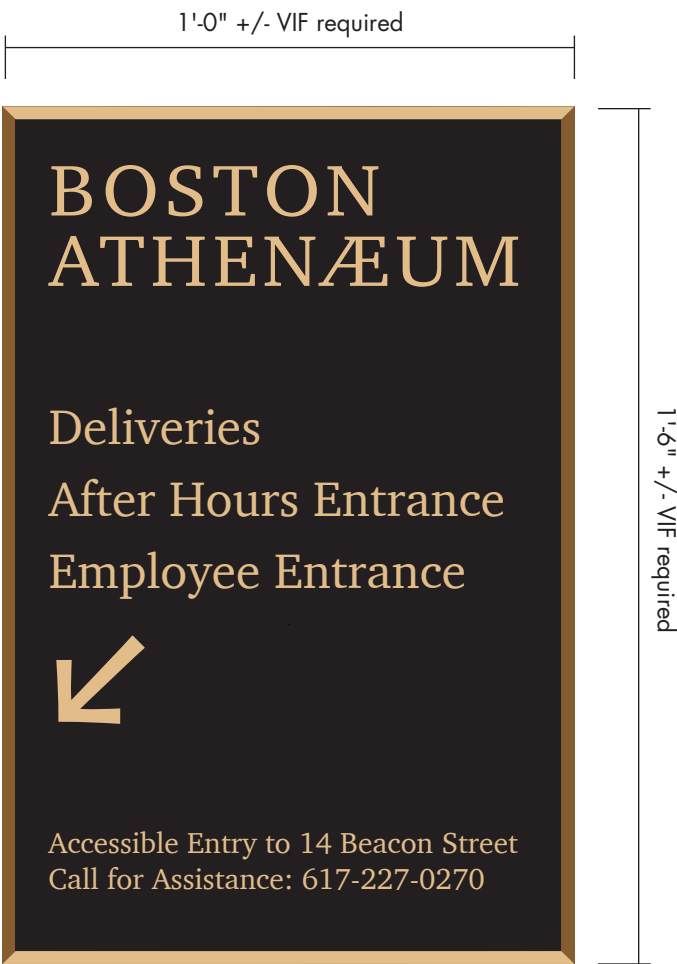


Access & Wayfinding Signs

1/4" - 3/8" thick cast bronze with satin finished beveled edges and satin finished raised graphics.
Signs mount to existing masonry surfaces with studs and adhesives.



Accessibility Signs
Scale: 3" = 1'-0"



Wayfinding Sign
Scale: 3" = 1'-0"

General Notes

See Architect's drawings for all mounting details and corresponding specifications. Lighting fixture manufacturer to approve mounting details prior to final order.

Contractor shall verify that all lighting equipment specified in its application on this project - complies with all applicable national and local codes, ordinances, regulations and jurisdictions prior to ordering any equipment.

Do not scale electrical drawing for exact location of the lighting fixtures. In general, the exhibit reflected ceiling plans indicate the proper location of lighting fixtures.

Written dimensions on drawings shall have authority over scaled measurements. Contractors and manufacturers shall verify and be responsible for all dimensions and conditions on the job and inform Available Light of all variations from drawings prior to performing the work.

For all remote location dimmers, the electrical contractor shall provide separate neutrals for each dimming circuit (i.e., no common neutrals).

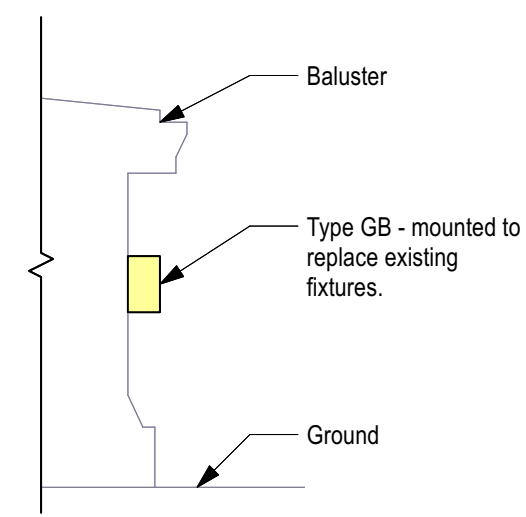
A line item price for the cost to provide and install each lighting fixture type is required.

Reference Notes (Specific to this sheet only)

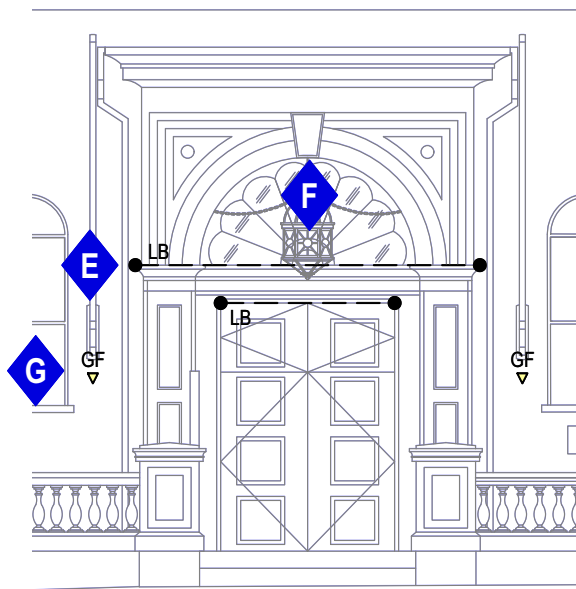
- B** 9" Diameter by 9" Deep ingrade adjustable uplight. (Type GA).
- C** 7" Diameter surface mounted path light mounted to backside of baluster piers. (Type GB).
- D** 2-1/4" Diameter by 7" Long adjustable accent fixture to uplight trees. Fixture is stake-mounted in tree well. Remote transformer to be located in accessible location. (Type GC).
- E** 3/4" Wide wet rated, surface mounted linear graze fixture. (Type LB).
- F** Existing to remain decorative pendant. Repair stem for lamp sockets, clean glass, and repair any broken parts. (Type GE).
- G** 2-1/4" Diameter wall mounted adjustable accent fixture. (Type GF).



Photo of Existing
Mount Type GD above doorway to replace existing fixture.



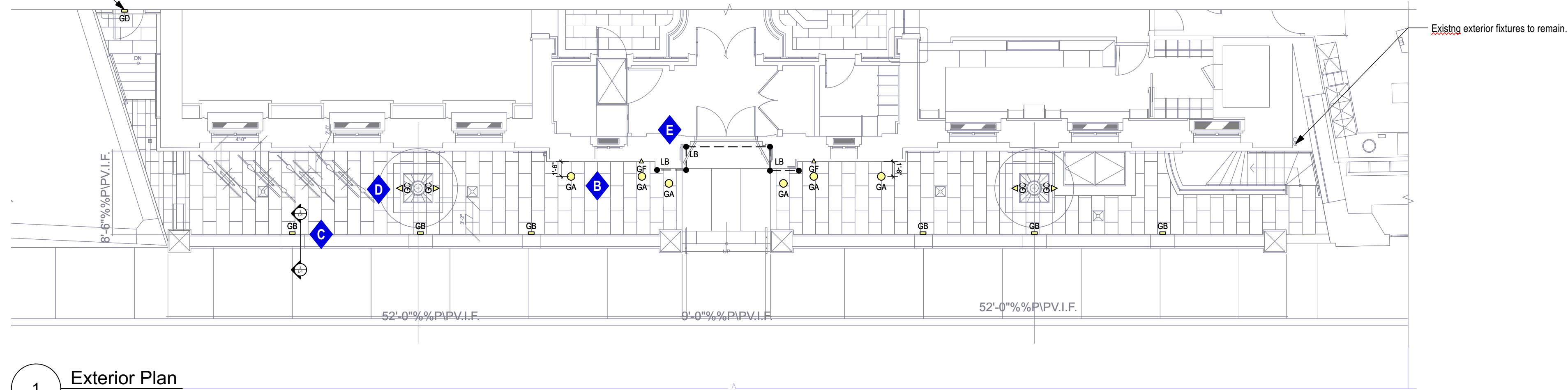
2 Type GB Mounting Detail
Scale: 1/2" = 1'-0"



3 Exterior Elevation
Scale: 1/8" = 1'-0"



Upper run of Type LB surface mounts to ledge and uplights upper entry facade. Locate remote power supply in a concealed, dry, and accessible location.
Lower run of Type LB surface mounts as shown by the solid red line to downlight doorway. Locate remote power supply in a concealed, dry, and accessible location.



1 Exterior Plan
Scale: 1/8" = 1'-0"

Lighting Control Matrix					
• All fixtures will be dimmable.					
Area Description Name	Lighting Control Zones Description ²	ON ^{1,5}	ADJUST ^{1,3}	OFF ⁴	Sensors, Interfaces
Exterior					
North Terrace and Façade	• Provide 1 dimmable zone for each Fixture Type.	• Auto-on to preset level via timeclock at sunset.	• Each zone to have its own manual Set-and-forget dimmer located in space inaccessible to visitors.	• Fixtures not required for egress will turn off at midnight. All other fixtures will stay on.	N/A

General Notes

These drawings and all the ideas, arrangements, designs and plans indicated thereon or represented thereby are owned by and remain the property of Available Light and have been created and developed for use on and in connection with the specified project.

Neither this drawing, nor any such ideas, arrangements, designs or plans shall be appropriated by or disclosed to any person, firm or corporation for any use or purpose whatsoever, except by the specific and written permission of Available Light.

Written dimensions on drawings shall have authority over scaled measurements. Contractors and manufacturers shall verify and be responsible for all dimensions and conditions on the job and inform Available Light of all variations from drawings prior to performing the work.

These drawings represent visual concepts and suggestions only. Please rigidly observe all local electrical, structural and safety procedures and codes. Available Light is unqualified to determine structural or electrical appropriateness and will NOT assume responsibility or liability for improper engineering, construction, or handling of these design concepts.

This drawing shows Design Intent only and is **NOT** to be used for Construction, fabrication or installation.

5		
4		
3		
2		
1		
Rev #	Date	Description

Ann Beha Architects

33 Kingston Street
Boston MA 02111
T 617.338.3000

Available Light

31 State Street, 6th Floor
Boston MA 02109
T 978.944.6800
info@availablelight.com
availablelight.com

Project

Boston Athenaeum
Exterior

Drawing Title

Lighting Layout

Phase

Pricing Set

Date

24 March 2022

Scale

As Shown

Sheet is full size at 24"x36"



Alt Job #

1077.001

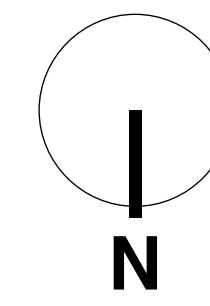
Drawn by

BGW

Checked by

BGW

Drawing
L-1





Boston Athenaeum Exterior Facade

Lighting Fixture Cut Sheets

Exterior Scope

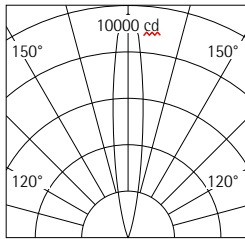
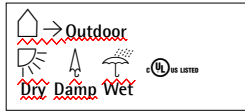
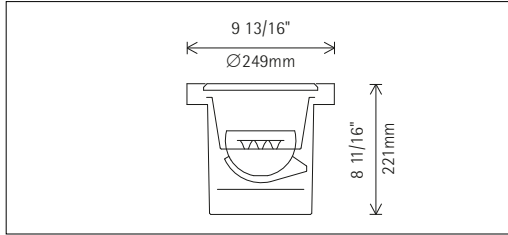
Pricing Set

24 Mar 2022

AnnBeha Architects

Exterior Scope

Directional luminaire



h(ft)	E(fc)	D
15	43	3'11"
12	67	3'2"
9	119	2'4"
6	268	1'7"
3	1071	0'9"

35142.023

LED module: 12W 1260lm 3000K warm white
0-10V dimmable
Version 9
Size 5
[Flush mounting detail](#)
[Spherulit lens spot](#)

Product description

Housing: polymer, black.
Control gear 120V/277V, 60Hz, dimmable. Longitudinally watertight cable 5xAWG14, L 31 1/2" / 800mm.
LED module: high-power LEDs on metal-core PCB. Collimating lens made of optical polymer, 0-30° tilttable, rotatable through 360°.
Optical cut-off 40° from horizontal.
Screw-fastened cover ring with flush safety glass; stainless steel. Safety glass: 9/16" / 15mm, clear.
Installation with separate connection sleeve.
Mounting in recessed housing: can be driven over in vehicles with pneumatic tyres. Load 11240lb.wt / 50kN.
Dimming with external dimmers possible (0-10V).
Suitable for wet location (IP68): dust-proof.
Weight 11.31lbs / 5.13kg
Version with 3000K CRI 97 or 2700K, 3500K, 4000K CRI 92 available on request.

Technical data

Luminous flux of the luminaire	967lm
Connected load	14.0W
Luminaire efficacy	69lm/W
Color deviation	1.5 SDCM
Color rendition index	CRI 92
Lumen maintenance (LED manufacturer specifications)	L90/B10 ≤50000h L90 ≤100000h
LED failure rate	0.1% ≤50000h
LMF	E
Temperature on the cover glass	90°F / 32°C

[For your regional contact in the ERCO Sales network click here](#)
www.erco.com/contact

Technical region: 120V/60Hz, 277V/60Hz
[We reserve the right to make technical and design changes](#)
Edition: 18.02.2022
[Current version under](#)
www.erco.com/35142.023

© ERCO GmbH 2022

1/3

AnnBeha Architects

Boston Athenaeum Exterior Facade

Pricing Set

Type

GA

Cut sheet 1 of 5

Scope: Exterior

Exterior Scope

Planning data

Cleaning (a)	1				2				3			
	P	C	N	D	P	C	N	D	P	C	N	D
LMF	0.96	0.94	0.90	0.86	0.93	0.91	0.86	0.81	0.92	0.90	0.84	0.79
RSMF	0.91	0.83	0.68	0.51	0.90	0.81	0.67	0.50	0.90	0.81	0.67	0.50
Hours of operation (h)	1000	5000	10000	20000	30000	40000	50000					
LLMF	1.00	0.99	0.98	0.96	0.94	0.92	0.90					
LSF	1	1	1	1	1	1	1					

ME	LMF x RSMF x LLMF x LSF
ME	Maintenance Factor
LME	Luminaire Maintenance Factor
RSMF	Room Surface Maintenance Factor
LLMF	Lamp Lumens Maintenance Factor
LSF	Lamp Survival Factor
P	Room pure
C	Room clean
N	Room normal
D	Room dirty

Technical data based on international standards and directives

IEC 60598	Luminaires – Parts 1 + 2: General requirements, particular requirements and tests
IEC 62031	LED modules for general lighting – Safety specifications
IEC 62471	Photobiological safety of lamps and lamp systems
UL 1598	Luminaires
UL 1574	Standard for Track Lighting Systems
UL 8750	Standard for Light Emitting Diode (LED) Equipment for Use in Lighting Products
IES LM-79-08	Electrical and Photometric Measurements of Solid-State Lighting Products
IES LM-80-08	Measuring Lumen Maintenance of LED Light Sources
CIE 13	Method of measuring and specifying color rendering properties of light sources

All technical data are subject to industry standard tolerances.
See also www.erc.com/erc-led

Tesis In-ground luminaire
35142.023

2/3

AnnBeha Architects

Boston Athenaeum Exterior Facade

Pricing Set

Type

GA

Cut sheet 2 of 5

Scope: Exterior

Exterior Scope

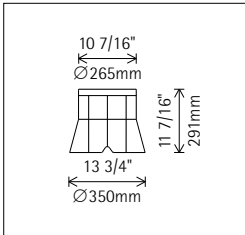
Accessories



33958.023
Connection sleeve
for cable diameters of 0.25" - 0.80".
Polymer conduit, two-part, PUR, cast resin.
Length 5 15/16" / 150mm.
Width 1 1/4" / 32mm.
Height 2 3/8" / 59mm.
Weight 0.99lbs / 0.45kg



33964.000
Recessed housing
Polymer, black.
4 cable entries.
Load 11240lb.wt / 50kN.



Tesis In-ground luminaire
35142.023

3/3

AnnBeha Architects

Boston Athenaeum Exterior Facade

Pricing Set

Type

GA

Cut sheet 3 of 5

Scope: Exterior

Exterior Scope



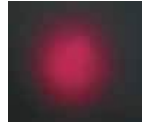
Light Shaping Diffusers®

Angles, Sizes and Formats

Luminit Light Shaping Diffusers homogenize and directionally shape light with high transmission efficiency and excellent hiding power. Available in seamless rolls on polycarbonate, polyester or acrylic substrates, including UV-stable or UL-approved substrates, we offer diffusers with elliptic and circular outputs in a variety of substrates, sizes and angles from small to extreme. We can custom cut to your specifications, and offer low-cost Injection Molded (IM) lenses that can be designed in a variety of shapes and sizes in symmetrical and asymmetrical beam angles for any LED module design.



No Diffuser



30° Diffuser



30° X 5° Diffuser



60° X 1° Diffuser

Large Volume Seamless Rolls

Circular Angle (FWHM)	Elliptical Angle (FWHM)	Substrate & Thickness	Sizes	Options
80°	80° x 50°	Polycarbonate	Roll Width	Protective film
60°	60° x 30°	P1 - 0.010"	24" Wide	Partial rolls
30°	60° x 10°		Standard	available with
20°	60° x 1°		length = 500ft	50ft. minimum
10°	50° x 3°			length
5°	40° x 10°			
3.5°	30° x 3°			
2°	30° x 1°			
1°	15° x 1°			
	1° x 60°			
	1° x 40°			

For more information, contact sales@luminitco.com
1850 W. 205th St. Torrance, CA 90501 | 310 320-1066

AnnBeha Architects

Boston Athenaeum Exterior Facade

Pricing Set

Type

GA

Cut sheet 4 of 5

Scope: Exterior

Exterior Scope

LIGHT SHAPING SOLUTIONS

LSD Sheets and Panels

Circular Angle (FWHM)	Elliptical Angle (FWHM)	Substrate & Thickness	Sizes	Options
100°	90° x 60°	Polycarbonate	12" x 12"	With PSA and Protective Film
80°	95° x 25°	P1 - 0.010"	Custom angles and larger sizes available on request	
40°	80° x 50°	P3 - 0.030"		
30°	75° x 45°	P6 - 0.060"		
20°	60° x 30°	P8 - 0.118"		
10°	60° x 10°	Polyester, acrylic, UVT acrylic substrates also available		
7.5°	60° x 1°			
5°	40° x 1°			
3.5°	30° x 5°			
2°	30° x 1°			
1°	1° x 40°			
0.5°				

Injection Molded Parts

Angles & Transmission	Material	Lens/Optics Sizes & Thickness	Minimum Qty.	Options
Standard LSD angles >85%	Polycarbonate, acrylic or other specified optical materials	Up to 6.5" in size 0.030 up to 0.125" thick	10,000 or more	Requires 6 weeks lead time

Direction Turning Film

Angle (FWHM)	Substrate & Thickness	Transmission Spectral Range	Sizes	Options
20°	Polycarbonate	400nm-800nm	24" x 24"	PSA Protective Film

P1- 0.010

Volumetric Light Shaping Diffusers for Linear Light Fixtures

Temp. Range	Material & Thickness (FWHM)	Diffusion Angles	BYK Transmission	Haze
-30°C to 80°C	PS 1.5MM (PMMA available by special request)	60°	80%*	102%

Glass Diffusers

Angle (FWHM)	Substrate & Thickness	Sizes	Options
50°	UV Fused Silica U3 3mm	25mm	Custom elliptical and circular angles as well as larger sizes can be made.
40°		50mm	
30°		2" x 2"	
20°	B270 G6 - 3mm		
15°			
10°			
5°			
1°			
0.5°			

*As measured by a BYK Haze-Gard (ASTM D 1003)
Note that the specifications contained herein are subject to change without notice.

REV: 6-29-18

AnnBeha Architects

Boston Athenaeum Exterior Facade

Pricing Set

Type

GA

Cut sheet 5 of 5

Scope: Exterior

Exterior Scope

LED wall luminaire - shielded

BEGA

Application

This is a shielded LED wall mounted luminaire featuring a half lid and guard. Arranged individually or in groups, they are great design elements for a host of lighting applications.

Materials

Luminaire housing and guard constructed of die-cast marine grade, copper free ($\leq 0.3\%$ copper content) A360.0 aluminum alloy
 Borosilicate glass with optical texture
 High temperature silicone gasket
 Mechanically captive stainless steel fasteners

NRTL listed to North American Standards, suitable for wet locations

Protection class IP 65

Weight: 3.5 lbs

Electrical

Operating voltage	120-277VAC
Minimum start temperature	-30° C
LED module wattage	2.9W
System wattage	4W
Controllability	0-10V dimmable
Color rendering index	Ra > 90
Luminaire lumens	186 lumens (3000K)
Lifetime at Ta = 15° C	>500,000 h (L70)
Lifetime at Ta = 55° C	203,000 h (L70)

LED color temperature

4000K - Product number + **K4**
 3500K - Product number + **K35**
 3000K - Product number + **K3**
 2700K - Product number + **K27**

BEGA can supply you with suitable LED replacement modules for up to 20 years after the purchase of LED luminaires - see website for details

Finish

All BEGA standard finishes are matte, textured polyester powder coat with minimum 3 mil thickness.

Available colors	Black (BLK)	White (WHT)	RAL:
	Bronze (BRZ)	Silver (SLV)	CUS:

Type:

BEGA Product:

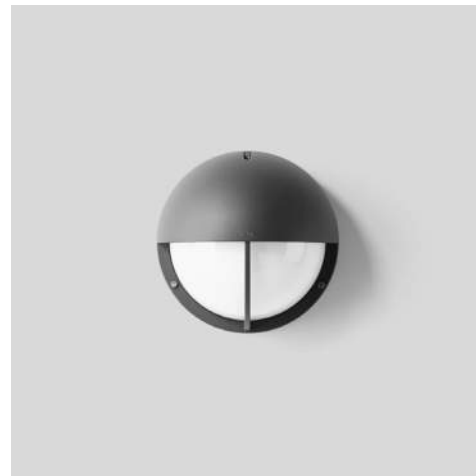
Project:

Modified:



LED wall luminaire - shielded

	LED	A	B
33 528	2.9W	7 7/8"	4 7/8"



BEGA 1000 BEGA Way, Carpinteria, CA 93013 (805) 684-0533 info@bega-us.com

Due to the dynamic nature of lighting products and the associated technologies, luminaire data on this sheet is subject to change at the discretion of BEGA North America. For the most current technical data, please refer to bega-us.com Updated 09/05/18

AnnBeha Architects

Boston Athenaeum Exterior Facade

Pricing Set

Type

GB

Cut sheet 1 of 1

Scope: Exterior

Exterior Scope

DELTA STAR LED

IP66 RATED

DATE:

PROJECT:

TYPE:

CATALOG NUMBER LOGIC:



**Designed for use with LED transformer. Requires magnetic low voltage dimmer.*

***Please see Adjust-e-Lume photometry to determine desired intensity.*

****The 360SL cost is already included in the price of UPM, UPM dual, and Power Canopy.*

CATALOG NUMBER LOGIC

Example: B - DS - LED - e64 - SP - A7 - BZP - 12 - 11 - A - 360SL

MATERIAL

(Blank) - Aluminum B - Brass S - Stainless Steel

SERIES

DS - Delta Star

SOURCE

LED - with Integral Dimming Driver (25W min. load when dimmed)*

LED TYPE

e64 - 7W LED/2700K e66 - 7W LED/4000K

e65 - 7W LED/3000K e74 - 7W LED/Amber

OPTICS

NSP - Narrow Spot (13°) MFL - Medium Flood (23°)

SP - Spot (16°) WFL - Wide Flood (31°)

ADJUST-E-LUME* OUTPUT INTENSITY**

A9 (Standard), A8, A7, A6, A5, A4, A3, A2, A1

FINISH (See page 2 for full-color swatches)

Standard Finishes (BZP, BZW, BLP, BLW, WHP, WHW, SAP, VER)

Premium Finish (ABP, AMG, AQW, BCM, BGE, BPP, CAP, CMG, CRI, CRM, HUG, MDS, NBP, OCP, RMG, SDS, SMG, TXF, WCP, WIR)

Also available in RAL Finishes

Brass Finishes (MAC, POL, MIT)

Stainless Steel Finishes (MAC, POL)

LENS TYPE

12 - Soft Focus 13 - Rectilinear

SHIELDING

11 - Honeycomb Baffle

CAP STYLE

A - 45°

B - 90°

C - Flush Lens

D - 45° Less Weephole (Interior use only)

E - 90° Less Weephole (Interior use only)

F - 90° with Flush Lens

OPTIONS

360SL - Knuckle Mounting System***

B-K LIGHTING

MADE IN THE USA

559.438.5800 | INFO@BKLIGHTING.COM | BKLIGHTING.COM

THIS DOCUMENT CONTAINS PROPRIETARY INFORMATION OF B-K LIGHTING, INC. AND ITS RECEIPT OR POSSESSION DOES NOT CONVEY ANY RIGHTS TO REPRODUCE, DISCLOSE ITS CONTENTS, OR TO MANUFACTURE, USE OR SELL ANYTHING IT MAY DESCRIBE. REPRODUCTION, DISCLOSURE OR USE WITHOUT SPECIFIC WRITTEN AUTHORIZATION OF B-K LIGHTING, INC. IS STRICTLY FORBIDDEN.

01/15/2020 SKU-739
SUB000930

AnnBeha Architects

Boston Athenaeum Exterior Facade

Pricing Set

Type

GC

Cut sheet 1 of 7

Scope: Exterior

Exterior Scope

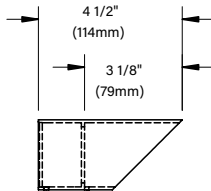
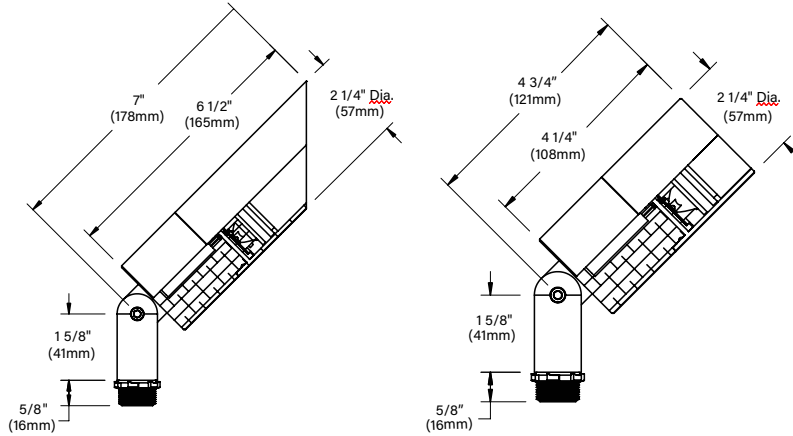
DELTA STAR LED

IP66 RATED

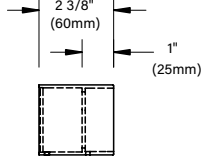
DATE:

PROJECT:

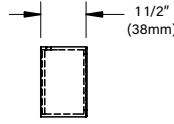
TYPE:



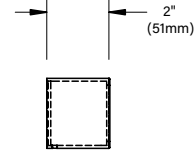
A/D CAP



B/E CAP



C CAP



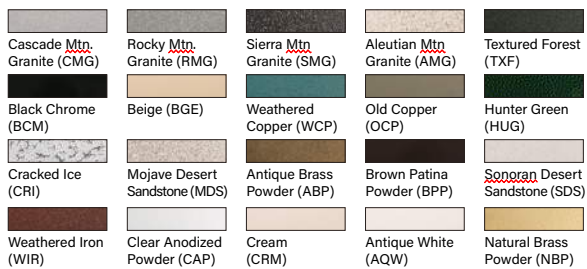
F CAP

STANDARD FINISHES



[Click Here](#) to view larger, full-color swatches of all available finishes on our website.

PREMIUM FINISHES



B-K LIGHTING

MADE IN THE USA

599.438.5800 | INFO@BKLIGHTING.COM | BKLIGHTING.COM

THIS DOCUMENT CONTAINS PROPRIETARY INFORMATION OF B-K LIGHTING, INC. AND ITS RECEIPT OR POSSESSION DOES NOT CONVEY ANY RIGHTS TO REPRODUCE, DISCLOSE ITS CONTENTS, OR TO MANUFACTURE, USE OR SELL ANYTHING IT MAY DESCRIBE. REPRODUCTION, DISCLOSURE OR USE WITHOUT SPECIFIC WRITTEN AUTHORIZATION OF B-K LIGHTING, INC. IS STRICTLY FORBIDDEN.

01/15/2020 SKU-739
SUB000930

AnnBeha Architects

Boston Athenaeum Exterior Facade

Pricing Set

Type

GC

Cut sheet 2 of 7

Scope: Exterior

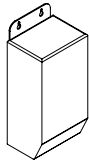
Exterior Scope

DELTA STAR LED

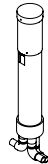
IP66 RATED

DATE: PROJECT: TYPE:

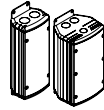
Accessories (Configure separately)



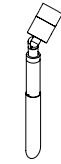
TR Series



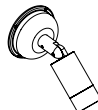
Power Pipe



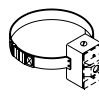
UPMBM



Power Pipe



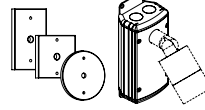
Power Canopy



Tree Strap



Stems



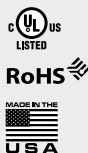
Canopies



UPM

SPECIFICATIONS

ELECTRICAL	WATTAGE WIRING REMOTE TRANSFORMER	7W LED XLPE, 18GA,150C, 600V, rated and certified to UL3321. For use with 12VAC remote transformer or magnetic transformers only. B-K Lighting cannot guarantee performance with third party manufacturers' transformers.
PHYSICAL	MATERIALS BODY KNUCKLE CAP LENS LED DIMMING ADJUST-E-LUME OPTICS HARDWARE FINISH WARRANTY CERTIFICATION & LISTING	Furnished in copper-free aluminum (6061-T6), brass (360) or stainless steel (304). Unibody design with enclosed, water-proof wireway and integral heat sink is fully machined from solid billet. LOCK Knuckle is integral to the body and features an interior taper machined from solid billet and a second, reverse angle taper allowing full 180° vertical adjustment without the use of aim-limiting serrated teeth. High temperature, silicone 'O' Ring provides water-tight seal and compressive resistance to maintain fixture position. Design withstands 73 lbs. static load prior to movement for optical alignment with a ½" pipe thread for mounting. Optional 360SL provides biaxial source control with 360° horizontal rotation in addition to vertical adjustment. Fully machined and accommodates two (2) lens or louver media. Shock-resistant, tempered glass lens is factory adhered to fixture cap and provides hermetically sealed optical compartment. Integrated solid state system and modular design with electrical disconnects allow for easy field upgrade and maintenance. High power, forward throw source complies with ANSI C78.377 binning requirements and exceeds ENERGY STAR® lumen maintenance requirements. LM-80 certified components. Integral, constant current driver. 12VAC/VDC input. 50/60Hz. Proprietary input control scheme achieves power factor correction and eliminates inrush current (limited to <250mA non-dimming). Output, overvoltage, open-circuit, and short circuit protected. Conforms to Safety Std. C22.2 No. 250.13-12. Line voltage dimmable via magnetic low voltage dimmer with dedicated neutral conductor. Remote magnetic transformer with LED loads should be loaded to 25% of the transformer VA (watts) rated value. Integral electronics allow for dynamic lumen response at the individual fixture. Indexed (100% to 25% dim.) lumen output. Maintains output at desired level or may be changed. Specify factory preset output intensity. Interchangeable OPTIKIT modules permit optical field changes. Color-code: Narrow Spot (NSP) = red; Spot (SP) = green; Medium Flood (MFL) = yellow; Wide Flood (WFL) = blue. Tamper-resistant, stainless steel hardware. LOCK aiming screw is black oxide treated for additional corrosion resistance. StarGuard, our 15-stage chromate-free process cleans and conversion coats aluminum components prior to application of Class 'A' TGIC polyester powder coating and is RoHS compliant. Powder coat or metal finish options available for brass material and metal finish option only for stainless steel material. 5-year limited warranty. ITL tested to IESNA LM-79. UL Listed. Certified to CAN/CSA/ANSI Standards. RoHS compliant. Suitable for indoor or outdoor use, in wet locations, and for installation within 4' of the ground. IP66 Rated. Made in the USA with sustainable processes.



B-K LIGHTING

MADE IN THE USA

599.438.5800 | INFO@BKLIGHTING.COM | BKLIGHTING.COM

THIS DOCUMENT CONTAINS PROPRIETARY INFORMATION OF B-K LIGHTING, INC. AND ITS RECEIPT OR POSSESSION DOES NOT CONVEY ANY RIGHTS TO REPRODUCE, DISCLOSE ITS CONTENTS, OR TO MANUFACTURE, USE OR SELL ANYTHING IT MAY DESCRIBE. REPRODUCTION, DISCLOSURE OR USE WITHOUT SPECIFIC WRITTEN AUTHORIZATION OF B-K LIGHTING, INC. IS STRICTLY FORBIDDEN.

01/15/2020 SKU-739
SUB000930

AnnBeha Architects

Boston Athenaeum Exterior Facade

Pricing Set

Type

GC

Cut sheet 3 of 7

Scope: Exterior

Exterior Scope

LAMP & DRIVER DATA (e64, e65, e66, e74)

DATE: PROJECT: TYPE:

CATALOG NUMBER LOGIC:

DRIVER DATA	Input Volts	InRush Current	Operating	Dimmable	Operation Ambient Temperature
	12VAC/DC 50/60Hz	<250mA (non-dimmed)	700mA	Magnetic Low Voltage Dimmer	-22°F-194°F (-30°C - 90°C)

LM79 DATA				L70 DATA		OPTICAL DATA			
BK No.	CCT (Typ.)	CRI (Typ.)	Input Watts (Typ.)	Minimum Rated Life (hrs.) 70% of initial lumens (L ₇₀)		Angle	CBCP	Delivered Lumens	Multiplier
e64	2700K	80	7	50,000		13°	5993	456	0.87
	2700K	80	7	50,000		16°	4546	445	0.87
	2700K	80	7	50,000		23°	1726	397	0.87
	2700K	80	7	50,000		31°	1131	399	0.87
e65	3000K	80	7	50,000		13°	6131	466	0.89
	3000K	80	7	50,000		16°	4650	455	0.89
	3000K	80	7	50,000		23°	1766	406	0.89
	3000K	80	7	50,000		31°	1157	409	0.89
e66	4000K	80	7	50,000		13°	6889	524	
	4000K	80	7	50,000		16°	5225	511	
	4000K	80	7	50,000		23°	1984	456	
	4000K	80	7	50,000		31°	1300	459	
e74	Amber	80	7	50,000		13°	3,927	299	0.57
	Amber	80	7	50,000		16°	2,978	291	0.57
	Amber	80	7	50,000		23°	1,131	260	0.57
	Amber	80	7	50,000		31°	741	262	0.57

OPTICS

Optic	Angle
NSP - Narrow Spot	13°
SP - Spot	16°
MFL - Medium Flood	23°
WFL - Wide Flood	31°

B-K LIGHTING

MADE IN THE USA

559.438.5800 | INFO@BKLIGHTING.COM | BKLIGHTING.COM

THIS DOCUMENT CONTAINS PROPRIETARY INFORMATION OF B-K LIGHTING, INC. AND ITS RECEIPT OR POSSESSION DOES NOT CONVEY ANY RIGHTS TO REPRODUCE, DISCLOSE ITS CONTENTS, OR TO MANUFACTURE, USE OR SELL ANYTHING IT MAY DESCRIBE. REPRODUCTION, DISCLOSURE OR USE WITHOUT SPECIFIC WRITTEN AUTHORIZATION OF B-K LIGHTING, INC. IS STRICTLY FORBIDDEN.

AnnBeha Architects

Boston Athenaeum Exterior Facade

Pricing Set

Type

GC

Cut sheet 4 of 7

Scope: Exterior

Exterior Scope

POWER PIPE

ORDER FIXTURE SEPARATELY.

DATE: PROJECT: TYPE:

CATALOG NUMBER LOGIC:



*Includes stake, not available with Junction Box or transformer.

**For use with MR16 LED Lamps and Halogen Lamps.

***For use with 3W-7W LED fixtures. 105-300 VAC. 50/60 Hz. non-dimming.

****Non-dimming.

CATALOG NUMBER LOGIC

Example: PP - S12 - TRSS75 - BZW - B - 120 -SF

MATERIAL

(Blank) - Aluminum B - Brass S - Stainless Steel

SERIES

PP - Power Pipe System

TYPE

S12 - 12" Stake

S18 - 18" Stake

J12 - 12" Junction Box

J18 - 18" Junction Box

A18 - 18" Adjustable Stem*

TRANSFORMER HOUSING

(Blank) - Less Transformer Housing

TRSS75 - 75VA Electronic Transformer with Housing**

TRe20 - TRe20 Electronic Transformer with Housing***

FINISH

Standard Finishes (BZP, BZW, BLP, BLW, WHP, WHW, SAP, VER)

Premium Finish (ABP, AMG, AQW, BCM, BGE, BPP, CAP, CMG, CRI, CRM, HUG, MDS, NBP, OCP, RMG, SDS, SMG, TFX, WCP, WIR)

(Also available in RAL Finishes. See submittal SUB-1439-00)

Brass Finishes (MAC, POL, MIT)

Stainless Steel Finishes (MAC, POL)

CAP STYLE

(Blank) - Less Cap (Adjustable stem only)

B - Single Hole Cap

C - Solid Cap

INPUT VOLTAGE

(Blank) - For use with TRe20 Electronic Transformer***

120 - 120 VAC (For use with TRSS75)

230 - 230 VAC**** (Electronic only, for use with TRSS75)

277 - 277 VAC**** (For use with TRSS75)

OPTIONS

SF - Stability Flange

B-K LIGHTING

MADE IN THE USA

599.438.5800 | INFO@BKLIGHTING.COM | BKLIGHTING.COM

THIS DOCUMENT CONTAINS PROPRIETARY INFORMATION OF B-K LIGHTING, INC. AND ITS RECEIPT OR POSSESSION DOES NOT CONVEY ANY RIGHTS TO REPRODUCE, DISCLOSE ITS CONTENTS, OR TO MANUFACTURE, USE OR SELL ANYTHING IT MAY DESCRIBE. REPRODUCTION, DISCLOSURE OR USE WITHOUT SPECIFIC WRITTEN AUTHORIZATION OF B-K LIGHTING, INC. IS STRICTLY FORBIDDEN. 06/08/2021 SKU-449

AnnBeha Architects

Boston Athenaeum Exterior Facade

Pricing Set

Type

GC

Cut sheet 5 of 7

Scope: Exterior

Exterior Scope

POWER PIPE

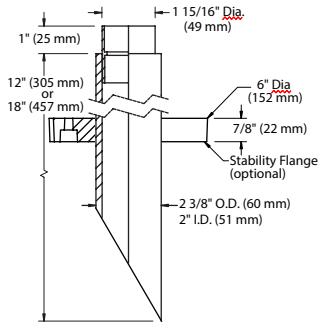
ORDER FIXTURE SEPARATELY.

DATE:

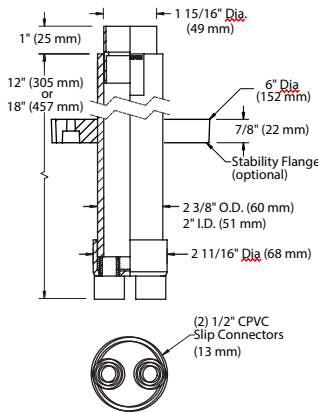
PROJECT:

TYPE:

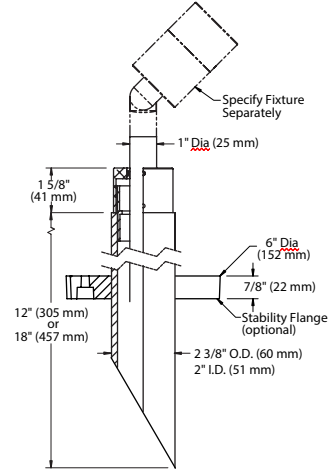
STAKE (S)



JUNCTION (J)

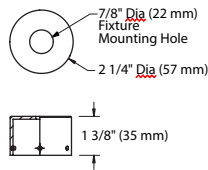


ADJUSTABLE STEM (A)

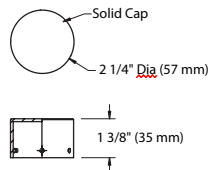


CAP STYLES

'B' Cap (Single Hole)

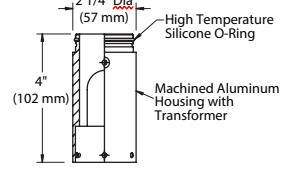


'C' Cap (Solid Cap)



TRANSFORMER

Transformer with Housing

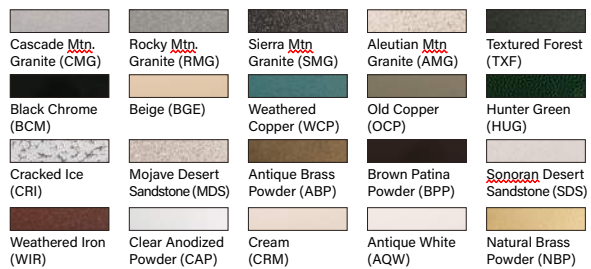


STANDARD FINISHES



[Click Here](#) to view larger, full-color swatches of all available finishes on our website.

PREMIUM FINISHES



B-K LIGHTING

MADE IN THE USA

599.438.5800 | INFO@BKLIGHTING.COM | BKLIGHTING.COM

THIS DOCUMENT CONTAINS PROPRIETARY INFORMATION OF B-K LIGHTING, INC. AND ITS RECEIPT OR POSSESSION DOES NOT CONVEY ANY RIGHTS TO REPRODUCE, DISCLOSE ITS CONTENTS, OR TO MANUFACTURE, USE OR SELL ANYTHING IT MAY DESCRIBE. REPRODUCTION, DISCLOSURE OR USE WITHOUT SPECIFIC WRITTEN AUTHORIZATION OF B-K LIGHTING, INC. IS STRICTLY FORBIDDEN.

06/08/2021 SKU-449

AnnBeha Architects

Boston Athenaeum Exterior Facade

Pricing Set

Type

GC

Cut sheet 6 of 7

Scope: Exterior

Exterior Scope

POWER PIPE

ORDER FIXTURE SEPARATELY.

DATE: PROJECT: TYPE:

Accessories (Configure separately)

SPECIFICATIONS

Electrical	WIRING	Teflon® coated wire, 18AWG, 600V, 250° C rated and certified to UL 1659 standard. Adjustable stem mount additionally includes 24" or 36" 12/2 direct burial low voltage cable.
	TRANSFORMER HOUSING	Fully machined from copper-free aluminum, solid machined brass or stainless steel. Stainless steel hardware. High temperature, silicone 'O' Ring provides watertight seal.
	ELECTRONIC TRANSFORMER	For use with halogen lamps. 120V, 230V, and 277V primary voltage. 120V is fully dimmable (40W minimum load). 50/60Hz. 11.6V secondary voltage. 10W minimum load (halogen) non-dimmed. 75 watt maximum load. >0.93 Power Factor. <20% THD. Operating frequency >10kHz. Soft start circuitry to extend lamp life.
	TRe20 ELECTRONIC TRANSFORMER	For use with solid state 12V systems. 105-300VAC primary voltage. 50/60Hz. Non-dimming. 20VA maximum load.
PHYSICAL	INSTALLATION	Provides a clean, architectural transition from wiring system to fixture. 2" Schedule 80 PVC pipe. For direct burial in soil or concrete. Available in 12" and 18" lengths. Available in three installation types:
	STAKE (TYPE S)	60° angled bottom designed for use with conduit or direct burial low voltage cable.
	JUNCTION BOX (TYPE J)	Includes two (2) 1/2" PVC slip connectors for branch circuit wiring.
	ADJUSTABLE STEM (TYPE A18)	18" field adjustable stem accommodates future landscape growth. Unused stem length remains hidden inside housing. Delrin bushing and stainless steel set screws lock mounting height.
	STABILITY FLANGE	Optional 6" diameter, molded stability flange simplifies installation and projects into substrate to simplify installation and reinforce housing stability.
	CAP STYLE	Machined from copper-free aluminum or machined brass.
	HARDWARE	Tamper-resistant, stainless steel hardware.
	FINISH	StarGuard, our 15-stage, chromate-free process cleans and conversion coats aluminum components prior to application of Class 'A' TGIC polyester powder coating and is RoHS compliant.
WARRANTY	5-year limited warranty.	
CERTIFICATION & LISTING	Certified to CAN/CSA/ANSI Standards. UL Listed. RoHS compliant. Made in USA with sustainable processes.	



B-K LIGHTING

MADE IN THE USA

599.438.5800 | INFO@BKLIGHTING.COM | BKLIGHTING.COM

THIS DOCUMENT CONTAINS PROPRIETARY INFORMATION OF B-K LIGHTING, INC. AND ITS RECEIPT OR POSSESSION DOES NOT CONVEY ANY RIGHTS TO REPRODUCE, DISCLOSE ITS CONTENTS, OR TO MANUFACTURE, USE OR SELL ANYTHING IT MAY DESCRIBE. REPRODUCTION, DISCLOSURE OR USE WITHOUT SPECIFIC WRITTEN AUTHORIZATION OF B-K LIGHTING, INC. IS STRICTLY FORBIDDEN. 06/08/2021 SKU-449

AnnBeha Architects

Boston Athenaeum Exterior Facade

Pricing Set

Type

GC

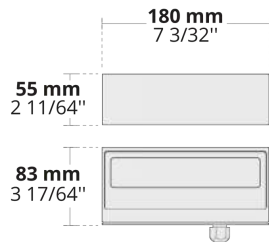
Cut sheet 7 of 7

Scope: Exterior

Exterior Scope

DOGO Forward
LW6048.575-US

IK08 IP65



[SLFW]
Special linear,
Forward throw,
85x90°

Configurations

Light distribution	[SLFW] 85x90°
Nominal LED lumens flux	1270 - 1400 lm
Nominal LED power	8 W (350 mA)
Rated luminaire lumens flux	993 - 1094 lm
Rated luminaire power	10 W
Color temperature	3000 K CRI 80, 4000 K CRI 70
BUG rating	B0-U0-G1
Lifetime L90B50	>42,000
Lifetime L80B50	>42,000

Options

Control	On/Off, 0-10V
Input voltage	120-277V 50/60Hz, 110-120V 50/60Hz
Insulation class	Class I
Product colors	

Extras

Mounting options [Extra surface mounting adaptor for a flat wall](#)

Technical information

Mounting	Surface or wall mountable
Housing	Corrosion resistant, marine grade aluminum housing
Finishing	Chromate conversion pretreatment followed by electrostatic powder coating
Fasteners	Stainless steel (grade 304)
Gasket	Silicone
Lens / Reflector	High reflectance aluminium coating, multifaceted micro reflector
Glass / Diffusor	Tempered safety glass
Impact protection	IK08
Ingress protection	IP65
Weight	2.5 lb
LED module	High power LEDs on metal-core PCB
Driver	Internal LED driver
Driver surge protection	3/3 kV
Power factor	> 0.90
Through wiring	Single cable entry
Operating temperature	-40... 50°C
Cable	7/8" of flexible cable
Notes	Please consult factory for 277 volt applications

HEPER USA LLC
W227 N546 Westmound Drive Waukesha, 53186
Wisconsin, United States
+1 262 888 0262
infoUS@hepergroup.com

We reserve the right to change specifications without prior written notice. Edition: 24.03.2022. For current version visit heperlighting.com. All flux and power values derived following appropriate IES, CIE and applicable standards.

1/2

AnnBeha Architects

Boston Athenaeum Exterior Facade

Pricing Set

Type

GD








Cut sheet 1 of 2

Scope: Exterior

Exterior Scope

Project name		Type		Quantity	
Date		Note			
LW6048.575-US- - - - - - - - - - -					

<u>Light distribution</u>	<u>Drive current (LED power)</u>	<u>Color temperature</u>	<u>Control</u>	<u>Input voltage</u>
[SLFW] Special linear, Forward throw, 85x90°	[350] 8 W (350 mA)	[830] 3000_K,CRI 80 [740] 4000_K,CRI 70	[ONOFF] On/Off [0-10V] 0-10V	[UNI] 120-277V 50/60Hz [US] 110-120V 50/60Hz

<u>Insulation class</u>	<u>Product colors</u>	<u>Extras</u>
[C1] Class I	[HM1]  Black (Textured) [HM2]  Dark gray (Textured) [HM3]  Anthracite gray (Textured) [HM4]  Light gray (Textured) [HM5]  White (Textured) [HM6]  Bronze (Textured) [CC]  Custom Colour (Please specify RAL code)	<u>Mounting options</u> [ESMA] Extra surface mounting adaptor for a flat wall

HEPER USA LLC
 W227 N546 Westmound Drive Waukesha, 53186
 Wisconsin, United States
 +1.262.888.0262
 infoUS@hepergroup.com

We reserve the right to change specifications without prior written notice. Edition: 24.03.2022. For current version visit heperlighting.com. All flux and power values derived following appropriate IES, CIE and applicable standards.

2/2

AnnBeha Architects

Boston Athenaeum Exterior Facade

Pricing Set

Type

GD

Cut sheet 2 of 2

Scope: Exterior

Exterior Scope

Part Number:

Date:



FILAMENT BULB FAMILY

FEATURES

- Suitable to replace 40W and 60W incandescent
- Vintage A-lamp look fits all decorative applications
- Smooth dimming with existing installations*
- Comfortable warm diffused light
- Micro-designed driver - No heatsink required
- Suitable for use in wet locations, not suitable for use in totally enclosed fixtures
- Fixture operating temperature: -4°F to 95°F (-20°C to 35°C)
- Lamp ambient temperature: -4°F to 104°F (-20°C to 40°C)
- Rated Lifetime (L70): 15,000hrs
- 3 year limited warranty

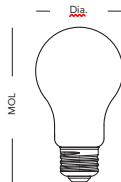


SPECIFICATIONS

Product	Model	Equiv.	CCT	Finish	Wattage (W)	Lumens (LM)	Efficacy (LPW)	Power Factor	Input Voltage	CRI	Dim.*	UL Location	Fixture Rating	ES / T20
98357	5FA19DIM/820/A	40W	2000K	Amber	5	340	68	0.7	120V	82	Yes	Wet	Non-Enclosed	N.A. / N.A.
98376	5FA19DIM/827	40W	2700K	Clear	5	450	90	0.7	120V	82	Yes	Wet	Non-Enclosed	N.A. / N.A.
98450	5FA19DIM/827/FR	40W	2700K	Frosted	5	450	90	0.7	120V	82	Yes	Wet	Non-Enclosed	N.A. / N.A.
98278	7.5FA19DIM/827	60W	2700K	Clear	7.5	800	107	0.7	120V	82	Yes	Wet	Non-Enclosed	✓ / N.A.
98448	7.5FA19DIM/820/A	60W	2000K	Amber	7.5	600	80	0.7	120V	82	Yes	Wet	Non-Enclosed	N.A. / N.A.
98449	7.5FA19DIM/827/FR	60W	2700K	Frosted	7.5	800	107	0.7	120V	82	Yes	Wet	Non-Enclosed	N.A. / N.A.
98358	7.5FA19DIM/827/SB	60W	2700K	Silver Bowl	7.5	700	93	0.7	120V	82	Yes	Wet	Non-Enclosed	N.A. / N.A.
98279	9FA19DIM/927	60W	2700K	Clear	9	810	90	0.7	120V	92	Yes	Wet	Non-Enclosed	✓ / ✓

*This lamp might not be compatible with all dimmers. Please visit www.greencreative.com for compatibility information.

DIMENSION & WEIGHT



Model	Base	MOL	Dia.	Weight
5FA19DIM/820/A	E26	4-3/16"	2-3/8"	0.07lb
5FA19DIM/827	E26	4-3/16"	2-3/8"	0.07lb
5FA19DIM/827/FR	E26	4-3/16"	2-3/8"	0.07lb
7.5FA19DIM/827	E26	4-3/16"	2-3/8"	0.07lb
7.5FA19DIM/820/A	E26	4-3/16"	2-3/8"	0.07lb
7.5FA19DIM/827/FR	E26	4-3/16"	2-3/8"	0.07lb
7.5FA19DIM/827/SB	E26	4-3/16"	2-3/8"	0.07lb
9FA19DIM/927	E26	4-3/16"	2-3/8"	0.07lb

www.greencreative.com - info@greencreative.com - Tel / Fax: (866) 774-5433 - [f](#) / [GREENCREATIVELED](#) [t](#) / [GCLightingLED](#) [in](#) / GREEN-CREATIVE

An ILLUMUS Brand

AnnBeha Architects

Boston Athenaeum Exterior Facade

Pricing Set

Type

GE

Cut sheet 1 of 1

Scope: Exterior

Exterior Scope

DELTA STAR LED

IP66 RATED

DATE:

PROJECT:

TYPE:

CATALOG NUMBER LOGIC:



**Designed for use with LED transformer. Requires magnetic low voltage dimmer.*

***Please see Adjust-e-Lume photometry to determine desired intensity.*

****The 360SL cost is already included in the price of UPM, UPM dual, and Power Canopy.*

CATALOG NUMBER LOGIC

Example: B - DS - LED - e64 - SP - A7 - BZP - 12 - 11 - A - 360SL

MATERIAL

(Blank) - Aluminum B - Brass S - Stainless Steel

SERIES

DS - Delta Star

SOURCE

LED - with Integral Dimming Driver (25W min. load when dimmed)*

LED TYPE

e64 - 7W LED/2700K e66 - 7W LED/4000K

e65 - 7W LED/3000K e74 - 7W LED/Amber

OPTICS

NSP - Narrow Spot (13°) MFL - Medium Flood (23°)

SP - Spot (16°) WFL - Wide Flood (31°)

ADJUST-E-LUME* OUTPUT INTENSITY**

A9 (Standard), A8, A7, A6, A5, A4, A3, A2, A1

FINISH (See page 2 for full-color swatches)

Standard Finishes (BZP, BZW, BLP, BLW, WHP, WHW, SAP, VER)

Premium Finish (ABP, AMG, AQW, BCM, BGE, BPP, CAP, CMG, CRI, CRM, HUG, MDS, NBP, OCP, RMG, SDS, SMG, TXF, WCP, WIR)

Also available in RAL Finishes

Brass Finishes (MAC, POL, MIT)

Stainless Steel Finishes (MAC, POL)

LENS TYPE

12 - Soft Focus 13 - Rectilinear

SHIELDING

11 - Honeycomb Baffle

CAP STYLE

A - 45°

B - 90°

C - Flush Lens

D - 45° Less Weephole (Interior use only)

E - 90° Less Weephole (Interior use only)

F - 90° with Flush Lens

OPTIONS

360SL - Knuckle Mounting System***

B-K LIGHTING

MADE IN THE USA

559.438.5800 | INFO@BKLIGHTING.COM | BKLIGHTING.COM

THIS DOCUMENT CONTAINS PROPRIETARY INFORMATION OF B-K LIGHTING, INC. AND ITS RECEIPT OR POSSESSION DOES NOT CONVEY ANY RIGHTS TO REPRODUCE, DISCLOSE ITS CONTENTS, OR TO MANUFACTURE, USE OR SELL ANYTHING IT MAY DESCRIBE. REPRODUCTION, DISCLOSURE OR USE WITHOUT SPECIFIC WRITTEN AUTHORIZATION OF B-K LIGHTING, INC. IS STRICTLY FORBIDDEN.

01/15/2020 SKU-739
SUB000930

AnnBeha Architects

Boston Athenaeum Exterior Facade

Pricing Set

Type

GF

Cut sheet 1 of 4

Scope: Exterior

Exterior Scope

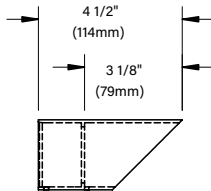
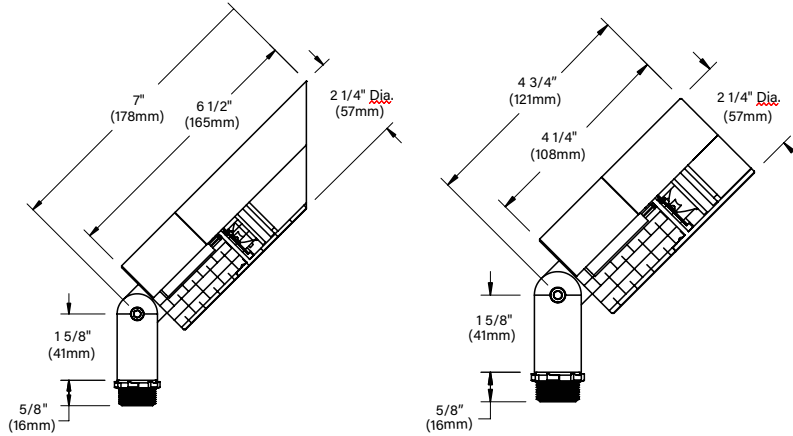
DELTA STAR LED

IP66 RATED

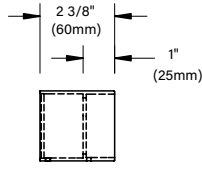
DATE:

PROJECT:

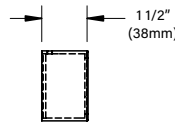
TYPE:



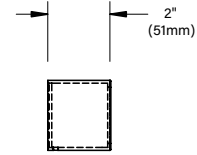
A/D CAP



B/E CAP



C CAP



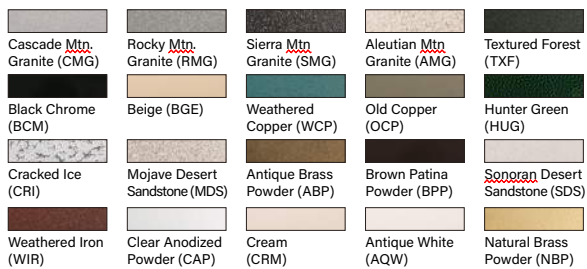
F CAP

STANDARD FINISHES



[Click Here](#) to view larger, full-color swatches of all available finishes on our website.

PREMIUM FINISHES



B-K LIGHTING

MADE IN THE USA

599.438.5800 | INFO@BKLIGHTING.COM | BKLIGHTING.COM

THIS DOCUMENT CONTAINS PROPRIETARY INFORMATION OF B-K LIGHTING, INC. AND ITS RECEIPT OR POSSESSION DOES NOT CONVEY ANY RIGHTS TO REPRODUCE, DISCLOSE ITS CONTENTS, OR TO MANUFACTURE, USE OR SELL ANYTHING IT MAY DESCRIBE. REPRODUCTION, DISCLOSURE OR USE WITHOUT SPECIFIC WRITTEN AUTHORIZATION OF B-K LIGHTING, INC. IS STRICTLY FORBIDDEN.

01/15/2020 SKU-739
SUB000930

AnnBeha Architects

Boston Athenaeum Exterior Facade

Pricing Set

Type

GF

Cut sheet 2 of 4

Scope: Exterior

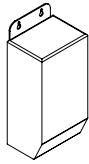
Exterior Scope

DELTA STAR LED

IP66 RATED

DATE: PROJECT: TYPE:

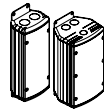
Accessories (Configure separately)



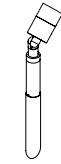
TR Series



Power Pipe



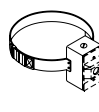
UPMBM



Power Pipe



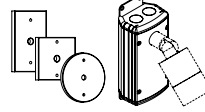
Power Canopy



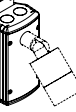
Tree Strap



Stems



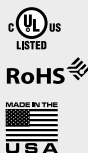
Canopies



UPM

SPECIFICATIONS

ELECTRICAL	WATTAGE WIRING REMOTE TRANSFORMER	7W LED XLPE, 18GA,150C, 600V, rated and certified to UL3321. For use with 12VAC remote transformer or magnetic transformers only. B-K Lighting cannot guarantee performance with third party manufacturers' transformers.
PHYSICAL	MATERIALS BODY KNUCKLE CAP LENS LED DIMMING ADJUST-E-LUME OPTICS HARDWARE FINISH WARRANTY CERTIFICATION & LISTING	Furnished in copper-free aluminum (6061-T6), brass (360) or stainless steel (304). Unibody design with enclosed, water-proof wireway and integral heat sink is fully machined from solid billet. LOCK Knuckle is integral to the body and features an interior taper machined from solid billet and a second, reverse angle taper allowing full 180° vertical adjustment without the use of aim-limiting serrated teeth. High temperature, silicone 'O' Ring provides water-tight seal and compressive resistance to maintain fixture position. Design withstands 73 lbs. static load prior to movement for optical alignment with a ½" pipe thread for mounting. Optional 360SL provides biaxial source control with 360° horizontal rotation in addition to vertical adjustment. Fully machined and accommodates two (2) lens or louver media. Shock-resistant, tempered glass lens is factory adhered to fixture cap and provides hermetically sealed optical compartment. Integrated solid state system and modular design with electrical disconnects allow for easy field upgrade and maintenance. High power, forward throw source complies with ANSI C78.377 binning requirements and exceeds ENERGY STAR® lumen maintenance requirements. LM-80 certified components. Integral, constant current driver. 12VAC/VDC input. 50/60Hz. Proprietary input control scheme achieves power factor correction and eliminates inrush current (limited to <250mA non-dimming). Output, overvoltage, open-circuit, and short circuit protected. Conforms to Safety Std. C22.2 No. 250.13-12. Line voltage dimmable via magnetic low voltage dimmer with dedicated neutral conductor. Remote magnetic transformer with LED loads should be loaded to 25% of the transformer VA (watts) rated value. Integral electronics allow for dynamic lumen response at the individual fixture. Indexed (100% to 25% dim.) lumen output. Maintains output at desired level or may be changed. Specify factory preset output intensity. Interchangeable OPTIKIT modules permit optical field changes. Color-code: Narrow Spot (NSP) = red; Spot (SP) = green; Medium Flood (MFL) = yellow; Wide Flood (WFL) = blue. Tamper-resistant, stainless steel hardware. LOCK aiming screw is black oxide treated for additional corrosion resistance. StarGuard, our 15-stage chromate-free process cleans and conversion coats aluminum components prior to application of Class 'A' TGIC polyester powder coating and is RoHS compliant. Powder coat or metal finish options available for brass material and metal finish option only for stainless steel material. 5-year limited warranty. ITL tested to IESNA LM-79. UL Listed. Certified to CAN/CSA/ANSI Standards. RoHS compliant. Suitable for indoor or outdoor use, in wet locations, and for installation within 4' of the ground. IP66 Rated. Made in the USA with sustainable processes.



B-K LIGHTING

MADE IN THE USA

599.438.5800 | INFO@BKLIGHTING.COM | BKLIGHTING.COM

THIS DOCUMENT CONTAINS PROPRIETARY INFORMATION OF B-K LIGHTING, INC. AND ITS RECEIPT OR POSSESSION DOES NOT CONVEY ANY RIGHTS TO REPRODUCE, DISCLOSE ITS CONTENTS, OR TO MANUFACTURE, USE OR SELL ANYTHING IT MAY DESCRIBE. REPRODUCTION, DISCLOSURE OR USE WITHOUT SPECIFIC WRITTEN AUTHORIZATION OF B-K LIGHTING, INC. IS STRICTLY FORBIDDEN.

01/15/2020 SKU-739
SUB000930

AnnBeha Architects

Boston Athenaeum Exterior Facade

Pricing Set

Type	GF
Cut sheet 3 of 4	
Scope: Exterior	

Exterior Scope

LAMP & DRIVER DATA (e64, e65, e66, e74)

DATE: PROJECT: TYPE:

CATALOG NUMBER LOGIC:

DRIVER DATA	Input Volts	InRush Current	Operating	Dimmable	Operation Ambient Temperature
	12VAC/DC 50/60Hz	<250mA (non-dimmed)	700mA	Magnetic Low Voltage Dimmer	-22°F-194°F (-30°C - 90°C)

LM79 DATA				L70 DATA		OPTICAL DATA			
BK No.	CCT (Typ.)	CRI (Typ.)	Input Watts (Typ.)	Minimum Rated Life (hrs.) 70% of initial lumens (L ₇₀)		Angle	CBCP	Delivered Lumens	Multiplier
e64	2700K	80	7	50,000		13°	5993	456	0.87
	2700K	80	7	50,000		16°	4546	445	0.87
	2700K	80	7	50,000		23°	1726	397	0.87
	2700K	80	7	50,000		31°	1131	399	0.87
e65	3000K	80	7	50,000		13°	6131	466	0.89
	3000K	80	7	50,000		16°	4650	455	0.89
	3000K	80	7	50,000		23°	1766	406	0.89
	3000K	80	7	50,000		31°	1157	409	0.89
e66	4000K	80	7	50,000		13°	6889	524	
	4000K	80	7	50,000		16°	5225	511	
	4000K	80	7	50,000		23°	1984	456	
	4000K	80	7	50,000		31°	1300	459	
e74	Amber	80	7	50,000		13°	3,927	299	0.57
	Amber	80	7	50,000		16°	2,978	291	0.57
	Amber	80	7	50,000		23°	1,131	260	0.57
	Amber	80	7	50,000		31°	741	262	0.57

OPTICS

Optic	Angle
NSP - Narrow Spot	13°
SP - Spot	16°
MFL - Medium Flood	23°
WFL - Wide Flood	31°

B-K LIGHTING

MADE IN THE USA

559.438.5800 | INFO@BKLIGHTING.COM | BKLIGHTING.COM

THIS DOCUMENT CONTAINS PROPRIETARY INFORMATION OF B-K LIGHTING, INC. AND ITS RECEIPT OR POSSESSION DOES NOT CONVEY ANY RIGHTS TO REPRODUCE, DISCLOSE ITS CONTENTS, OR TO MANUFACTURE, USE OR SELL ANYTHING IT MAY DESCRIBE. REPRODUCTION, DISCLOSURE OR USE WITHOUT SPECIFIC WRITTEN AUTHORIZATION OF B-K LIGHTING, INC. IS STRICTLY FORBIDDEN.

AnnBeha Architects

Boston Athenaeum Exterior Facade

Pricing Set

Type

GF

Cut sheet 4 of 4

Scope: Exterior

Exterior Scope

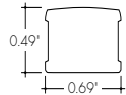
Kendo M Wet Static White

Linear Illumination System



Features

- 24VDC Class 2 and IP68 rated for wet locations, fixtures made to order up to 144". Fixtures can be linked up to 48' depending on output
- Suitable for undercabinet, millwork recessed, and surface mount applications
- Dot free even illumination with frosted lens
- High Color Quality options offer premium quality and vibrant colors with R9 values up to 97
- High Efficacy options offer best in class output and efficacy with over 590 lm/ft and over 80 lm/W
- Proprietary strong bond solder method handles up to 50 lbs of pull force on wire leads and connectors
- 3 Year warranty



Finish Options

- Silver anodized
- Bronze powder coated
- Black powder coated
- White powder coated



Technical Information

TYPE	High Color Quality			High Efficacy				High Efficacy
	72SO	72HO	72VHO	HE48LO	HE48SO	HE48MO	HE48HO	HE64VHO
Lumens Output (3000K) <small>(with a Clear Lens)</small>	163 lm/ft	266 lm/ft	323 lm/ft	159 lm/ft	220 lm/ft	294 lm/ft	472 lm/ft	597 lm/ft
Average Power Consumption <small>(for a 4' section)</small>	2.8 W/ft	4.8 W/ft	6.0 W/ft	1.9 W/ft	2.8 W/ft	3.5 W/ft	6.5 W/ft	7.5 W/ft
Efficacy	58 lm/W	55 lm/W	54 lm/W	84 lm/W	79 lm/W	84 lm/W	73 lm/W	80 lm/W
Max Run Length <small>(in series)</small>	40 ft	31 ft	22 ft	48 ft	42 ft	33 ft	21 ft	15 ft

High Color Quality (72)

CCT	Multiplier <small>(reference - 3000K)</small>	TM-30			
		CRI	R _f	R _g	R ₉
2700K	0.97	97	96	99	93
3000K	1.00	96	95	99	92
3500K	1.01	96	95	100	94
4000K	1.34	97	96	102	92

High Efficacy (HE48/HE64)

CCT	Multiplier <small>(reference - 3000K)</small>	TM-30			
		CRI	R _f	R _g	R ₉
2700K	0.94	92	90	99	46
3000K	1.00	92	89	99	62
3500K	1.02	92	89	99	58
4000K	1.02	92	86	94	52

Ordering Code

MODEL	LENGTH ¹	OUTPUT	CCT	LENS ²	MOUNTING	FINISH ³	POSITION TYPE	POWER FEED	ACCESSORIES
KMW - Kendo M Wet	12"-144" 1" increments	72SO - Standard 72HO - High 72VHO - Very High	27K - 2700K 30K - 3000K 35K - 3500K 40K - 4000K	C - Clear Lens F - Frosted G - Graze	FC - Fixed Clip A - Adjustable FC45 - Fixed Clip, 45° EFC - Tamper Resistant Fixed Clip	SA - Silver BK - Black BZ - Bronze WH - White	E - End B - Back S - Side	1 - 72" wire leads 1X2 - 72" wire leads at both ends 2 - 72" wire leads at one end and Female Quick Connect at other 3 - Single Male Quick Connect 4 - Female Quick Connect at one end and Male Quick Connect at other	N/A, leave blank BLS - Blade lower, Silver BLBK - Blade lower, Black BLWH - Blade lower, White GSS - Glare shield, Silver GSBK - Glare shield, Black GSWH - Glare shield, White
	12"-144" 2" increments	HE48LO - Low HE48SO - Standard HE48MO - Medium HE48HO - High HE64VHO - Very High	27K - 2700K 30K - 3000K 35K - 3500K 40K - 4000K						

1 - Custom lengths and increments are available, please consult Inside Sales with specific request.
2 - All High Efficacy options can be used to comply with Title 24 JAB. High Color Quality options can be used to comply with Title 24 JAB depending on Output, CCT, and Lens selections, see multiplier charts to calculate specific efficacies.
3 - BK, BZ, and WH finishes may have extended lead times. Custom finishes are available, please consult Inside Sales with specific request.

REV1.7 01262022

1 | 10

www.luminii.com

T: 224-333-6033

AnnBeha Architects

Boston Athenaeum Exterior Facade

Pricing Set

Type

LB

Cut sheet 1 of 10

Scope: Exterior

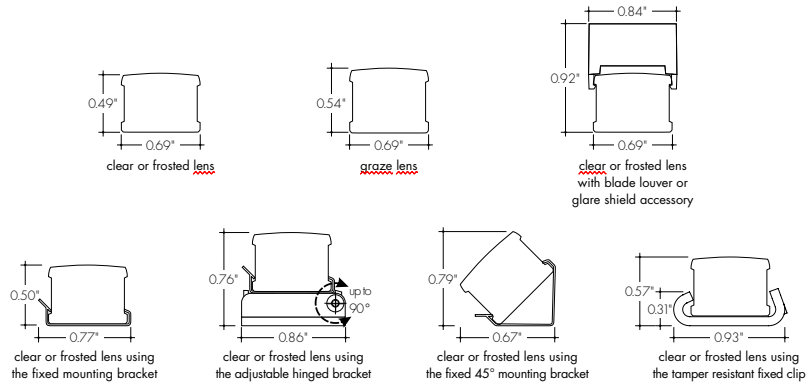
Exterior Scope

Kendo M Wet Static White

Linear Illumination System

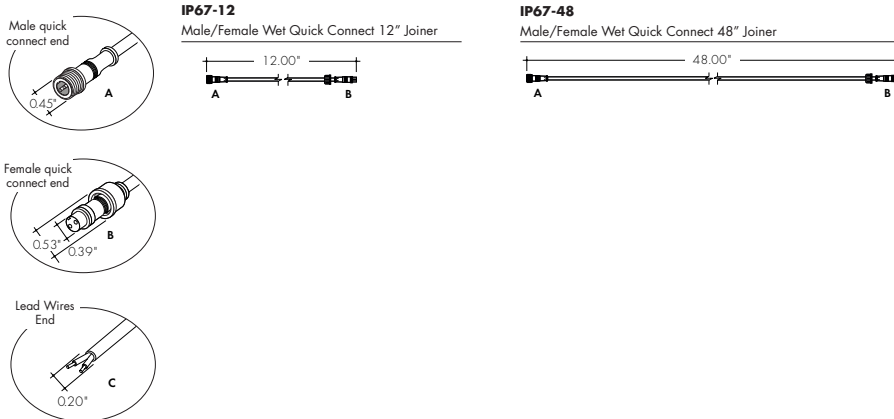


Product Dimensions

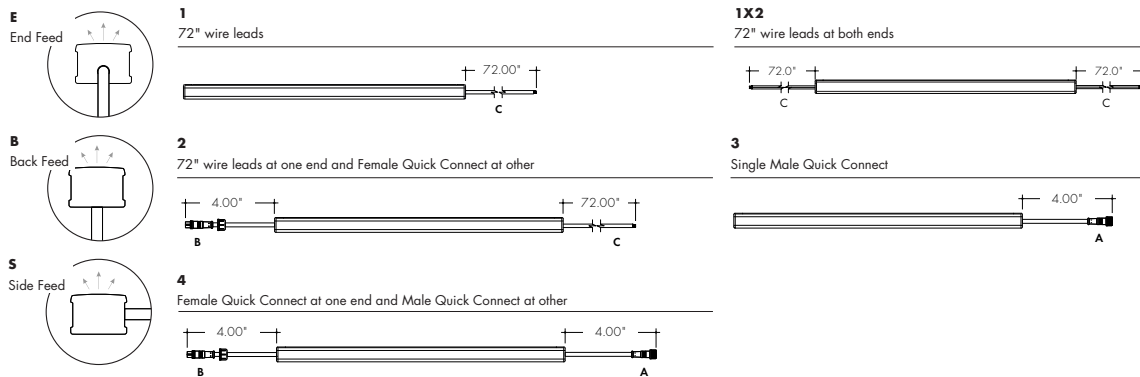


Powerfeeds and Connectors

Linking and Extension Cable Options (Available for WD68 only)



Powerfeeds Position/Type



REV1.7 01262022

2 | 10

www.luminii.com

T: 224-333-6033

AnnBeha Architects

Boston Athenaeum Exterior Facade

Pricing Set

Type

LB

Cut sheet 2 of 10

Scope: Exterior

Exterior Scope

Kendo M Wet Static White

Linear Illumination System



Lens Option / Light Transmission

Lens/Accessory	Transmission Percentage
Clear Lens	100%
Graze Lens	88%
Frosted Lens	49%

Output Type	Lens Type		
	Clear	Frosted	Graze
7250	CD	ND	CD
72HO	CD	ND	CD
72VHO	CD	ND	CD
HE48LO	CD	ND	CD
HE48SO	CD	ND	CD
HE48MO	CD	ND	CD
HE48HO	CD	ND	CD
HE64VHO	CD	ND	CD

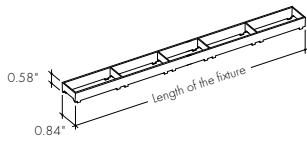


CD SD ND
 CD - Clear Dotting
 SD - Slight Dotting
 ND - No Dotting

Accessory Options

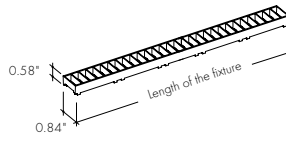
GSXX

Glare Shield reduces glare at high angle
 Available only with complete fixture.
 Reference page 1 ordering code



BLXX

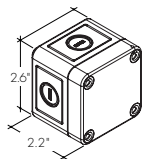
Blade Louver reduces glare at high angle in two directions
 Available only with complete fixture
 Reference page 1 ordering code



XX	Color
Wh	White
BK	Black
S	Silver

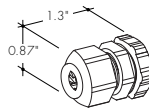
LVSP-WET

Splice box: wet rated, low voltage, gray



LVSP-WET-CAM

Connector for splice box, low voltage for cable management, gray.



REV1.7 01262022

3 | 10

www.luminii.com

T: 224-333-6033

AnnBeha Architects

Boston Athenaeum Exterior Facade

Pricing Set

Type

LB

Cut sheet 3 of 10

Scope: Exterior

Exterior Scope

Kendo M Wet Static White

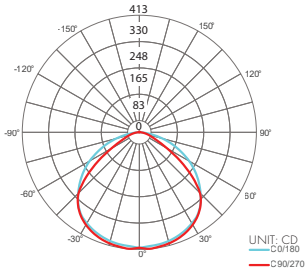
Linear Illumination System



Photometry

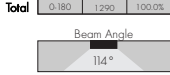
KMW-48-30K-72VHO-C

Kendo M Wet, 4ft, 3000K, VHO, Clear Lens



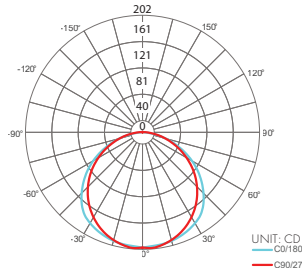
Zonal Lumen Summary 3000K

Zone	Lumen	% Fixture
0-30	358	27.7%
0-40	601	46.6%
0-60	1059	82.1%
0-90	1277	98.9%
0-180	1290	100.0%



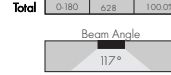
KMW-48-30K-72VHO-F

Kendo M Wet, 4ft, 3000K, VHO, Frosted Lens



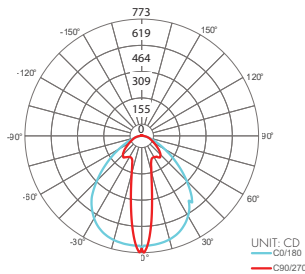
Zonal Lumen Summary 3000K

Zone	Lumen	% Fixture
0-30	160	25.4%
0-40	265	42.2%
0-60	478	76.2%
0-90	620	98.7%
0-180	628	100.0%



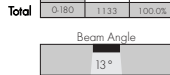
KMW-48-30K-72VHO-G

Kendo RM Wet, 4ft, 3000K, VHO, Graze Lens



Zonal Lumen Summary 3000K

Zone	Lumen	% Fixture
0-30	380	33.5%
0-40	603	53.2%
0-60	970	85.6%
0-90	1118	98.7%
0-180	1133	100.0%



AnnBeha Architects

Boston Athenaeum Exterior Facade

Pricing Set

Type

LB

Cut sheet 4 of 10

Scope: Exterior

Exterior Scope

Kendo M Wet Static White

Linear Illumination System



Power Consumption

Tested at full power with PSD Series power supplies.

Standard Nominal lengths offered provide minimal shadowing. For alternate lengths, please consult Inside Sales with specific request.

High Color Quality (72)

Nominal Length (in)	Actual Length	Watts			Nominal Length (in)	Actual Length	Watts			Nominal Length (in)	Actual Length	Watts			Nominal Length (in)	Actual Length	Watts		
		SO	HO	VHO			SO	HO	VHO			SO	HO	VHO			SO	HO	VHO
12	11 5/16	2.7	4.4	6.2	47	46 1/16	10.2	17.1	22.6	82	81 15/16	18.3	29.5	38.4	117	116 11/16	25.9	40.8	52.4
13	12 7/16	2.7	4.4	6.2	48	47 3/16	10.5	17.4	23.1	83	-	-	-	-	118	117 13/16	26.1	41.1	52.8
14	13 10/16	2.9	4.8	6.7	49	48 6/16	10.7	17.8	23.5	84	83 1/16	18.5	29.8	38.8	119	119	26.3	41.4	53.2
15	14 12/16	3.1	5.2	7.3	50	49 8/16	11.1	18.6	24.4	85	84 4/16	18.7	30.1	39.2	120	-	-	-	-
16	15 15/16	3.4	5.6	7.8	51	50 11/16	11.4	18.9	24.9	86	85 6/16	19.2	30.8	40.0	121	120 2/16	26.5	41.7	53.6
17	-	-	-	-	52	51 13/16	11.6	19.3	25.3	87	86 9/16	19.4	31.1	40.4	122	121 5/16	26.7	42.0	54.0
18	17 1/16	3.6	6.0	8.3	53	53	11.9	19.7	25.7	88	87 12/16	19.6	31.5	40.8	123	122 7/16	27.1	42.6	54.7
19	18 4/16	3.9	6.5	8.9	54	-	-	-	-	89	88 14/16	19.9	31.8	41.1	124	123 10/16	27.3	42.9	55.0
20	19 6/16	4.4	7.3	9.9	55	54 2/16	12.1	20.1	26.1	90	-	-	-	-	125	124 12/16	27.5	43.1	55.4
21	20 9/16	4.6	7.7	10.5	56	55 5/16	12.3	20.5	26.6	91	90 1/16	20.1	32.2	41.5	126	125 15/16	27.7	43.4	55.7
22	21 11/16	4.8	8.1	11.0	57	56 7/16	12.8	21.3	27.4	92	91 3/16	20.4	32.5	41.9	127	-	-	-	-
23	22 14/16	5.1	8.6	11.5	58	57 10/16	13.1	21.6	27.8	93	92 6/16	20.6	32.9	42.3	128	127 1/16	27.9	43.7	56.1
24	-	-	-	-	59	58 12/16	13.3	22.0	28.3	94	93 8/16	21.1	33.6	43.1	129	128 4/16	28.1	43.9	56.4
25	24 1/16	5.3	9.0	12.1	60	59 15/16	13.6	22.4	28.7	95	94 11/16	21.3	33.9	43.4	130	129 7/16	28.5	44.5	57.1
26	25 3/16	5.6	9.4	12.6	61	-	-	-	-	96	95 13/16	21.5	34.2	43.8	131	130 9/16	28.7	44.7	57.4
27	26 6/16	5.8	9.8	13.1	62	61 1/16	13.8	22.8	29.1	97	97	21.8	34.6	44.2	132	131 12/16	28.9	45.0	57.8
28	27 8/16	6.2	10.5	14.1	63	62 4/16	14.0	23.1	29.6	98	-	-	-	-	133	132 14/16	29.1	45.3	58.1
29	28 11/16	6.5	10.9	14.5	64	63 6/16	14.5	23.8	30.5	99	98 2/16	22.0	34.9	44.6	134	-	-	-	-
30	29 13/16	6.7	11.2	15.0	65	64 9/16	14.7	24.1	31.0	100	99 5/16	22.2	35.2	45.0	135	134 1/16	29.3	45.5	58.4
31	31	6.9	11.6	15.5	66	65 12/16	14.9	24.4	31.4	101	100 7/16	22.5	35.9	45.9	136	135 3/16	29.5	45.7	58.7
32	-	-	-	-	67	66 14/16	15.1	24.7	31.9	102	101 10/16	22.7	36.2	46.3	137	136 6/16	29.6	45.9	59.1
33	32 2/16	7.1	12.0	16.0	68	-	-	-	-	103	102 12/16	22.9	36.5	46.7	138	137 8/16	30.0	46.3	59.7
34	33 5/16	7.3	12.3	16.5	69	68 1/16	15.3	25.0	32.4	104	103 15/16	23.1	36.8	47.1	139	138 11/16	30.2	46.5	60.0
35	34 7/16	7.8	13.1	17.4	70	69 3/16	15.5	25.4	32.8	105	-	-	-	-	140	139 13/16	30.3	46.8	60.3
36	35 10/16	8.0	13.4	17.9	71	70 6/16	15.8	25.7	33.3	106	105 1/16	23.3	37.1	47.5	141	141	30.5	47.0	60.6
37	36 12/16	8.2	13.8	18.4	72	71 8/16	16.2	26.3	34.2	107	106 4/16	23.5	37.4	48.0	142	-	-	-	-
38	37 15/16	8.4	14.2	18.9	73	72 11/16	16.4	26.6	34.7	108	107 6/16	23.9	38.1	48.8	143	142 2/16	30.7	47.2	61.0
39	-	-	-	-	74	73 13/16	16.6	26.9	35.1	109	108 9/16	24.1	38.4	49.2	144	143 5/16	30.8	47.4	61.3
40	39 1/16	8.7	14.5	19.3	75	75	16.8	27.3	35.5	110	109 12/16	24.3	38.7	49.6	-	-	-	-	-
41	40 4/16	8.9	14.9	19.8	76	-	-	-	-	111	110 14/16	24.5	39.0	50.0	-	-	-	-	-
42	41 6/16	9.3	15.6	20.7	77	76 2/16	17.1	27.6	35.9	112	-	-	-	-	-	-	-	-	-
43	42 9/16	9.6	16.0	21.2	78	77 5/16	17.3	27.9	36.3	113	112 1/16	24.8	39.3	50.4	-	-	-	-	-
44	43 12/16	9.8	16.4	21.7	79	78 7/16	17.7	28.5	37.2	114	113 3/16	25.0	39.6	50.8	-	-	-	-	-
45	44 14/16	10.0	16.7	22.1	80	79 10/16	17.9	28.9	37.6	115	114 6/16	25.2	39.9	51.2	-	-	-	-	-
46	-	-	-	-	81	80 12/16	18.1	29.2	38.0	116	115 8/16	25.6	40.5	52.0	-	-	-	-	-

REV1.7 01262022

5 | 10

www.luminii.com

T: 224-333-6033

AnnBeha Architects

Boston Athenaeum Exterior Facade

Pricing Set

Type

LB

Cut sheet 5 of 10

Scope: Exterior

Exterior Scope

Kendo M Wet Static White

Linear Illumination System



Power Consumption

Tested at full power with PSD Series power supplies.

Standard Nominal Lengths offered provide minimal shadowing. For alternate lengths, please consult Inside Sales with specific request.

High Efficacy (HE48)

Nominal Length (in)	Actual Length	Watts				Nominal Length (in)	Actual Length	Watts				Nominal Length (in)	Actual Length	Watts				Nominal Length (in)	Actual Length	Watts			
		LO	SO	MO	HO			LO	SO	MO	HO			LO	SO	MO	HO			LO	SO	MO	HO
12	10 11/16	1.7	2.5	3.5	5.7	47	46 2/16	6.9	10.7	13.3	24.7	82	81 9/16	12.5	19.9	23.9	42.2	117	-	-	-	-	
13	12 11/16	1.7	2.5	3.5	5.7	48	-	-	-	-	-	83	-	-	-	-	-	118	117	17.5	27.7	34.3	58.7
14	-	-	-	-	-	49	48 2/16	7.1	11.2	13.9	25.4	84	83 9/16	12.8	20.3	24.5	43.1	119	119	17.8	28.1	34.9	59.6
15	14 10/16	2.0	3.0	4.0	7.2	50	-	-	-	-	-	85	-	-	-	-	-	120	-	-	-	-	-
16	-	-	-	-	-	51	50 1/16	7.4	11.7	14.5	26.3	86	85 8/16	13.1	20.8	25.1	44.1	121	120 15/16	18.1	28.6	35.5	60.5
17	16 10/16	2.4	3.5	4.6	8.7	52	-	-	-	-	-	87	-	-	-	-	-	122	-	-	-	-	-
18	-	-	-	-	-	53	52 1/16	7.7	12.3	15.1	27.4	88	87 8/16	13.4	21.3	25.7	45.0	123	122 15/16	18.3	29.0	36.0	62.1
19	18 9/16	2.7	3.9	5.2	10.2	54	-	-	-	-	-	89	-	-	-	-	-	124	-	-	-	-	-
20	-	-	-	-	-	55	54	8.0	12.9	15.7	28.5	90	89 7/16	13.7	21.7	26.3	46.0	125	124 14/16	18.4	29.5	36.6	63.8
21	20 9/16	3.0	4.4	5.8	11.7	56	56	8.4	13.5	16.4	29.5	91	-	-	-	-	-	126	-	-	-	-	-
22	-	-	-	-	-	57	-	-	-	-	-	92	91 7/16	14.0	22.1	26.9	47.0	127	126 14/16	18.6	29.9	37.2	65.4
23	22 8/16	3.4	4.9	6.4	13.2	58	57 15/16	8.7	14.0	17.0	30.6	93	-	-	-	-	-	128	-	-	-	-	-
24	-	-	-	-	-	59	-	-	-	-	-	94	93 6/16	14.3	22.6	27.5	47.9	129	128 13/16	18.8	30.4	37.7	67.0
25	24 8/16	3.7	5.4	7.0	14.7	60	59 15/16	9.0	14.6	17.6	31.6	95	-	-	-	-	-	130	-	-	-	-	-
26	-	-	-	-	-	61	-	-	-	-	-	96	95 6/16	14.4	22.8	27.8	48.4	131	130 13/16	18.9	30.8	38.3	68.6
27	26 7/16	4.1	5.9	7.5	15.8	62	61 14/16	9.4	15.2	18.2	32.6	97	-	-	-	-	-	132	-	-	-	-	-
28	-	-	-	-	-	63	-	-	-	-	-	98	97 5/16	14.7	23.3	28.5	49.4	133	132 12/16	19.1	31.2	38.9	70.2
29	28 7/16	4.4	6.4	8.1	16.8	64	63 14/16	9.7	15.6	18.7	33.7	99	-	-	-	-	-	134	-	-	-	-	-
30	-	-	-	-	-	65	-	-	-	-	-	100	99 5/16	15.0	23.7	29.0	50.4	135	134 12/16	19.3	31.8	39.4	70.7
31	30 6/16	4.8	6.9	8.7	17.9	66	65 13/16	10.0	16.1	19.2	34.7	101	-	-	-	-	-	136	-	-	-	-	-
32	-	-	-	-	-	67	-	-	-	-	-	102	101 4/16	15.3	24.1	29.6	51.3	137	136 11/16	19.5	32.3	40.0	71.2
33	32 6/16	5.0	7.2	9.0	18.5	68	67 13/16	10.4	16.5	19.8	35.7	103	-	-	-	-	-	138	-	-	-	-	-
34	-	-	-	-	-	69	-	-	-	-	-	104	103 4/16	15.6	24.6	30.2	52.3	139	138 11/16	19.8	32.8	40.6	71.8
35	34 5/16	5.4	7.7	9.6	19.5	70	69 12/16	10.7	17.0	20.3	36.7	105	-	-	-	-	-	140	-	-	-	-	-
36	-	-	-	-	-	71	-	-	-	-	-	106	105 3/16	15.8	25.0	30.7	53.2	141	140 10/16	20.0	33.3	41.1	72.3
37	36 5/16	5.7	8.2	10.2	20.6	72	71 12/16	11.0	17.4	20.8	37.7	107	-	-	-	-	-	142	-	-	-	-	-
38	-	-	-	-	-	73	-	-	-	-	-	108	107 3/16	16.1	25.5	31.3	54.2	143	142 10/16	20.2	33.9	41.7	72.8
39	38 4/16	6.0	8.7	10.8	21.5	74	73 11/16	11.3	17.9	21.4	38.7	109	-	-	-	-	-	144	-	-	-	-	-
40	-	-	-	-	-	75	-	-	-	-	-	110	109 2/16	16.4	25.9	31.9	55.2	-	-	-	-	-	-
41	40 4/16	6.2	9.2	11.4	22.3	76	75 11/16	11.6	18.4	22.0	39.6	111	-	-	-	-	-	-	-	-	-	-	-
42	-	-	-	-	-	77	-	-	-	-	-	112	111 2/16	16.7	26.4	32.5	56.1	-	-	-	-	-	-
43	42 3/16	6.4	9.7	12.0	23.1	78	77 10/16	11.9	18.9	22.7	40.5	113	-	-	-	-	-	-	-	-	-	-	-
44	-	-	-	-	-	79	-	-	-	-	-	114	113 1/16	17.0	26.8	33.1	57.0	-	-	-	-	-	-
45	44 3/16	6.7	10.2	12.6	23.9	80	79 10/16	12.2	19.4	23.3	41.4	115	-	-	-	-	-	-	-	-	-	-	-
46	-	-	-	-	-	81	-	-	-	-	-	116	115 1/16	17.3	27.3	33.7	57.9	-	-	-	-	-	-

REV1.7 01262022

6 | 10

www.luminii.com

T: 224-333-6033

AnnBeha Architects

Boston Athenaeum Exterior Facade

Pricing Set

Type

LB

Cut sheet 6 of 10

Scope: Exterior

Exterior Scope

Kendo M Wet Static White

Linear Illumination System



Power Consumption

Tested at full power with PSD Series power supplies.

Standard Nominal Lengths offered provide minimal shadowing. For alternate lengths, please consult Inside Sales with specific request.

High Efficacy (HE64)

Nominal Length (in)	Actual Length	Watts	Nominal Length (in)	Actual Length	Watts	Nominal Length (in)	Actual Length	Watts	Nominal Length (in)	Actual Length	Watts
		VHO			VHO			VHO			VHO
12	11 8/16	7.6	47	46 5/16	28.2	82	81 2/16	50.4	117	-	-
13	13	7.6	48	47 13/16	29.5	83	82 10/16	51.7	118	117 8/16	72.8
14	-	-	49	-	-	84	-	-	119	119	73.3
15	14 8/16	8.9	50	49 5/16	30.1	85	84 3/16	52.3	120	-	-
16	-	-	51	50 14/16	31.4	86	85 11/16	53.6	121	120 8/16	74.4
17	16	9.5	52	-	-	87	-	-	122	-	-
18	17 9/16	10.7	53	52 6/16	32.0	88	87 3/16	54.2	123	122	74.8
19	-	-	54	53 14/16	33.3	89	88 11/16	55.5	124	123 8/16	75.6
20	19 1/16	11.4	55	-	-	90	-	-	125	-	-
21	20 9/16	12.6	56	55 6/16	34.0	91	90 3/16	56.2	126	125 1/16	76.0
22	-	-	57	56 14/16	35.2	92	91 12/16	57.5	127	126 9/16	76.8
23	22 1/16	13.2	58	-	-	93	-	-	128	-	-
24	23 9/16	14.5	59	58 7/16	36.5	94	93 4/16	58.2	129	128 1/16	77.2
25	-	-	60	59 15/16	37.2	95	94 12/16	59.5	130	129 9/16	78.0
26	25 2/16	15.1	61	-	-	96	-	-	131	-	-
27	26 10/16	16.4	62	61 7/16	38.4	97	96 4/16	60.1	132	131 2/16	78.4
28	-	-	63	62 15/16	39.1	98	97 13/16	61.4	133	132 10/16	79.2
29	28 2/16	17.0	64	-	-	99	-	-	134	-	-
30	29 10/16	18.2	65	64 8/16	40.4	100	99 5/16	62.0	135	134 2/16	79.6
31	-	-	66	66	41.0	101	100 13/16	63.2	136	135 10/16	80.3
32	31 3/16	18.9	67	-	-	102	-	-	137	-	-
33	32 11/16	20.1	68	67 8/16	42.3	103	102 5/16	63.8	138	137 2/16	80.6
34	-	-	69	-	-	104	103 13/16	65.0	139	138 11/16	81.3
35	34 3/16	20.7	70	69	42.9	105	-	-	140	-	-
36	35 11/16	22.0	71	70 8/16	44.2	106	105 6/16	65.6	141	140 3/16	81.7
37	-	-	72	-	-	107	106 14/16	66.8	142	141 11/16	82.4
38	37 3/16	22.6	73	72 1/16	44.9	108	-	-	143	-	-
39	38 12/16	23.9	74	73 9/16	46.1	109	108 6/16	67.4	144	143 3/16	82.7
40	-	-	75	-	-	110	109 14/16	68.5			
41	40 4/16	24.5	76	75 1/16	46.7	111	-	-			
42	41 12/16	25.7	77	76 9/16	48.0	112	111 7/16	69.6			
43	-	-	78	-	-	113	112 15/16	70.1			
44	43 4/16	26.4	79	78 2/16	48.6	114	-	-			
45	44 13/16	27.6	80	79 10/16	49.8	115	114 7/16	71.2			
46	-	-	81	-	-	116	115 15/16	71.7			

REV1.7 01262022

7 | 10

www.luminii.com

T: 224-333-6033

AnnBeha Architects

Boston Athenaeum Exterior Facade

Pricing Set

Type

LB

Cut sheet 7 of 10

Scope: Exterior

Exterior Scope

Kendo M Wet Static White

Linear Illumination System



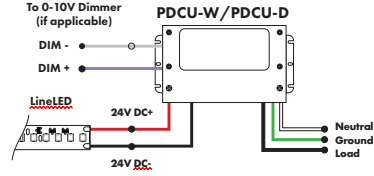
Power Supplies

See Power Supply instructions and spec sheet for wiring information. For a complete list of compatible dimmers, see Compatible Dimming Chart on the Resources page.

Universal Power Supply 1% 120VAC - 277VAC

MODEL	POWER	OUTPUT
PDCU-D - IP20 Dry Series	30 - 30 W 60 - 60 W 96 - 96 W 3X96 - 3X96 W	24 - 24 VDC
PDCU-W - IP66 Wet Series	96 - 96 W 3X96 - 3X96 W	

0-10V dims down to 1%, MLV/ELV/TRIAC dims down to 1%.
For a complete list of compatible dimmers, see [Compatible Dimming Chart](#) on the Resources page.

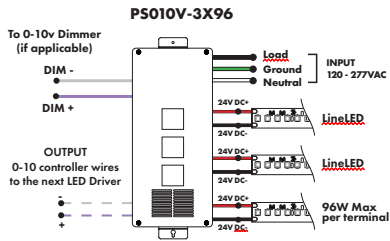
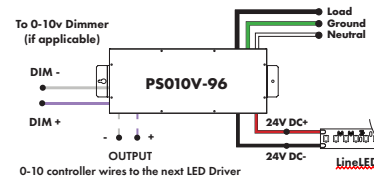


MODELS	PDCU-W 96W	PDCU-W 3X96W	PDCU-D 30W	PDCU-D 60W	PDCU-D 96W	PDCU-D 3X96W
Length	8.66"	11.85"	6.10"	7.93"	8.25"	9.57"
Width	3.73"	4.32"	3.35"	3.35"	4.10"	5.94"
Depth	1.61"	1.81"	1.33"	1.32"	1.56"	1.13"

0-10V Dimming Power Supplies 0.1% 120VAC - 277VAC

MODEL	POWER	OUTPUT	DIMMING
PS010V - 0-10V Power Supply dims down to 0.1%	96 - 96 Watt 3X96 - 3 X 96 Watt	24 - 24 VDC	LIN - linear LOG - Logarithmic

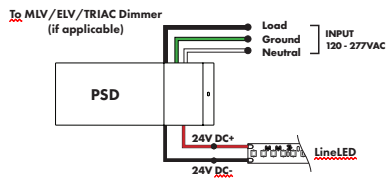
MODELS	96W	3X96
Length	14.40"	15.75"
Width	5.20"	6.62"
Depth	2.60"	4.95"



Magnetic Low Voltage Dimming Power Supplies

MODEL	POWER	OUTPUT	INPUT
PSD - PSD Series dims down to 0%	48 - 48 Watt 96 - 96 Watt 288 - 288 Watt [3 x 96Watt]	24 - 24 VDC	Blank - 120 V 240 - 240 V 277 - 277 V

MODELS	48W	96W	288W
Length	11.25"	11.25"	13.06"
Width	3.42"	3.42"	8.42"
Depth	3.42"	3.27"	4.47"



REV1.7 01262022

8 | 10

www.luminii.com

T: 224-333-6033

AnnBeha Architects

Boston Athenaeum Exterior Facade

Pricing Set

Type

LB

Cut sheet 8 of 10

Scope: Exterior

Exterior Scope

Kendo M Wet Static White

Linear Illumination System



Power Supplies

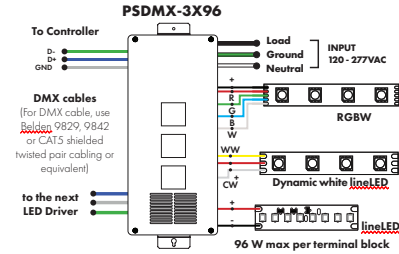
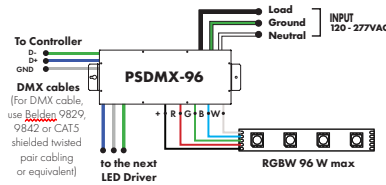
See Power Supply instructions and spec sheet for wiring information. For a complete list of compatible dimmers, see Compatible Dimming Chart on the Resources page.

DMX Dimming Power Supplies 120VAC - 277VAC

MODEL	POWER	OUTPUT
PSDMX	96 - 96 Watt 3X96 - 3 X 96 Watt	24 - 24 VDC

Features [eldoLED's LINEARdrive](#) configurable [dimmable](#) drivers

MODELS	96W	3X96
Length	14.40"	15.75"
Width	5.20"	6.62"
Depth	2.60"	4.95"

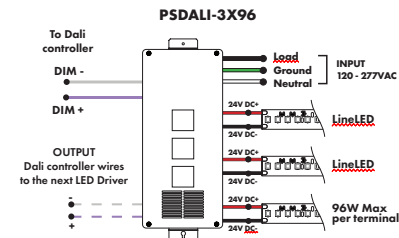
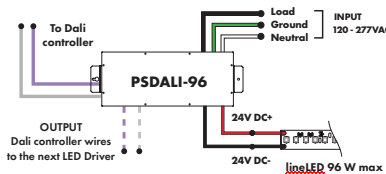


DALI 0% Dimming Power Supplies 120VAC - 277VAC

MODEL	POWER	OUTPUT
PSDALI	96 - 96 Watt 3X96 - 3 X 96 Watt	24 - 24 VDC

Features [eldoLED's LINEARdrive](#) configurable [dimmable](#) drivers

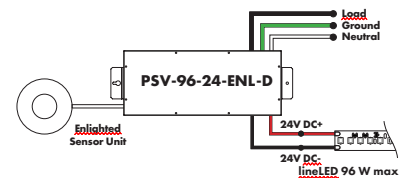
Model	96W	3X96
Length	14.40"	15.75"
Width	5.20"	6.62"
Depth	2.60"	4.95"



Enlighted Enabled Dimming Power Supplies 120VAC - 277VAC

MODEL	POWER	OUTPUT	DIMMING	LOCATION
PSV - PSV Series	96 - 96 Watt	24 - 24 VDC	ENL - Enlighted Dimming dims down to 0%	D - Damp

Model	96W
Length	14.40"
Width	5.20"
Depth	2.60"



REV1.7 01262022

9 | 10

www.luminii.com

T: 224-333-6033

AnnBeha Architects

Boston Athenaeum Exterior Facade

Pricing Set

Type

LB

Cut sheet 9 of 10

Scope: Exterior

Exterior Scope

Kendo M Wet Static White

Linear Illumination System



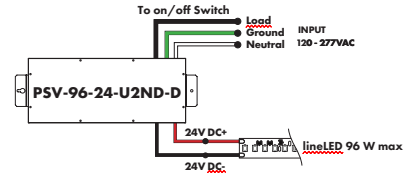
Power Supplies

See Power Supply instructions and spec sheet for wiring information. For a complete list of compatible dimmers, see Compatible Dimming Chart on the Resources page.

Non-Dimming Power Supply 120VAC - 277VAC

MODEL	POWER	OUTPUT	DIMMING	LOCATION
PSV - PSV Series	96 - 96 Watt	24 - 24 VDC	U2ND - Non Dimming	D - Damp

MODELS	96W
Length	14.40"
Width	5.20"
Depth	2.60"



Luminii is a Lutron OEM Advantage Partner

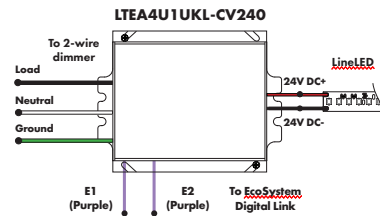
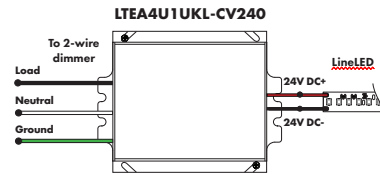
Lutron Power Supplies 1%

MODEL	MODEL
LTEA4U1UKL-CV240	L3DA4U1UKL-CV240

Lutron - HiLume™ 1% 2-wire LED Driver 40W max
 HiLume™ 1% EcoSystem Voltage LED driver 40W max

(120V forward phase only)

MODELS	LTEA4U1UKL-CV240	L3DA4U1UKL-CV240
Length	4.89"	4.98"
Width	4.00"	4.00"
Depth	2.62"	2.62"



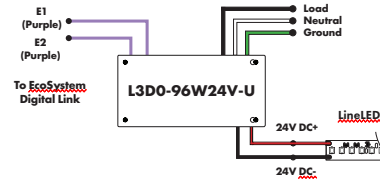
Luminii is a Lutron OEM Advantage Partner

Lutron Power Supplies 0.1%

MODEL
L3D0-96W24V-U

HiLume™ 0.1% EcoSystem Voltage LED Driver with Soft-On, Fade-to-Black™ 96W max

MODELS	L3D0
Length	10.50"
Width	5.50"
Depth	2.00"

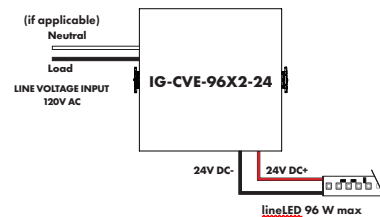


In-Ground Power Supplies

MODEL	POWER	OUTPUT	INPUT
IG - In ground CVE Series	CVE - ELV Dimming DALI - eledLED Dali dimming	96X2 - 2 X 96 Watt	Blank - 120 V 277 - 240/277 V

Both dims down to 0%

MODELS	Dual Circuit
Length	8.40"
Width	8.30"
Depth	8.10"



REV1.7 01262022

10 | 10

www.luminii.com

T: 224-333-6033

AnnBeha Architects

Boston Athenaeum Exterior Facade




Pricing Set




Type


LB

Cut sheet 10 of 10

Scope: Exterior

Type	Manufacturer	Description	Lamp/Details	Scope/Notes/Location
<p>GA</p> 	<p>Ercos 35142.023 (Fixture)</p> <p>Provide with: - Recessed Housing - 100% 5° P1 3-3/8" Diameter Luminaires Spread Lens - 100% 30x1° P1 3-3/8" Diameter Luminaires Spread Lens</p>	<p>10" Diameter in-ground adjustable uplight with 0-30° tilt and 360° rotation.</p>	<p>14 W per fixture</p> <p>Volts: Per EE Color Temp: 3000K CRI: 92 Beam Spread: 15° Lumens: 967 per fixture Dim: 0-10V to 1% Mount: Recessed In Ground Finish: Per Architect Rating: IP68</p>	<p>Scope: Exterior Notes: 2, 4</p>
<p>GB</p> 	<p>Bega 33528-K3-TBD</p>	<p>7" Diameter surface mounted shielded LED fixture with half lid and guard.</p>	<p>4 W per fixture</p> <p>Volts: Per EE Color Temp: 3000K CRI: 80 Lumens: 186 per fixture Dim: 0-10V to 1% Mount: Surface Finish: Per Architect</p>	<p>Scope: Exterior Notes: 1, 2, 6</p>
<p>GC</p> 	<p>B-K Lighting DS-LED-e65-MFL-A9-TBD-12-11-A</p> <p>Provide with: - PP-A18-TBD-XXX-SF (Adjustable Stem Power Pipe with Stability Flange)</p>	<p>Adjustable Accent to uplight trees.</p>	<p>7 W per fixture</p> <p>Volts: Primary per EE, 12V Secondary Color Temp: 3000K CRI: 80+ Beam Spread: Medium Flood Lumens: 406 per fixture Dim: MLV Mount: Power Pipe Finish: Per Architect Rating: Exterior</p>	<p>Scope: Exterior Notes: 1</p>

Type	Manufacturer	Description	Lamp/Details	Scope/Notes/Location
GD 	Heper LW6048.575-US-SLFW-350-830-0 -10V-XXX-C1-TBD-ESMA	7" Wide by 3" Tall wall mounted exterior downlight.	8 W per fixture Volts: Per EE Color Temp: 3000K CRI: 80+ Beam Spread: Special linear, Forward Throw Lumens: 1000 per fixture Dim: 0-10V to 1% Mount: Wall Mount Finish: Per Architect Rating: IP65	Scope: Exterior Notes: 1, 2, 6
GE 	Existing	Existing to remain decorative pendant. Refurbish and re-lamp with LED replacement.	15 W per fixture (3) 5FA19DIM/827 Volts: Per EE Color Temp: 2700K CRI: 82 Lumens: 800 per lamp Dim: Yes Mount: Pendant Finish: Existing	Scope: Exterior
GF 	B-K Lighting DS-LED-e65-MFL-A9-TBD-12-11-A Provide with necessary mounting hardware.	2-1/4" Diameter wall mounted adjustable accent fixture to illuminate flags.	7 W per fixture Volts: Per EE Color Temp: 3000K CRI: 80 Beam Spread: 23° Lumens: 409 per fixture Dim: MLV Mount: Wall Mount Finish: Per Architect	Scope: Exterior Notes: 1

Type	Manufacturer	Description	Lamp/Details	Scope/Notes/Location
LB 	Luminii KMW-Varies-HE48LO-30K-F-FC-TBD-TBD Provide with: - Appropriately sized dimmable power supply. - BLXX (Blade Louver, finish TBD) - Fixed mounting clips.	3/4" Wide surface mounted exterior linear strip light to illuminate entry.	2 W per foot Volts: Primary per EE, 24V Secondary Color Temp: 3000K CRI: 90+ Beam Spread: Graze Lumens: 159 per foot Dim: 0-10V to 0.1% Mount: Surface Finish: Per Architect Rating: Wet Rated	Scope: Exterior Notes: 1, 2, 7, 9

General Notes

- A** Contractor shall supply and install a complete, fully functioning lighting system, including but not limited to: mounting hardware and accessories; appropriately sized transformers; power supplies; drivers; lamps; optical accessories; and electrical appurtenances.
- B** Contractor shall be responsible for final fixture counts of all lighting fixtures and accessories, as well as linear fixture run lengths, as shown on Architect's drawings.
- C** Contractor shall be responsible for verifying mounting conditions with mounting locations to ensure compatibility. Contractor shall notify Owner and Architect of any conflicts with all trades prior to the ordering of the equipment. For fixtures where more than one manufacturer is specified, mounting requirements may vary.
- D** Contractor shall verify compliance of all lighting equipment specified in its intended application on this project with all applicable national and local codes, ordinances, regulations and jurisdictions prior to ordering any equipment.
- E** Contractor shall supply "Contractor net" unit pricing for each lighting product specified. Unit price shall be for equipment only and shall not include installation or other costs. The unit price supplied shall be guaranteed for the project and valid for additions and deletions of product throughout the duration of the project.
- F** All drawings represent visual concepts and suggestions only. Available Light is not qualified to determine structural or electrical suitability and will not assume liability for improper engineering, construction or handling of design concepts.
- G** The accompanying drawings and all the ideas, arrangements, designs, and plans indicated thereon or represented thereby are owned by and remain the property of Available Light and have been created and developed for use on and in connection with the specified project. Neither this drawing, nor any such ideas, arrangements, designs, or plans shall be appropriated by or disclosed to any person, firm, or corporation for any use or purpose whatsoever, except by the specific and written permission of Available Light.
- H** Written dimensions on drawings shall have authority over scaled measurements. Contractor shall field verify all dimensions on the job and inform the Architect of any proposed variations from drawings prior to performing the work.
- I** Do not scale electrical drawings for exact location of the lighting fixtures. Refer to Architect reflected ceiling plans and other lighting layouts for proper locations of lighting fixtures.
- J** Contractor shall not substitute products unless approved in writing by Available Light and/or Architect. Lighting fixture, ballast, driver, power supply, lamp, and/or accessory substitutions shall be formally presented to Available Light no later than fourteen (14) working days prior to bid due date.
- All proposed substitute fixtures must:
- 1) Be proven to meet or exceed the standards of quality, design, appearance, and performance as established by the lighting fixture specified by Available Light. See next note for list of items to be submitted for all substitutions.
 - 2) Afford to the owner a significant economic benefit.
- Contractor shall coordinate changes due to use of approved substitutes with all trades.

K For a fixture type where a manufacturer is named as equal, the equal shall meet aesthetic criteria of the specified fixture, including but not limited to: dimensional criteria, finishes, including custom finishes; mounting details; and specified modifications.

Additionally, for a fixture type where a manufacturer is named as equal, the equal shall meet the minimum performance requirements as defined by specified product, including but not limited to: regulatory listings; output as measured in delivered lumens; center beam candle power (CBCP); baseline efficacies as measured in lumens delivered per watt; cut-off angle as measured from nadir; LED binning; color rendering (CRI); color temperature (CCT); Duv per Manufacturer's supporting documentation; dimming and method; five (5) year minimum warranty including LED engine and driver; L70 lumen maintenance tested according to IES LM79; and specified modifications.

L Contractor shall provide the following items to the Architect and Available Light for evaluation of proposed substitutions:

1) A current manufacturer's data sheet with luminaire catalog numbers.

2) A complete and working sample wired with cord and plug for 120V operation furnished upon request.

3) A complete photometric report for the proposed substitute fixture using the same lamp type, wattage, and distribution as per the specification. The photometric report should include TM-30 or CRI documentation with R 1-14 values, tabulated candlepower values, a coefficient of utilization table, and an ISO foot-candle diagram from an independent testing laboratory. The photometric report must reflect the fixture specified without modification to the file.

4) The specified product defines minimum performance requirements as defined by specified product including but not limited to: regulatory listings; output as measured in delivered lumens; center beam candle power (CBCP); baseline efficacies as measured in lumens delivered per watt; cut-off angle as measured from nadir; LED binning; color rendering (CRI); color temperature (CCT); Duv per Manufacturer's supporting documentation; dimming and method; five (5) year minimum warranty including LED engine and driver; and L70 lumen maintenance tested according to IES LM79.

5) The Contractor shall submit a signed document stating that if the proposed substitution is accepted the project schedule will not be negatively affected.

M Contractor shall provide the following items to the Architect and Available Light for evaluation of specified fixtures:

1) Manufacturer's product data sheets for each luminaire indicating luminaire type, dimensions, driver/ballast/power supply/transformer quantity and type, lamp quantity and type, photometric data (including lumen output, CRI & TM-30 data), materials, finishes, accessories, voltage, input wattage, CFM data, and photographic image of luminaire.

2) Manufacturer's data sheet for each driver/ballast/power supply/transformer including driver/ballast/power supply/transformer type, power factor, input voltage, input watts, and ballast factor.

3) Scaled and dimensioned detail plan and elevation drawings of custom and continuous row type luminaires including joints, mounting points and type, power connection locations(s), and emergency or separate switching configurations.

4) For custom luminaires, manufacturer shall perform and submit all engineering calculations as required to ensure the safe and proper installation and operation of the luminaire.

5) Dimming Power Supply Compatibility Certificates: Signed by driver/ballast/power supply manufacturer certifying that driver/ballast/power supply is compatible with dimming systems and equipment with which they are used.

6) For all submittals contractor shall submit within 2 weeks of award of bid. All submittals shall have project name and luminaire type clearly shown.

N	Electronic devices that generate radio frequency energy must not interfere with other electronic devices and must not be susceptible to interference from other devices. Equipment shall not be an Electromagnetic (EM) polluter or be effected by EM pollution. All relevant equipment shall comply with current EMC standards.
O	Unless otherwise specified all downlights (recessed, wallwasher, and adjustable) shall be supplied by the same manufacturer, and all linear fixtures (recessed, pendant, and surface mounted) shall be supplied by the same manufacturer.
P	Unless otherwise specified, all retrofit LED lamps shall be manufactured by LEDvance (Osram-Sylvania), Philips, GE, Soraa, or Green Creative. All lamps of a given type shall be supplied by the same manufacturer.
Q	Unless otherwise specified, all LED drivers shall be manufactured by one of the following: Advance (Philips), LEDvance (Osram Sylvania), Hatch, EdoLED, or Lutron.
R	All fixtures shall be supplied with specified lamp(s). Contractor shall provide an additional 10% replacement lamps (minimum two of each lamp type specified). For fixtures that use replaceable LED modules and drivers rather than lamps, Contractor shall provide an additional 5% (minimum one) of each driver and module type.
S	Fixture construction and installation shall ensure no light leaks between ceiling trims of recessed lighting equipment and the ceiling plane. For applications in perforated or partially transparent ceilings, fixture construction shall also ensure no light leaks above the ceiling line.
T	Reflectors, reflector cones, and visible trim of all lighting fixtures shall not be installed until completion of plastering, ceiling tile work, painting, and general cleanup. Reflectors, reflector cones, and visible trim shall be carefully handled to avoid scratching or fingerprinting.
U	At the time of acceptance by the Owner, all lighting fixtures shall have been thoroughly cleaned with materials and methods recommended by the manufacturers, all broken parts shall have been replaced, and all lamps and/or LED modules shall be operative.
V	The Owner shall perform regular maintenance on all luminaires in order to ensure expected performance. Fixtures may produce light past their rated life, however, lamps/ballasts/drivers/components must be replaced at or before rated end-of-life for the luminaire to meet minimum photometric performance standards. Neither the Architect nor Available Light shall be held responsible or liable for improper service and maintenance of lighting systems.
W	Budget pricing is the cost the Owner should be prepared to pay for a specific luminaire or system. Price includes lamp(s) but does not include freight, tax, or installation costs. Owner level fixture prices were received directly from the manufacturer's agent, or derived by adding a 15% distributor markup and a 15% contractor markup to a Distributor Net price received from the manufacturer's agent, unless otherwise noted. Details regarding the source of individual fixture budget prices are available upon request.
X	Contractor shall supply all low-voltage control data lines and wiring in order to properly network and dim fixtures together per control intent documentation and manufacturer's documentation. Data runs must be properly terminated.
Y	Due to rapid advances in LED technology, Available Light reserves the right to change lamp or LED module specifications at the time of submittal to another lamp or LED module of equal or lesser cost.

Project Specific Notes

1	Final finish of fixture shall be approved in writing by Architect.
2	Mounting height shall be coordinated with Architect's elevations.

-
- 3** The Base Building Contractor shall install one track fixture per track run per circuit, for the purpose of confirming that all tracks are energized and operational.
-
- 4** Fixture shall be aimed and focused by Contractor under the direction of Available Light.
-
- 5** The Contractor shall provide all ladders and mechanical lifts (i.e. scissoring lifts, articulating boom arm lifts, etc.) for the exclusive use of the aim and focus effort. The number and type of lifts and/or ladders to be pre-approved by Available Light. Crew shall arrive at aim and focus equipped with appropriate aim and focus tools including wrenches, gloves, electrical testers, etc., as per industry standards for a theatrical lighting technician. All costs associated with aiming and focusing shall be included in the bid, including but not limited to travel expenses, parking, storage, etc.
-
- 6** Junction boxes and/or conduit that is used to wire fixtures and that is open to view shall be painted to match adjacent structure.
-
- 7** Fixture or track shall be mounted to structure in a manner recommended by the manufacturer without compromising the integrity of the structure. Contractor shall be responsible for all materials required to insure a safe and proper pendant installation. Contractor to coordinate changes in size of fixtures or track due to use of approved substitutes with all trades. Tracks shall be mounted to prevent twisting when fixtures are aimed and focused causing an asymmetrical load.
-
- 8** Prior to the onsite arrival of Available Light, all luminaires shall be installed in the proper positions as indicated in the construction documents with all mechanical shutters pulled and beams of light directed straight down. Accessories (spread lenses, color filters, screens, gobos, top hats, snoots, etc.) shall be installed under the supervision of Available Light during the aim and focus period.
-
- 9** Remote transformers, power supplies, or drivers shall be located in nearby accessible, concealed-from-view location with manufacturer recommended ventilation available. As per manufacturer's recommendations, Contractor shall not exceed the maximum allowable distance between any luminaire and its associated remote control devices. Contractor shall supply manufacturer's transformer, power supply or driver of proper capacity.
-
- 10** Prior to aim and focus, all DMX fixtures shall be properly addressed per Available Light's specification and tested using the specified control system (i.e. not a local test device).

