



Sandra Best Bailly, Board President
Community Resources for Justice

Deborah O'Brien, CEO
Community Resources for Justice

Gabriela Puglielli-Amore
Preservation Planner
Boston Landmarks Commission
Environmental Dept.

March 10, 2022

Subject: 699 Mass Ave SELDC application
Application number 22.0186SE

Dear Ms Puglielli-Amore:

I am writing to you in regard to the above referenced matter on behalf of Community Resources for Justice, Inc. (CRJ) We are the property owners of 699 Massachusetts Avenue and operate a program for women contracted by the Massachusetts Parole Board at this location.

As a requirement of the contract, we are obligated to provide handicapped facilities to potential clients. We have such facilities, including bathrooms, on the first floor, which is above grade. In order for these clients to access this floor a mechanical lift is required to move them to this floor.

CRJ has retained The Burke Group, and George Burke President, to install a lift and everything else required of installation, including obtaining permits, permission and approvals, as required.

Please accept this letter of authorization of The Burke Group so as to be scheduled for a hearing on this matter in April of 2022.

Thank you for your assistance in this regard and should you have any questions please feel free to contact me.

A handwritten signature in blue ink that reads "John Rogers". The signature is stylized and cursive.

John Rogers

Director, Facilities
Community Resources for Justice
500 Harrison Ave, Boston MA
jrogers@crj.org
C (617) 974-6371

McGrath House

699 Massachusetts Avenue, Boston, MA



About the program: McGrath House is a 33-bed Community-based Residential Reentry Program for women. Residents are referred from county sheriffs' departments, the Massachusetts Department of Correction, the Massachusetts Parole Board, or the Massachusetts Probation Service. Residents receive gender-specific evidence-based case management and in-house clinical services that emphasize successful reentry. We work with a diverse population with regard to age, type of offense, and length of incarceration.

PROGRAM TYPE

Adult Residential Reentry

CONTRACT TYPE

State, local

YEAR FOUNDED

1975

CAPACITY

33 beds

POPULATION SERVED

Women referred by county sheriffs' departments, the Massachusetts Department of Correction, the Massachusetts Parole Board, or the Massachusetts Probation Service

COMMUNITY PARTNERS INCLUDE

Access to Recovery, Boston Area Rape Crisis Center, Boston Medical Center, Caritas Communities, College Bound, Dorchester Bay Economic Development, Gavin House, Mother's for Justice and Equality, Pine Street Inn, Project Place, Rosie's Place, Whittier Street Community Health Center



NOTICE
24 HOUR VIDEO SURVEILLANCE

NO TRESPASSING



Future Door Location

Exit Lift out this side

Lift Location

Enter Lift from This Side

102" from ground to interior finish floor height

NOTICE
24 HOUR
MONITORING
SURVEILLANCE

85 1/2"

102"





The BURKE GROUP
CONSTRUCTION & DEVELOPMENT, LLC.

5 Birch St. Unit #1
Wilmington, MA 01887
978-657-6500
theburke_group1@yahoo.com

Mathew Burke

699 Mass. Ave CRJ

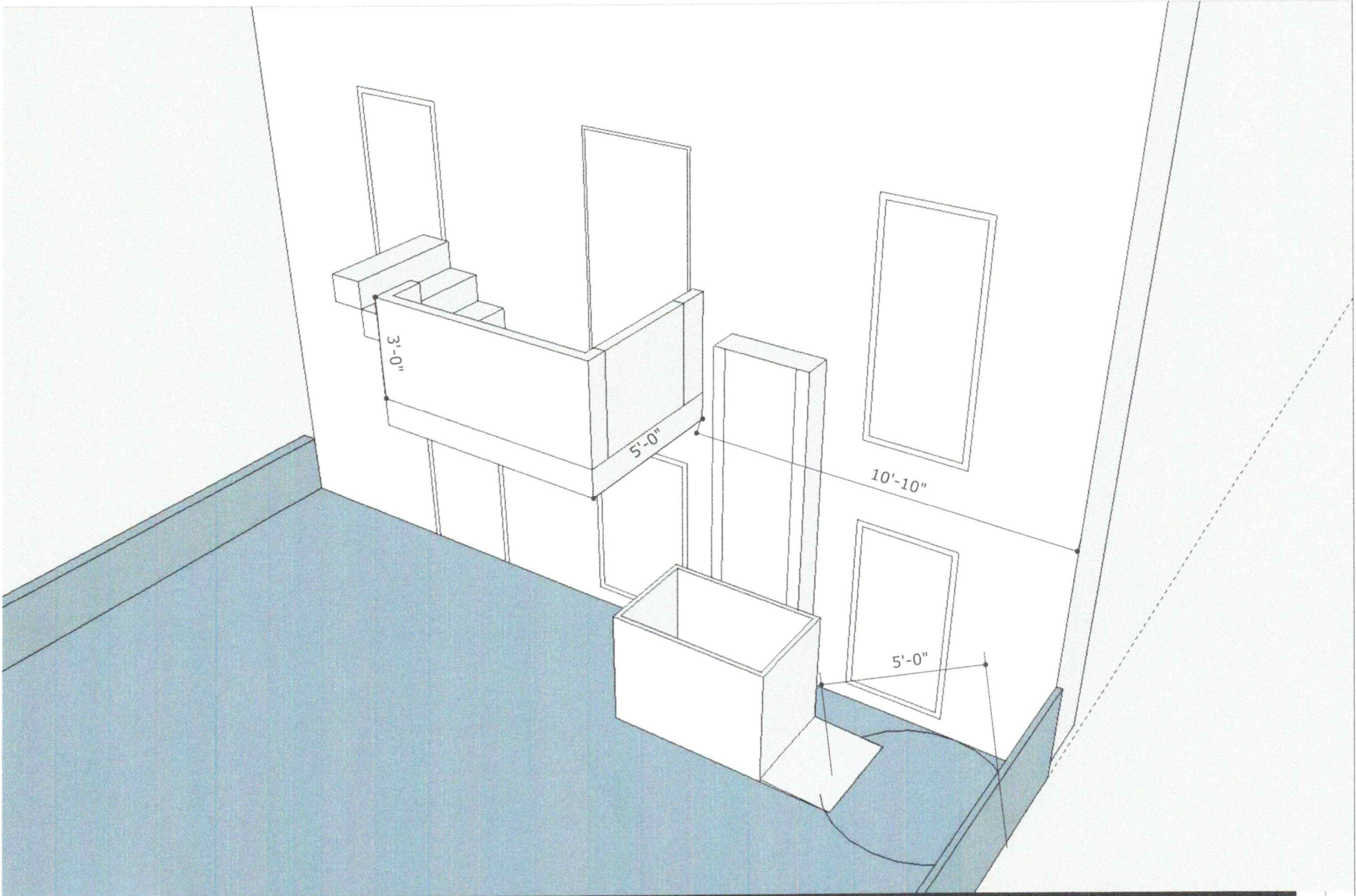

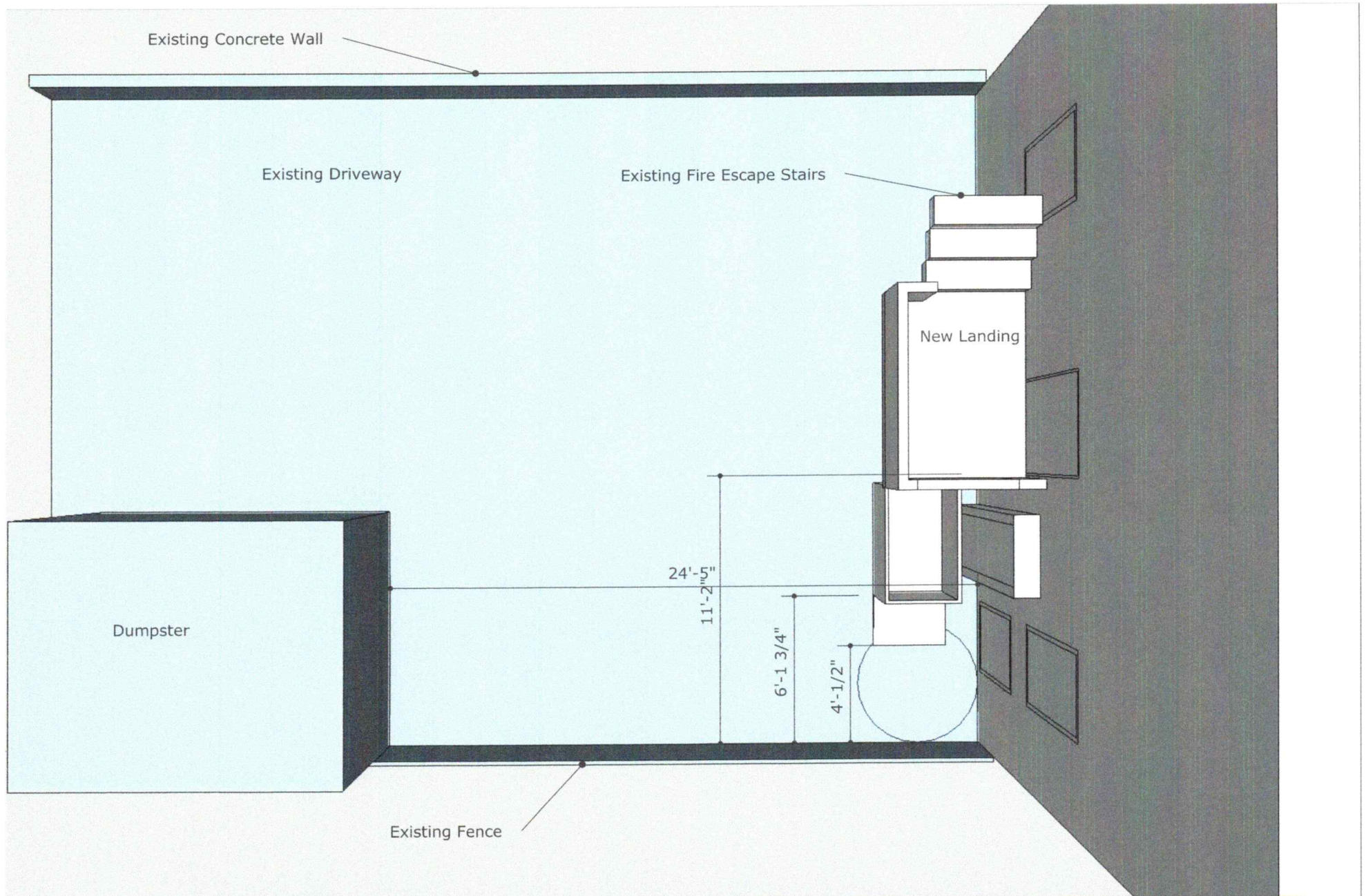

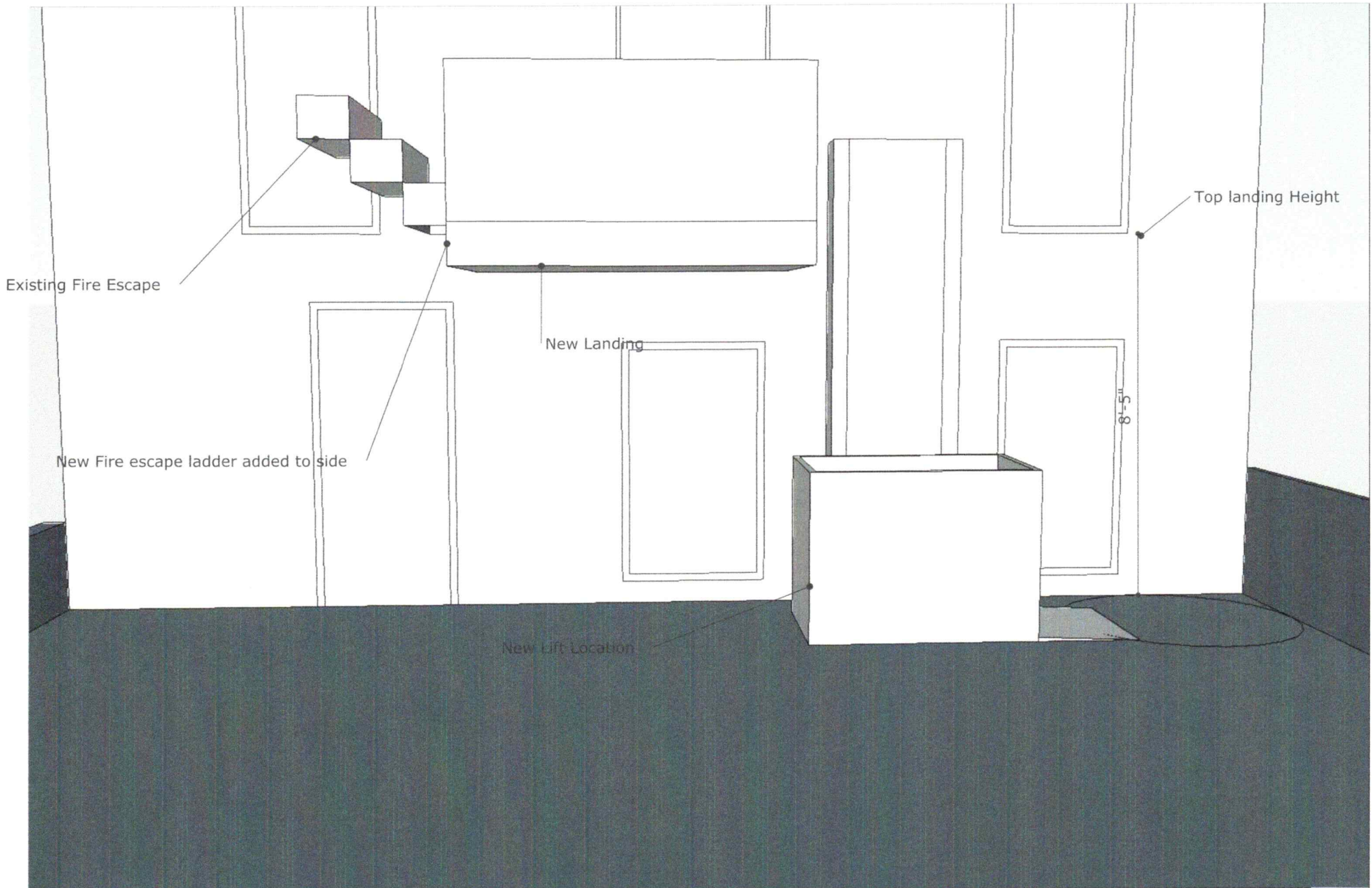

03/02/20	DATE
N/A	CHK
TB	BY
Approval Drawing	REVISION DESCRIPTION
A	REV.

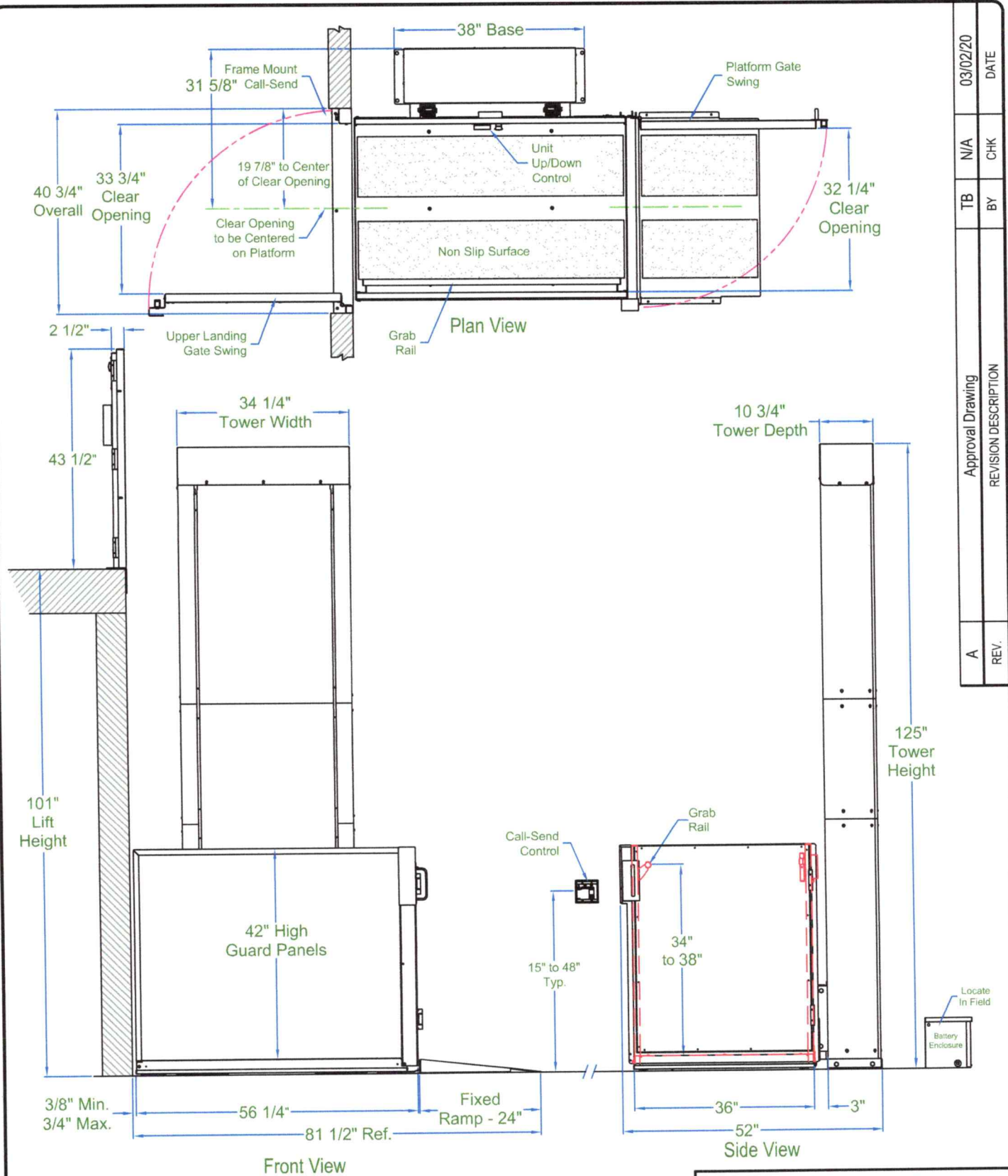

For Approval

Approved as Drawn - Place in Production
Signed: _____
Date: _____

Revise as noted & Re-Submit

Private, Residential Use Only

Harmar®

18505 E. 163rd Street Lake Winnebago, MO 64034
Phone: (800) 833-0478 FAX: (866) 234-5380

This drawing is furnished only for informational purposes on a confidential basis, and neither the drawing or items thereon are to be reproduced or used in any manner

PRODUCT: Highlander

DRAWN: TB	SCALE: NTS	DATE: 03/02/20	SIZE: A
SHEET: 1 of 3	REVISION: A	JOB: Q-11011	

General Specifications

Model: Highlander CPL800 RH
Platform Size: 36"W x 54"D
Finish: Durable Powder Coating
Capacity: 750 lbs.
Controls: Constant Pressure Paddle Switch w/E-Stop
Power Source: 120 VAC, 60hz, 15 Amp Circuit
Motor: 1/3 HP, 24 VDC Motor w/Brake
Drive System: Belt Driven Ball Screw
Speed: 10 fpm
Lift Height: 101" from floor
Safety Devices: Limit Switches at each Stop
 Final Limit Switch at Top
 Non-Skid Platform Surface
 Obstruction Sensing Safety Pan
 Ball Nut Safety Backup
Optional Equipment: DC Power (includes batteries)
 E-Stop Alarm & Lighted Button
 Wall/Flush Mount Call-Send Control (Qty 1)
 Top Landing Gate w/EMI Interlock Frame Mount Call-Send Control
 Platform Gate w/EMI Interlock

For Approval

Approved as Drawn - Place in Production

Signed: _____

Date: _____

Revise as noted & Re-Submit

Safety Design Standards: ASME A18.1, Section 5 – Private Residence Vertical Platform Lifts
 CSA B44.1 / ASME 17.5 – Elevator and Escalator Electrical Equipment
 ETL Listed - File Number 3148125

Notes:

- Structural support by others. Pad construction requirements may vary from state to state. Dimensions given are Harmar's recommended clearances, reflecting running and access clearances. Consult local authority to assure compliance with state and local codes.
- Wall below top landing to be a continuous, solid, smooth, plumb and square surface.
- Any alterations to equipment without written authorization by Harmar will void all warranties.
- Tower bracing required on all models eight feet and over. Tower attachment to a rigid back wall is preferred.

		18505 E. 163rd Street Lake Winnebago, MO 64034 Phone: (800) 833-0478 FAX: (866) 234-5380		This drawing is furnished only for informational purposes on a confidential basis, and neither the drawing or items thereon are to be reproduced or used in any manner.	
DEALER:	New Line Products, LLC	CUSTOMER:	The Burke Group	REV:	A
PRODUCT:	Highlander	DATE:	03/02/20	SIZE:	A
DRAWN:	TB	SCALE:	NITS	SHEET:	2 of 3
JOB:	Q-11011				

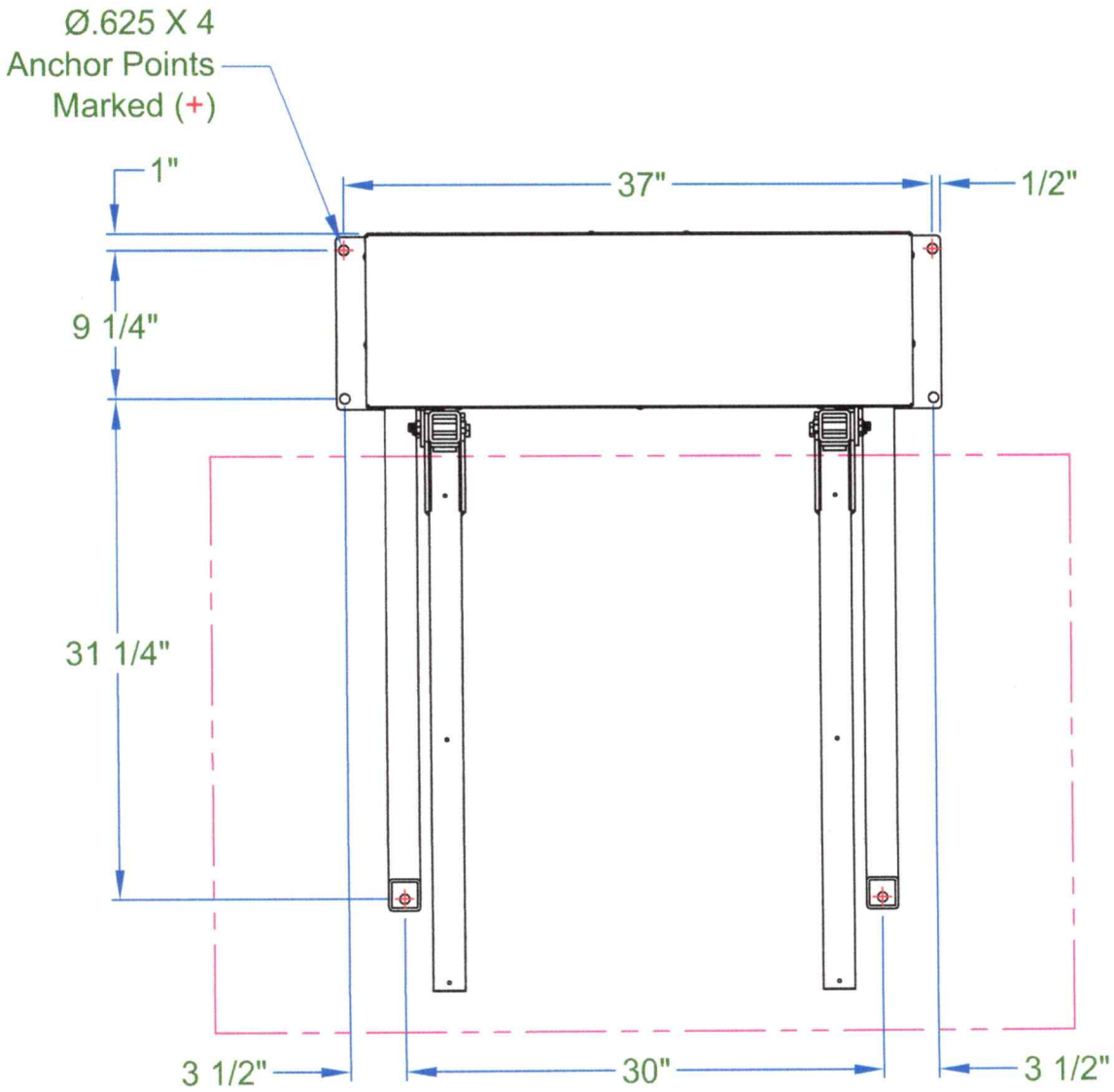

Notes:

1. (4) Kwik Bolt 3HDG 3/8"x 4" Sleeve Anchors supplied
2. Anchoring must be in compliance with ASME A18.1 Section 2.1.8 (Structural Support)

 Harmar®			
18505 E. 163rd Street Lake Winnebago, MO 64034 Phone: (800) 833-0478 FAX: (866) 234-5380			
<small>This drawing is furnished only for informational purposes on a confidential basis, and neither the drawing or items thereon are to be reproduced or used in any manner</small>			
PRODUCT: Vertical Platform Lift			
DRAWN:	SCALE:	03/02/20	SIZE:
TB	NTS		A
SHEET:	REVISION:	JOB:	
3 of 3	A	Q-11011	

Business Adv Relationship - 2255: Account Activity Transaction Details

Check number: 00000002999

Post date: 02/22/2022

Amount: -50.00

Type: Check

Description: Check

Merchant name: Check

Merchant information:

Transaction category: Cash, Checks & Misc: Checks



THE BURKE GROUP CONSTRUCTION DEV LLC

5 BIRCH ST UNIT 1
WILMINGTON, MA 01887-2971

2999

53-13/110 MA
26919

DATE 7/2/21

PAY TO THE ORDER OF City of Boston Environment Dept \$ 50⁰⁰

City dollars 10/10

DOLLARS

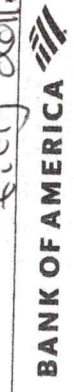

ACH R/T 011000138

FOR 109 charl hcr

⑆002999⑆ ⑆011000138⑆ 00464772255⑆