

221 COLUMBUS AVE, BOSTON, MA



BOSTON LANDMARKS COMMISSION REVIEW
HALLIGAN RESIDENCE - WINDOW AND DOOR REPLACEMENT
221 COLUMBUS AVE, BOSTON, MA

JILL
NEUBAUER
ARCHITECTS
1994



Project Context

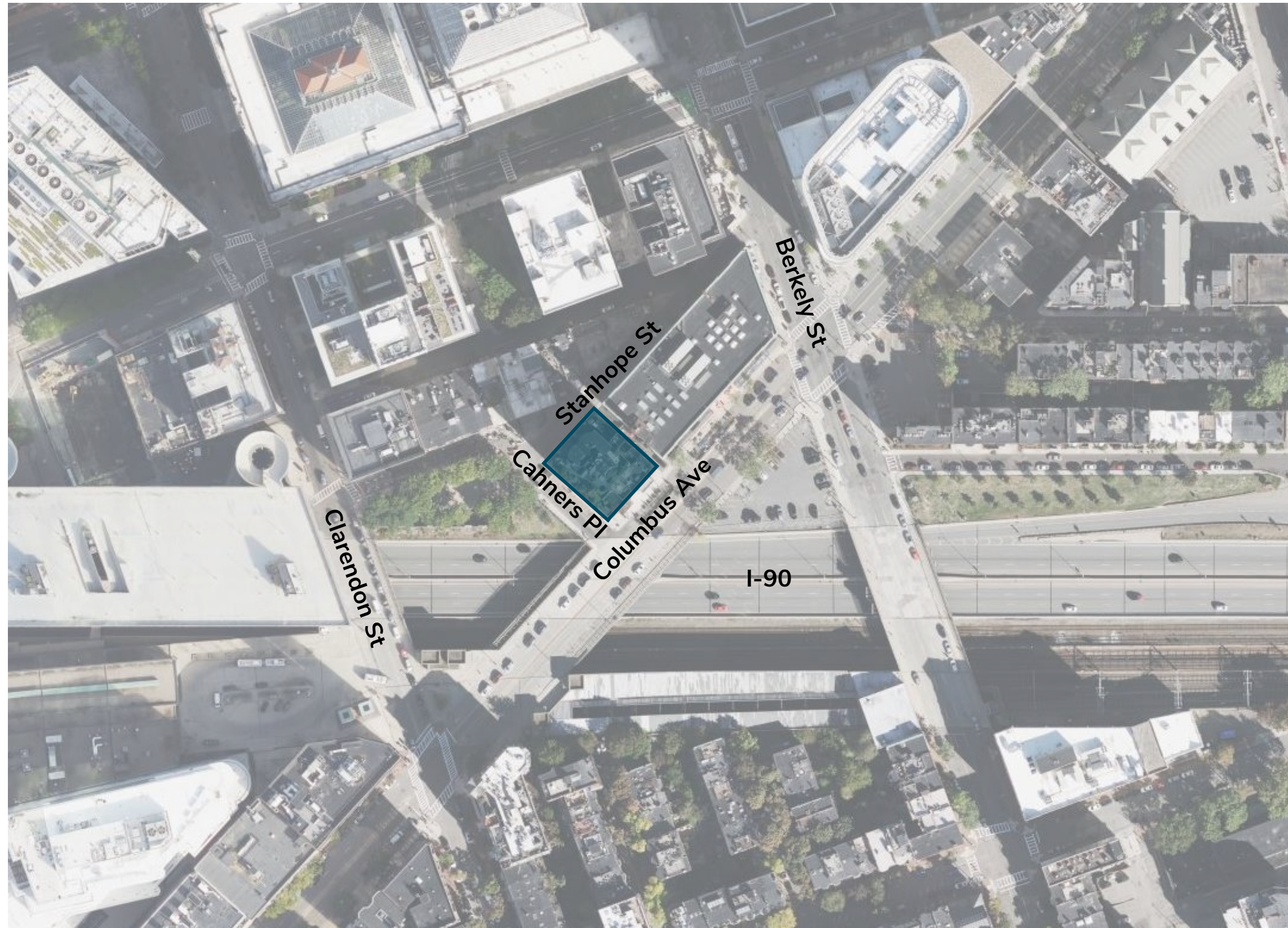

BOSTON LANDMARKS COMMISSION REVIEW
HALLIGAN RESIDENCE - WINDOW AND DOOR REPLACEMENT
221 COLUMBUS AVE, BOSTON, MA

JILL
NEUBAUER
ARCHITECTS
1994



Project Context



View Looking North



View Looking South

BOSTON LANDMARKS COMMISSION REVIEW
HALLIGAN RESIDENCE - WINDOW AND DOOR REPLACEMENT
221 COLUMBUS AVE, BOSTON, MA

JILL
NEUBAUER
ARCHITECTS
1994



View from Public Ways



View 1: Columbus Ave, Looking North



View 2: Columbus Ave, Looking Northwest



View 3: Stanhope St, Looking Southwest



View 4: Frieda Garcia Park, Looking Southeast



BOSTON LANDMARKS COMMISSION REVIEW
HALLIGAN RESIDENCE - WINDOW AND DOOR REPLACEMENT
221 COLUMBUS AVE, BOSTON, MA



Existing Conditions Photos



Existing lower floor fixed windows



Existing upper floor fixed windows



Existing lower floor outswing door and fixed windows



Existing lower floor fixed windows

BOSTON LANDMARKS COMMISSION REVIEW
HALLIGAN RESIDENCE - WINDOW AND DOOR REPLACEMENT
221 COLUMBUS AVE, BOSTON, MA



Existing Conditions Photos



Existing upper floor fixed window and slider door



Existing lower floor outswing door

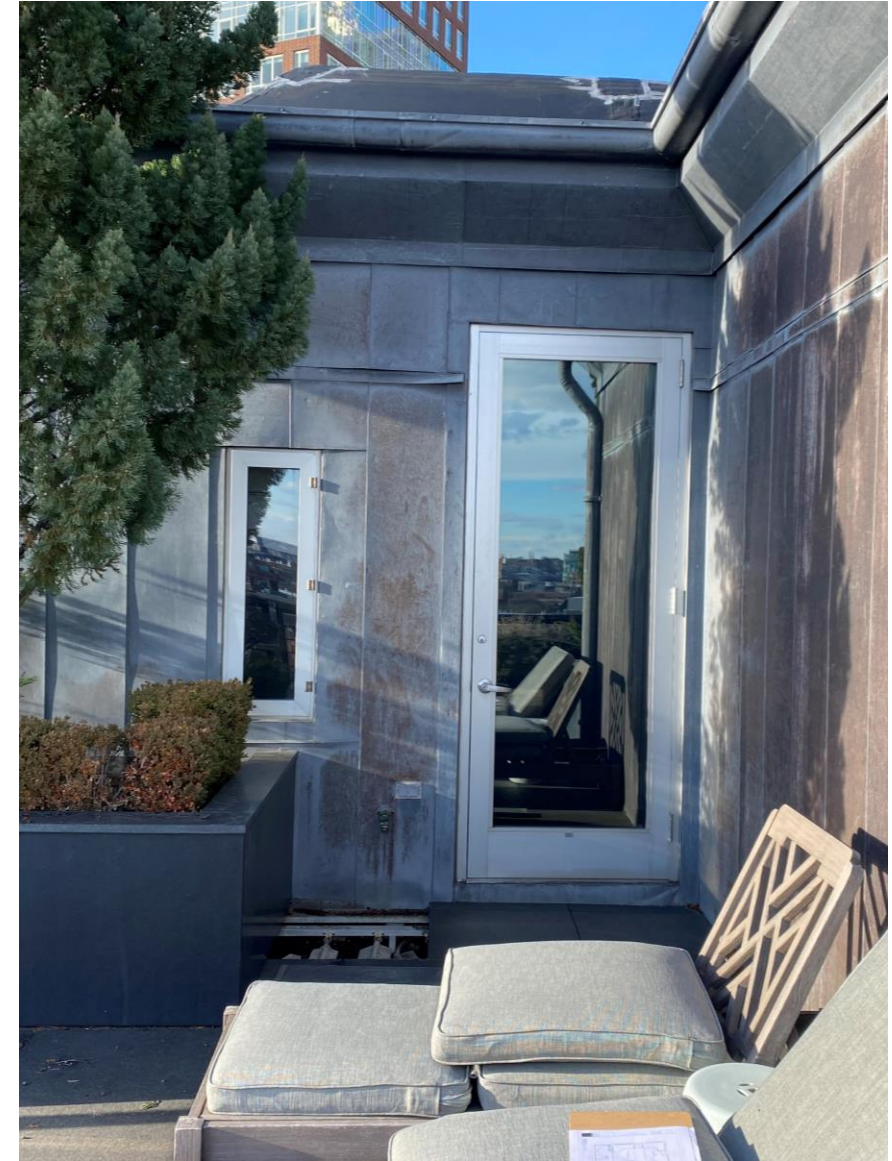

Existing upper floor casement window and outswing door

Existing & Proposed North-West Elevations

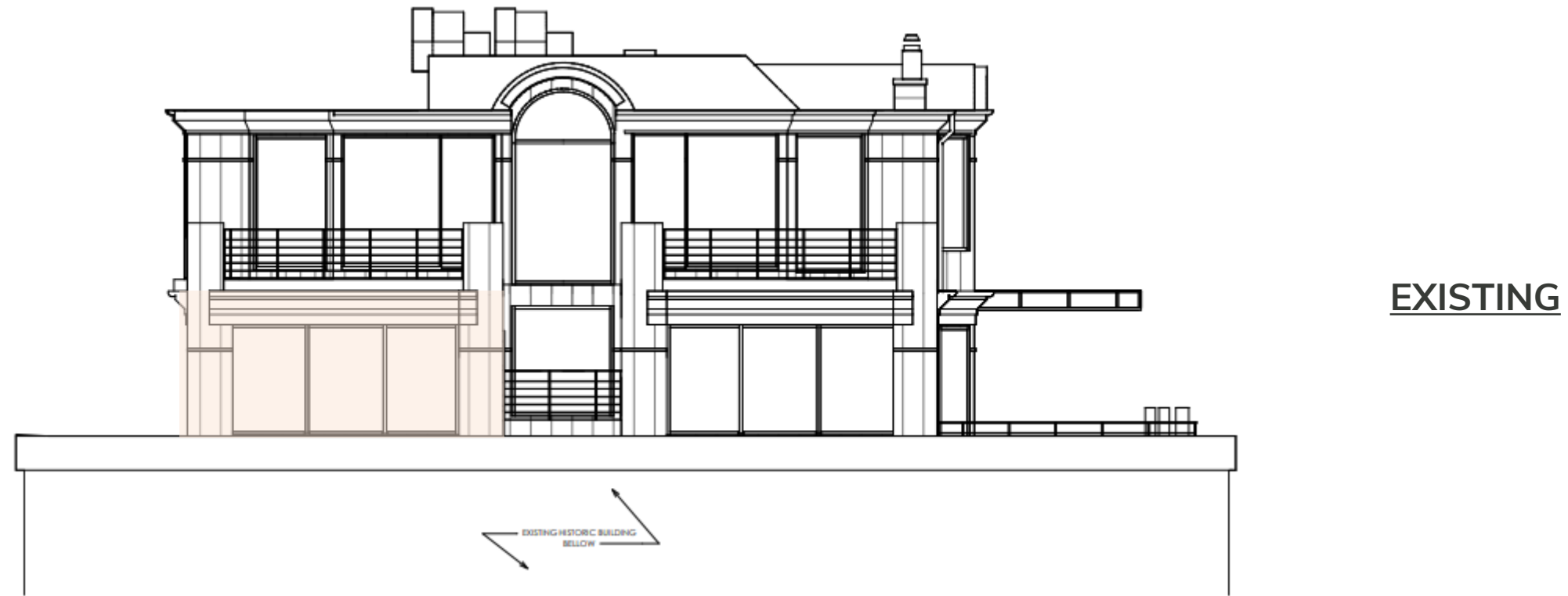

EXISTING

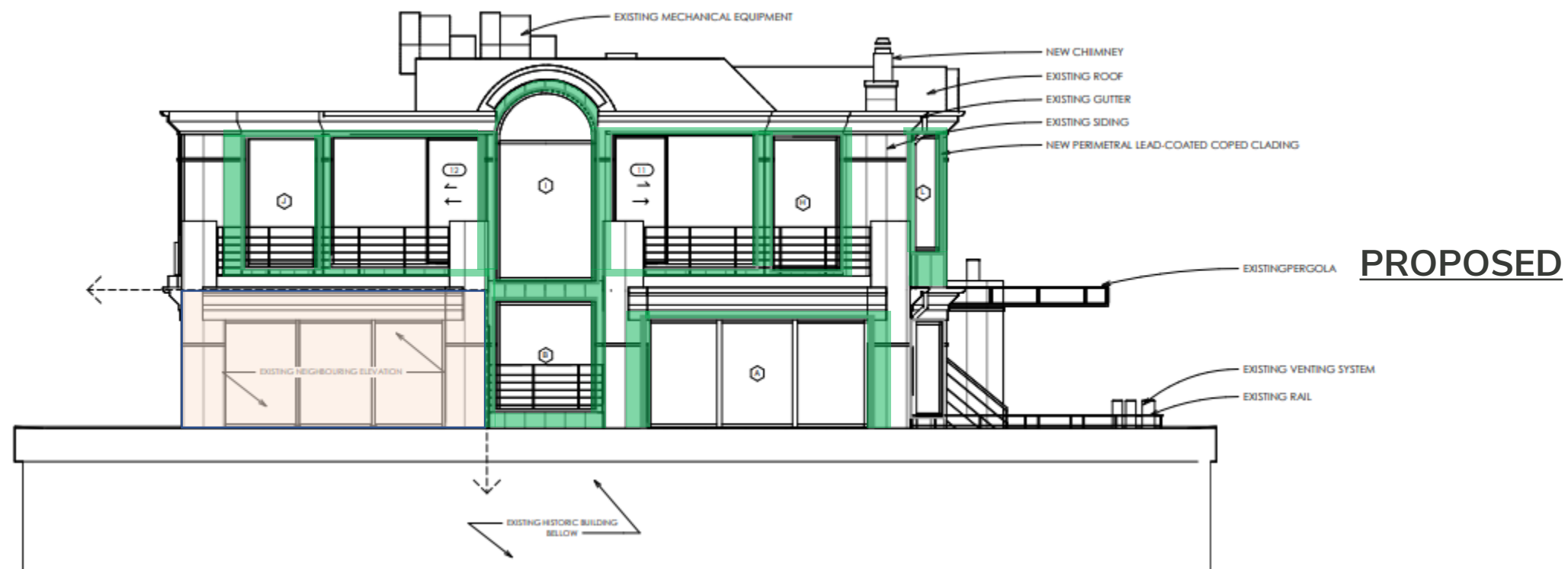

PROPOSED

No layout or operability changes proposed. Shaded windows not in project scope. Green hatch indicates approximate extent of lead-coated copper panel replacement.

Existing & Proposed North-East Elevations

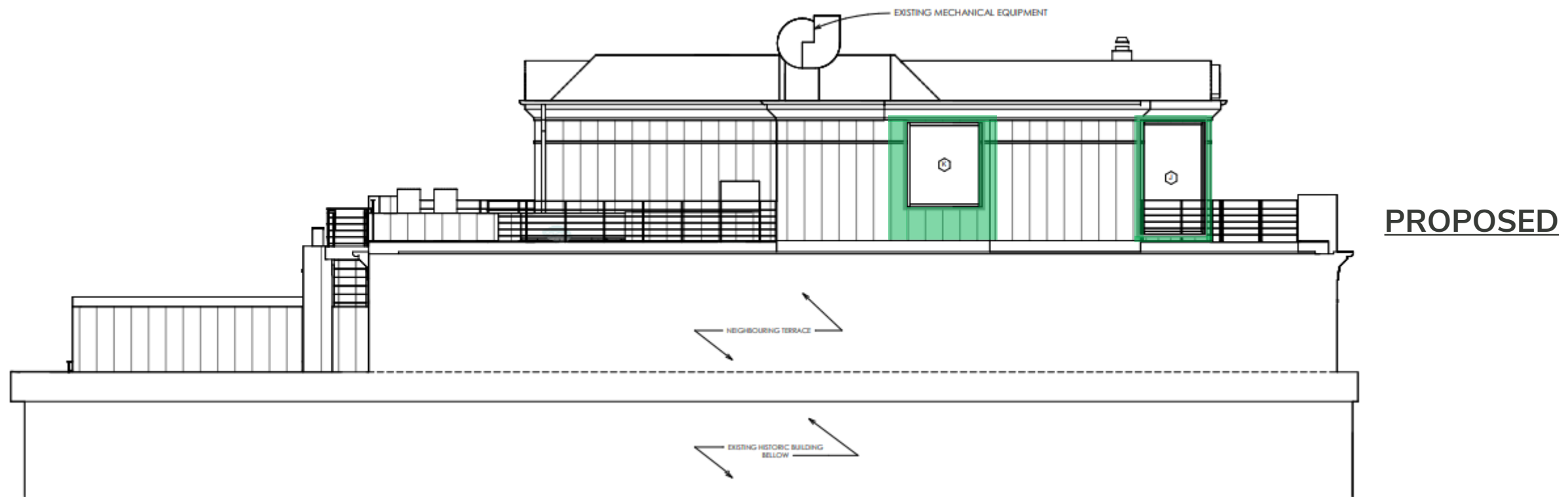
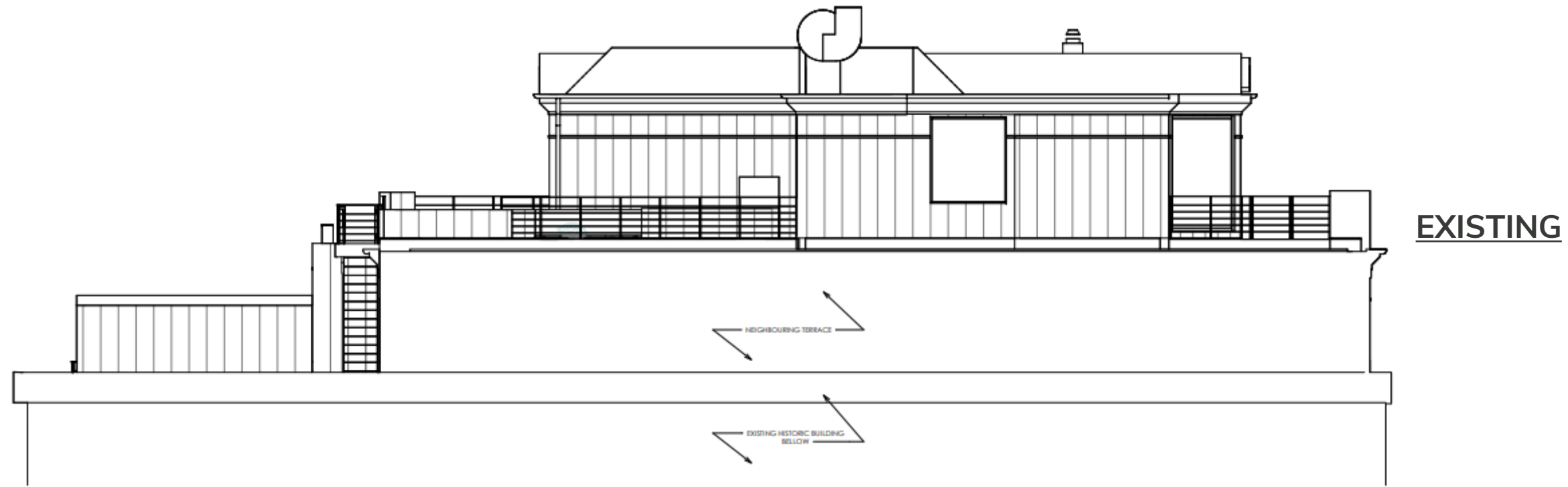

No layout or operability changes proposed.
Green hatch indicates approximate extent of lead-coated copper panel replacement.

Existing & Proposed South-East Elevations

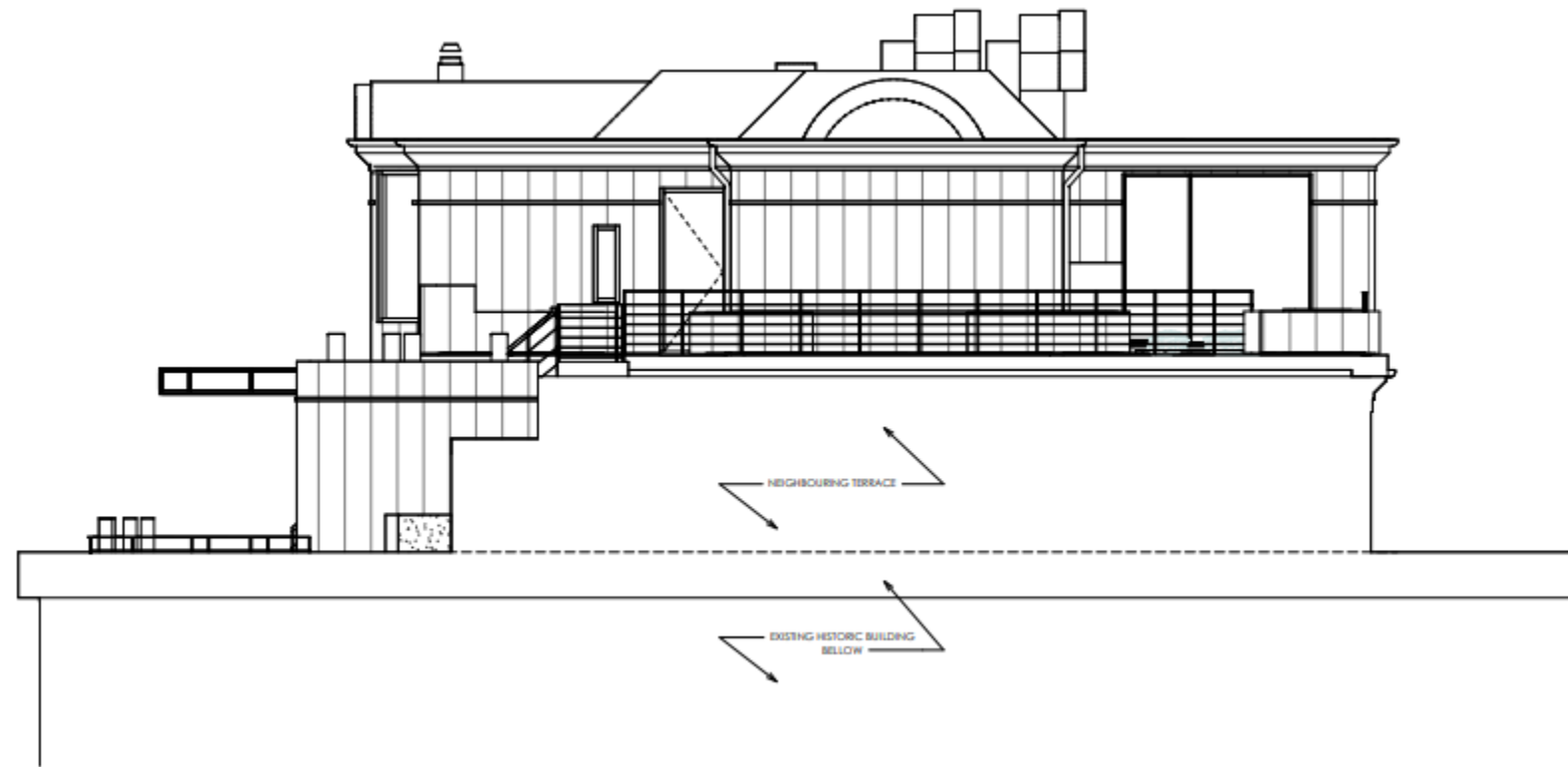

EXISTING

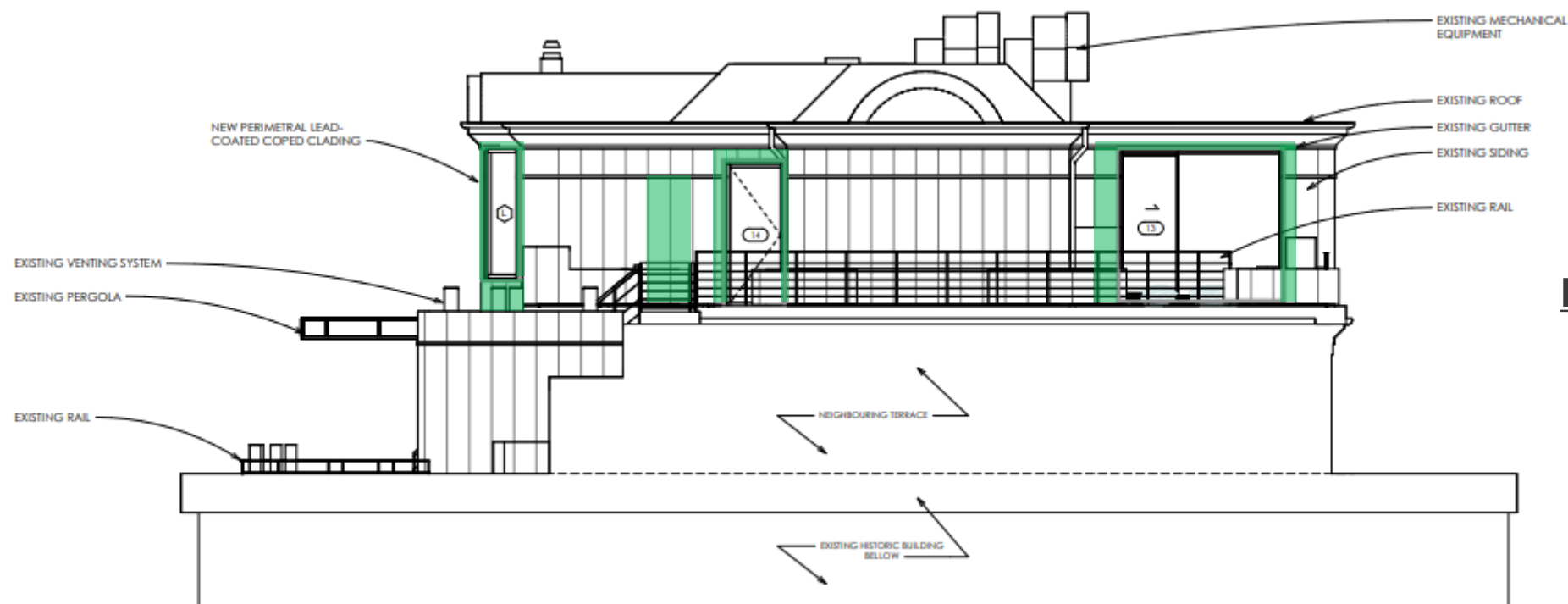

PROPOSED

Eliminate existing casement window
Green hatch indicates approximate extent of lead-coated copper panel replacement.

Existing & Proposed South-West Elevations

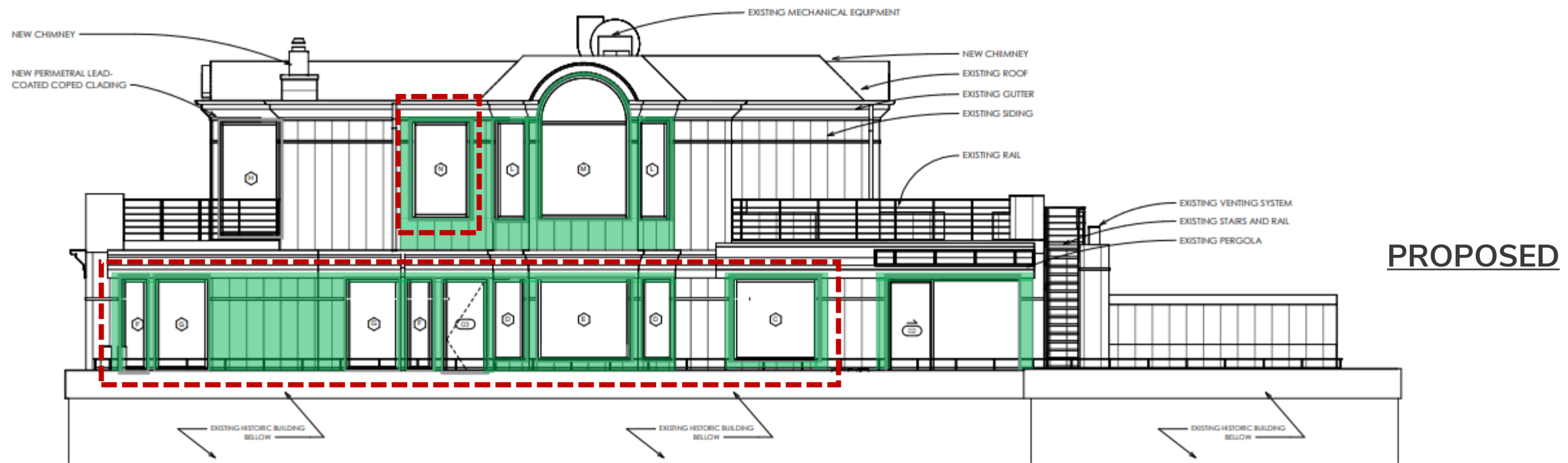
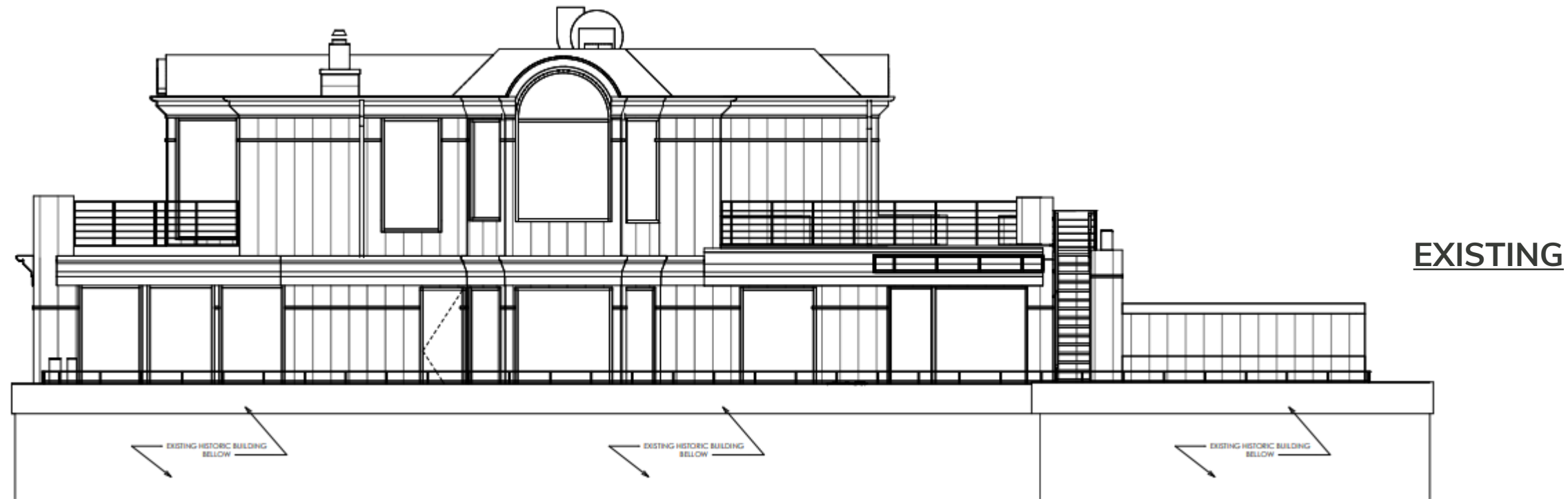

Green hatch indicates approximate extent of lead-coated copper panel replacement.
 Dashed outline indicates reconfigured windows with altered sill heights, moved windows, and operability changes

Existing & Proposed Fixed Window Jamb/Head Details

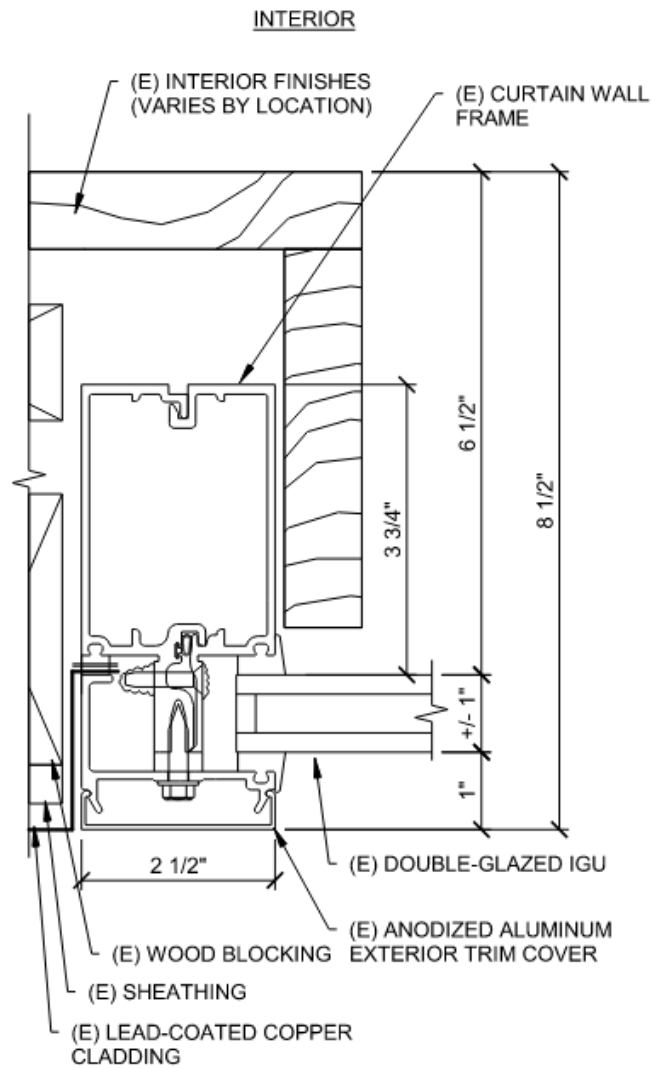

EXTERIOR
EXISTING

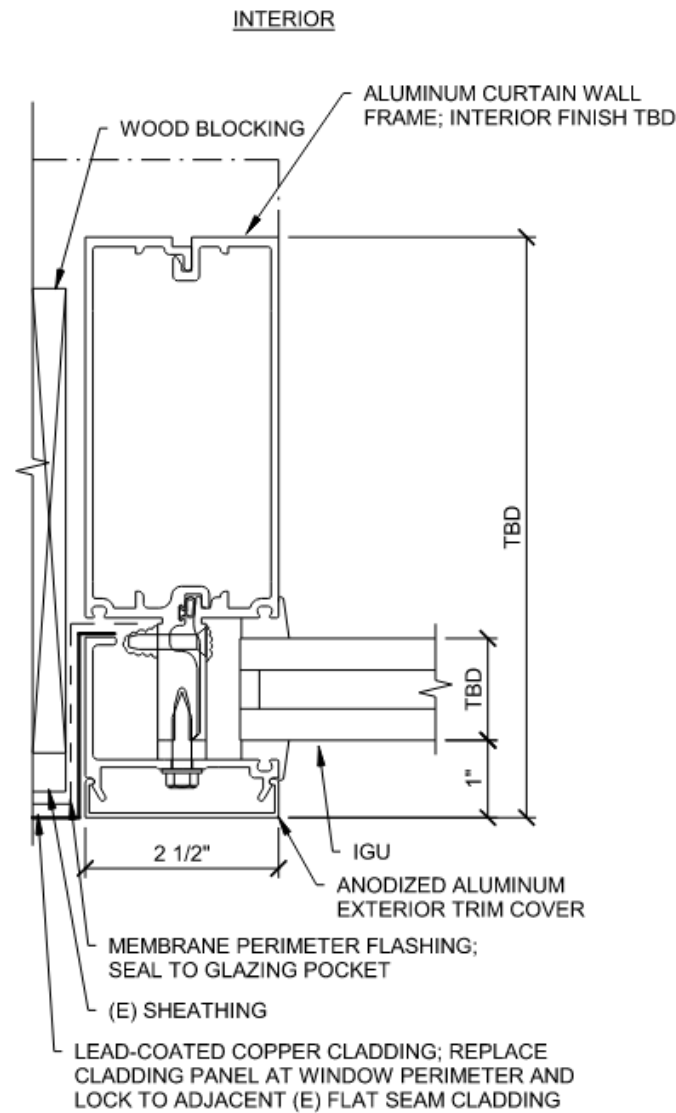

EXTERIOR
PROPOSED – OPTION 1

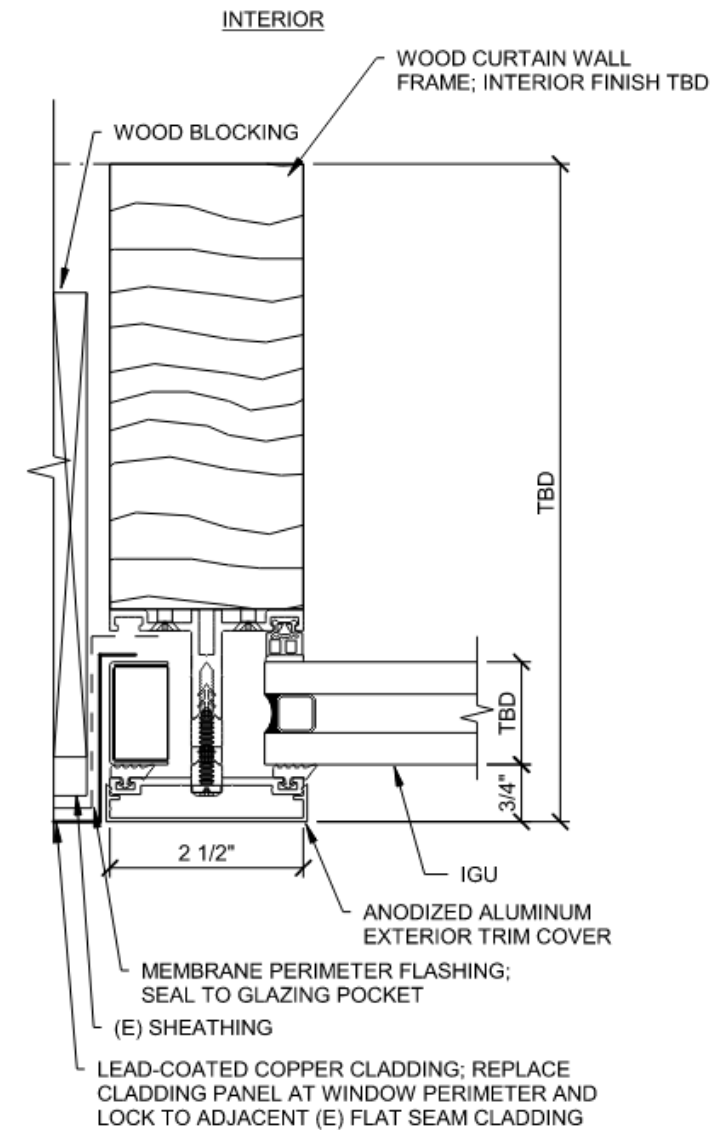

EXTERIOR
PROPOSED – OPTION 2

Existing & Proposed Casement Window Details

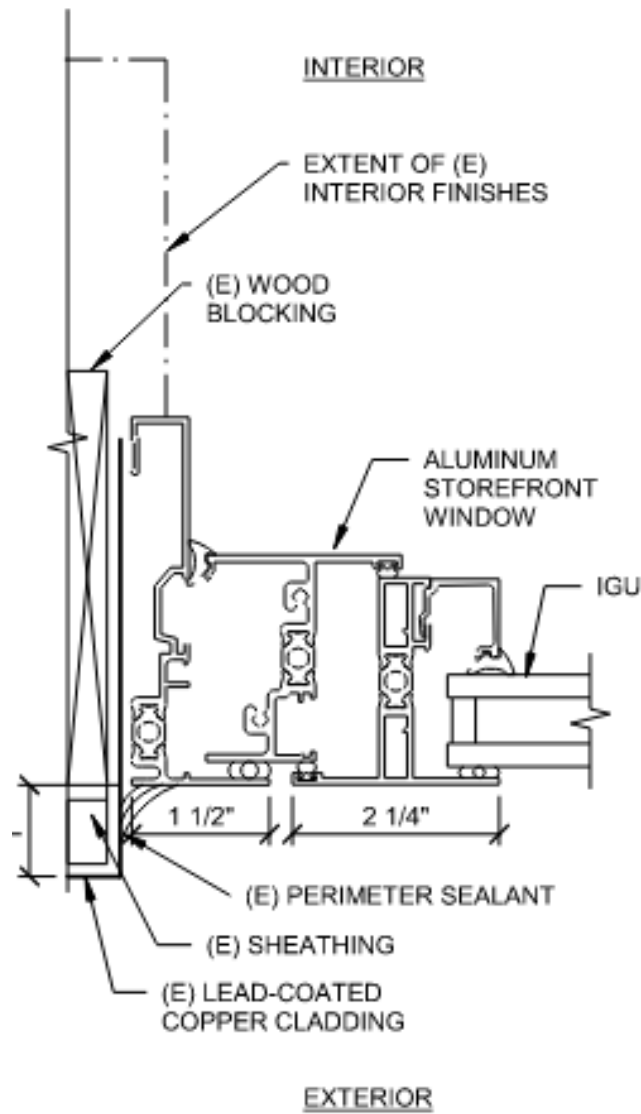

EXISTING

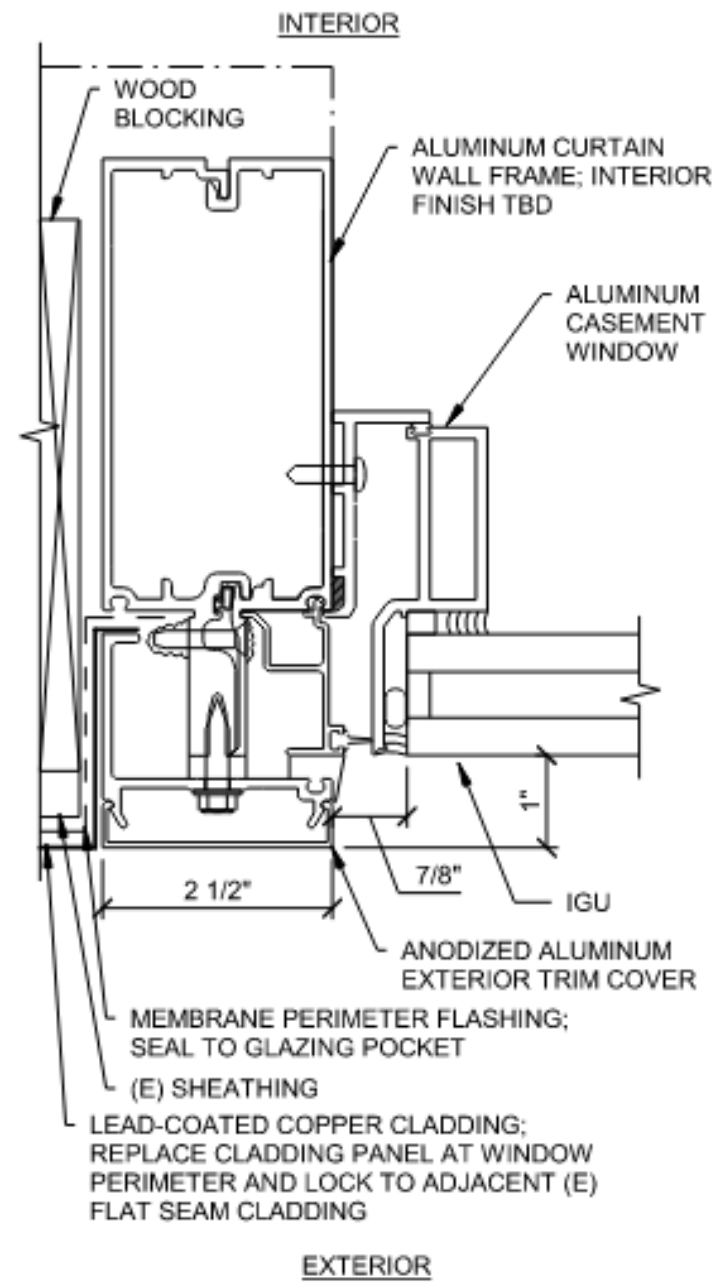

PROPOSED – OPTION 1

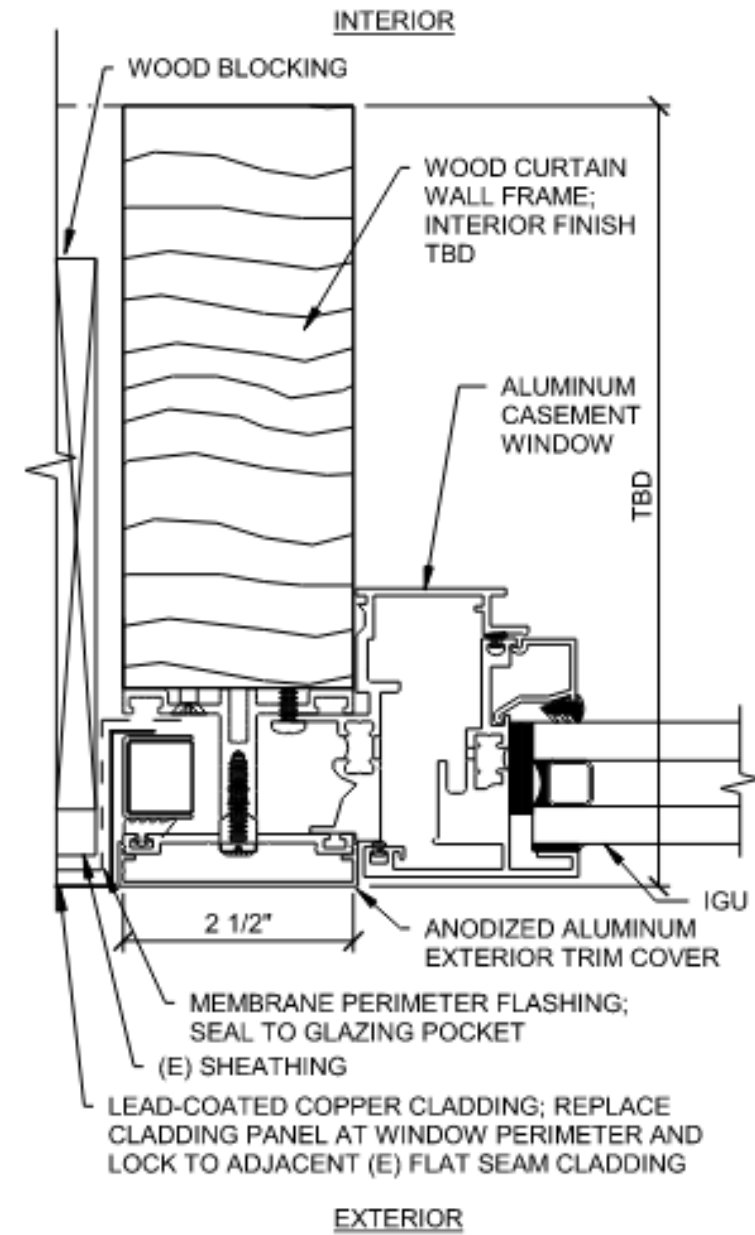

PROPOSED – OPTION 2

Existing & Proposed Outswing Door Jamb/Head Details

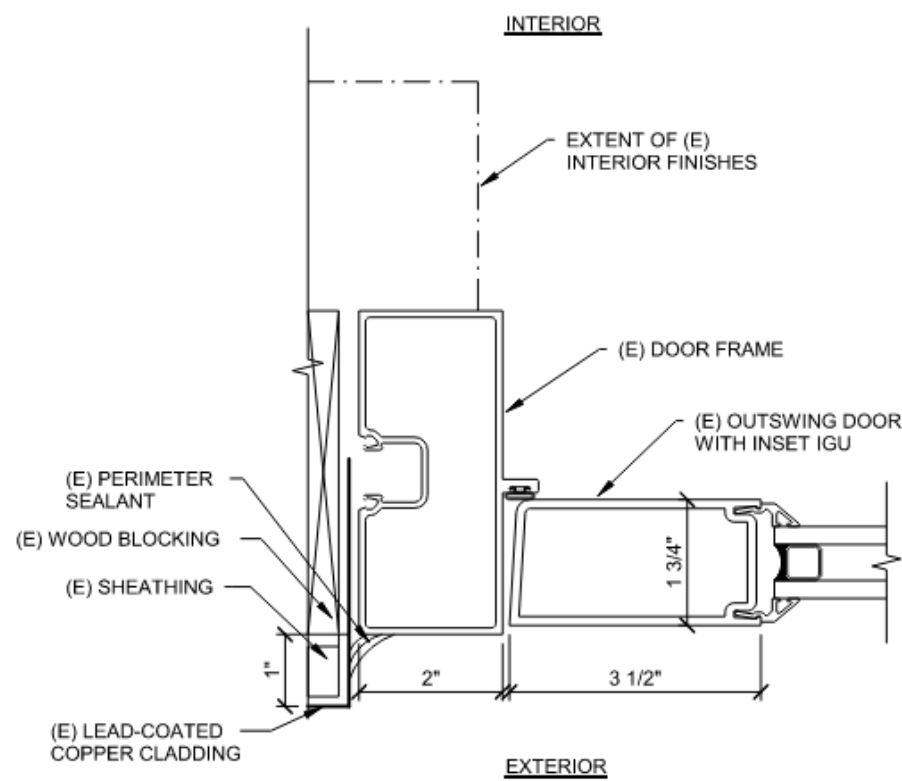

EXISTING

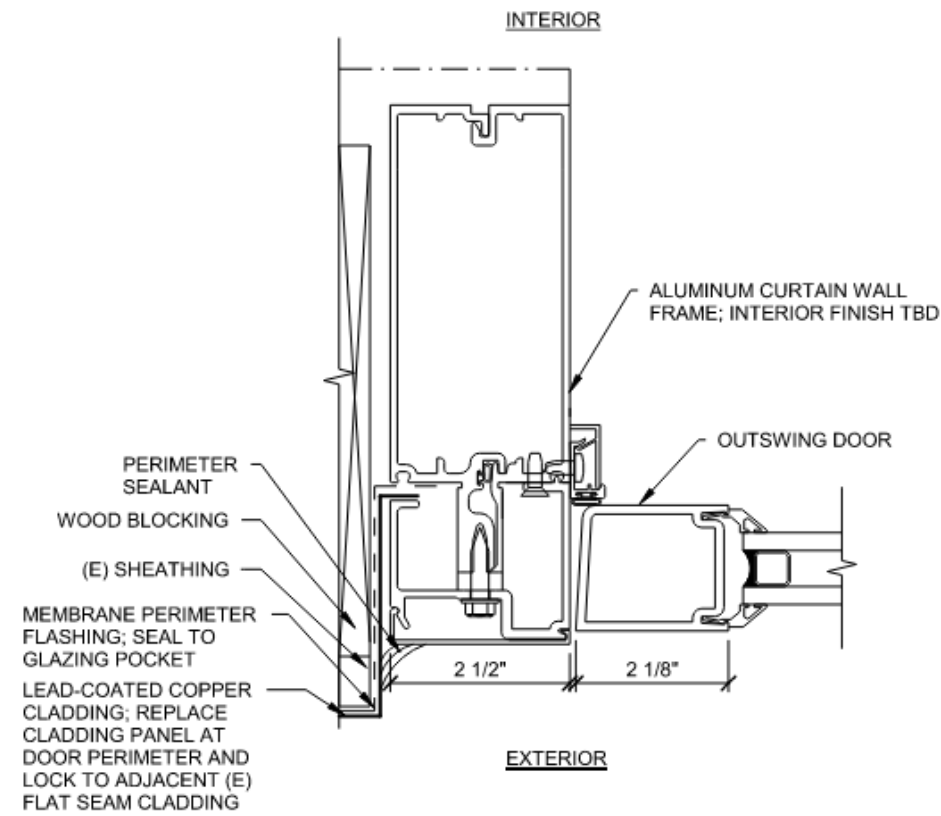

PROPOSED – OPTION 1

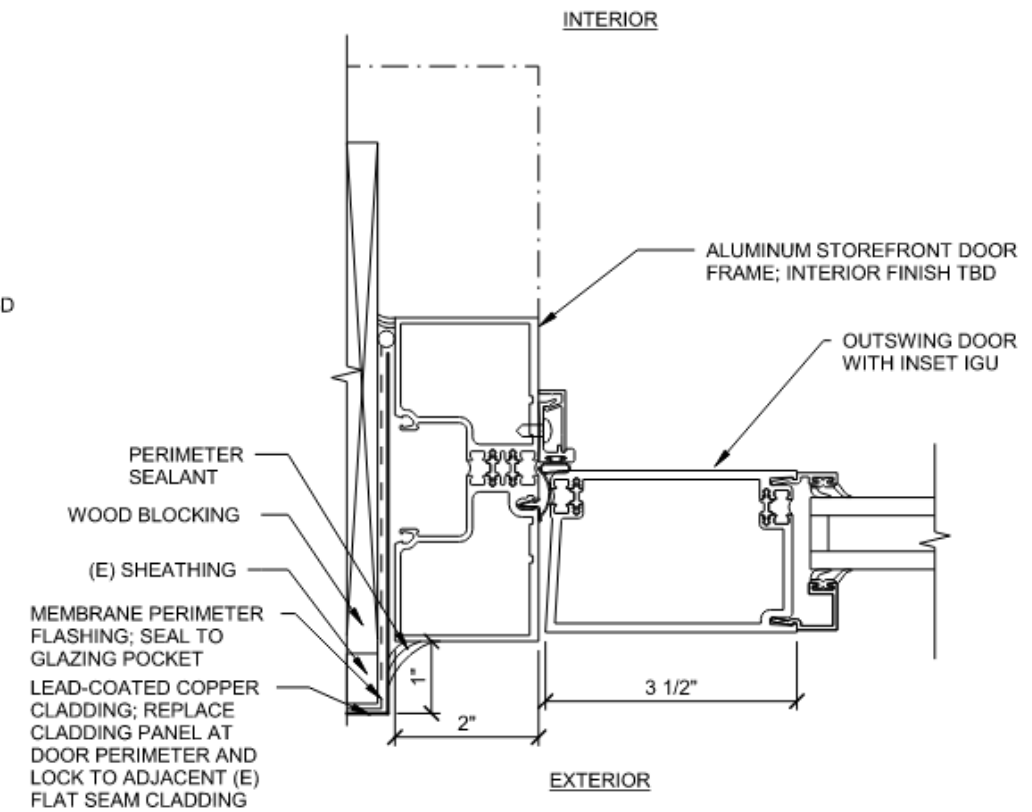

PROPOSED – OPTION 2

Existing & Proposed Slider Door Jamb/Head Details

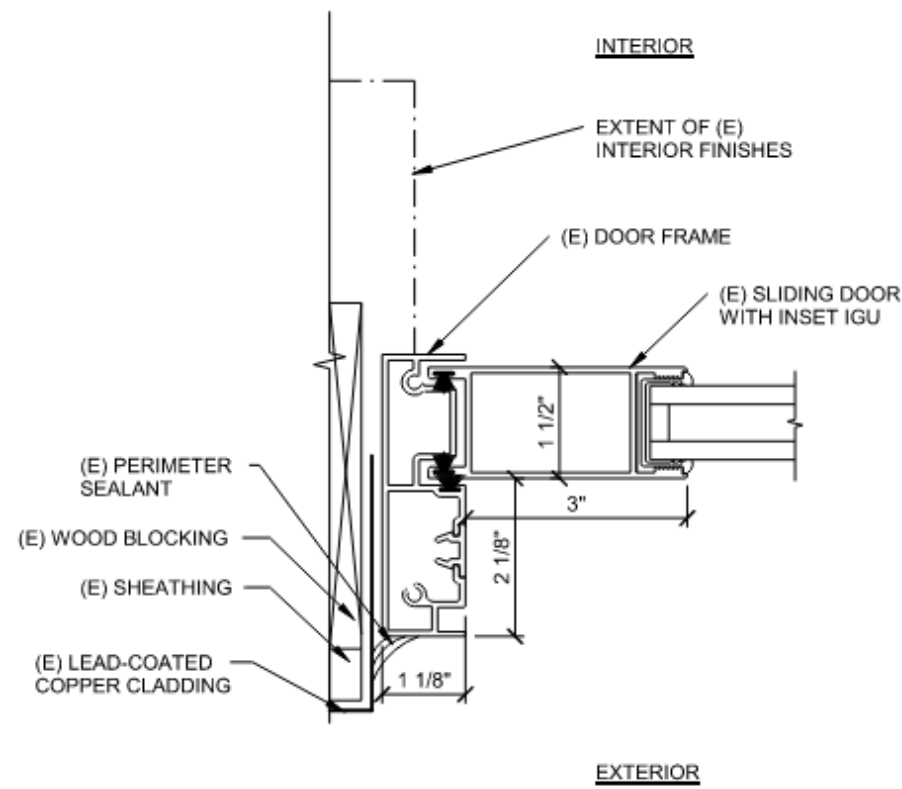

EXISTING

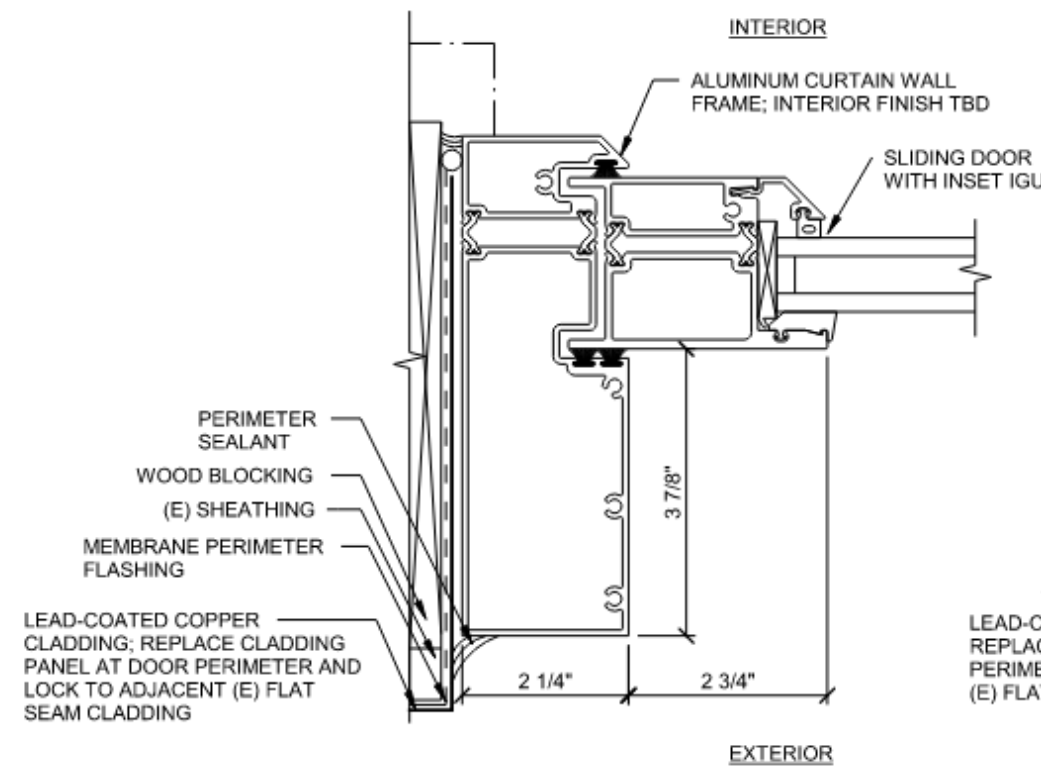

PROPOSED – OPTION 1

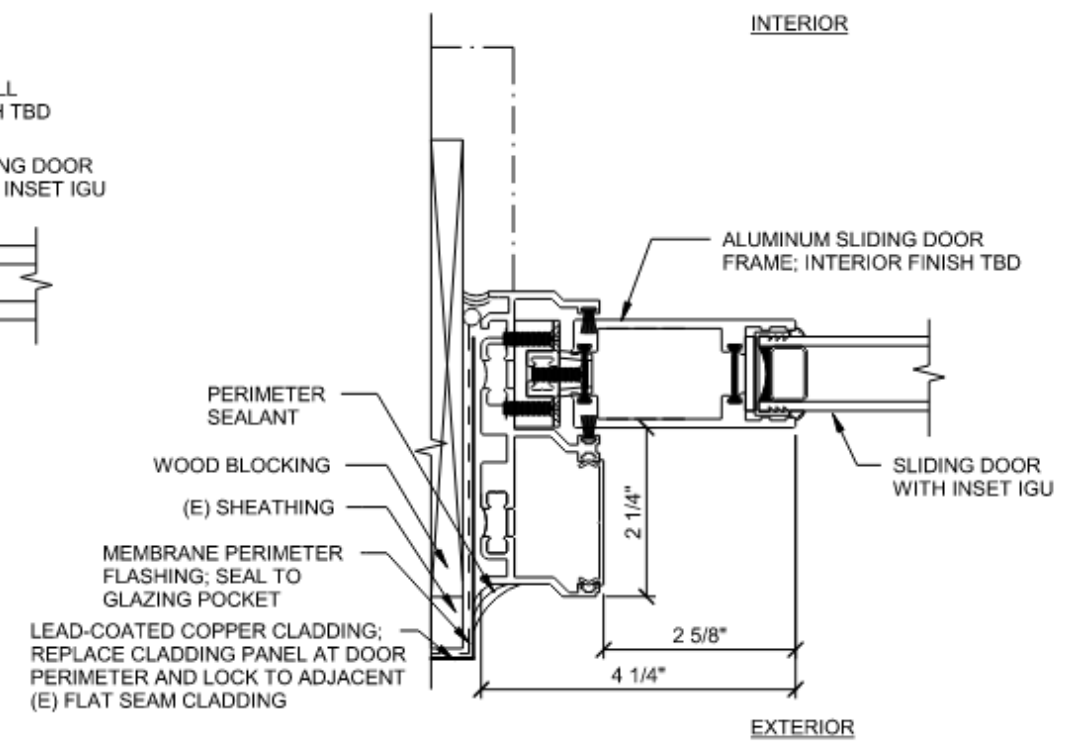

PROPOSED – OPTION 2

Cladding Differences



Existing patinaed lead-coated copper cladding



New lead-coated copper cladding appearance