

Computer Rendition for Review Only

Please see the attached proof and let me know if changes are needed or if the proof is approved for production. Remember to check for misspellings, grammatical errors, placement, missing fonts, sizing, etc.. Note this proof is not a true representation of the color.

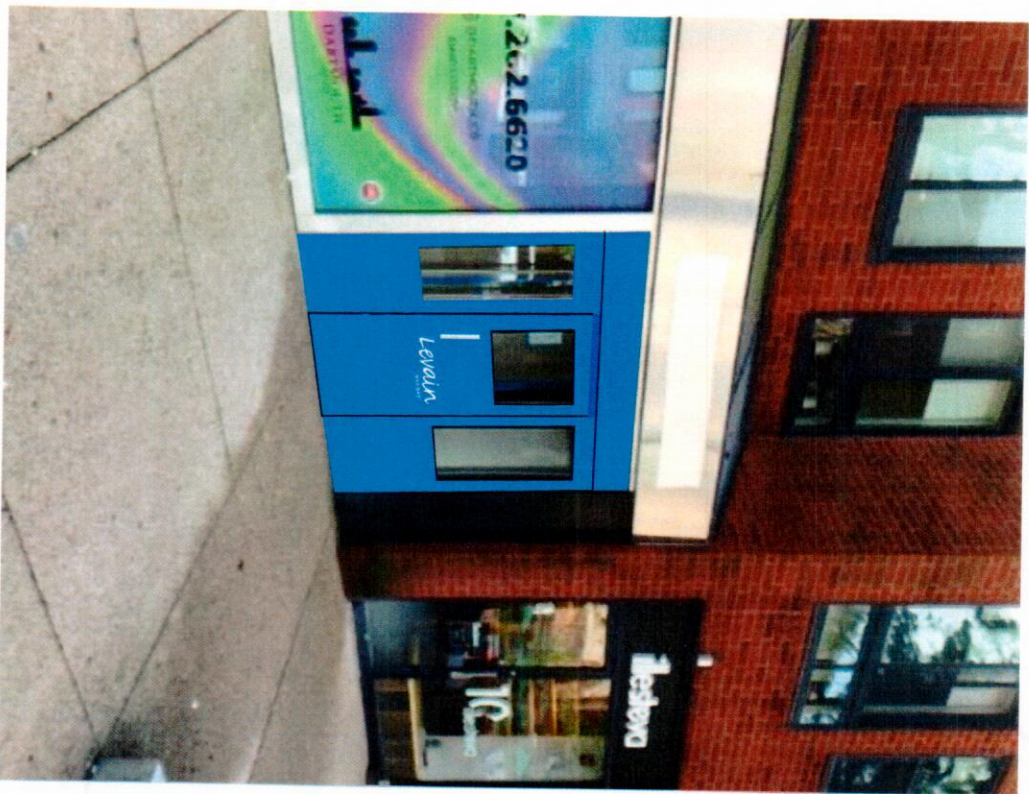

Examples



Scale: NTS	Customer Name: Danielle Suzuki	Approval Signature:	Date: 12/9/2021
Fabric: Firesist	Fabric Color: Regatta	Lettering Font Style: Logo	Lettering/Logo Color: White
(781) 665 - 4040 Phone Info@atlantic-awning.com		Proposed Awning 19-XXXX REAA	Address 180 Newbury St. Boston, MA, 02116

Computer Rendition for Review Only

Please see the attached proof and let me know if changes are needed or if the proof is approved for production. Remember to check for misspellings, grammatical errors, placement, missing fonts, sizing, etc.. Note this proof is not a true representation of the color.

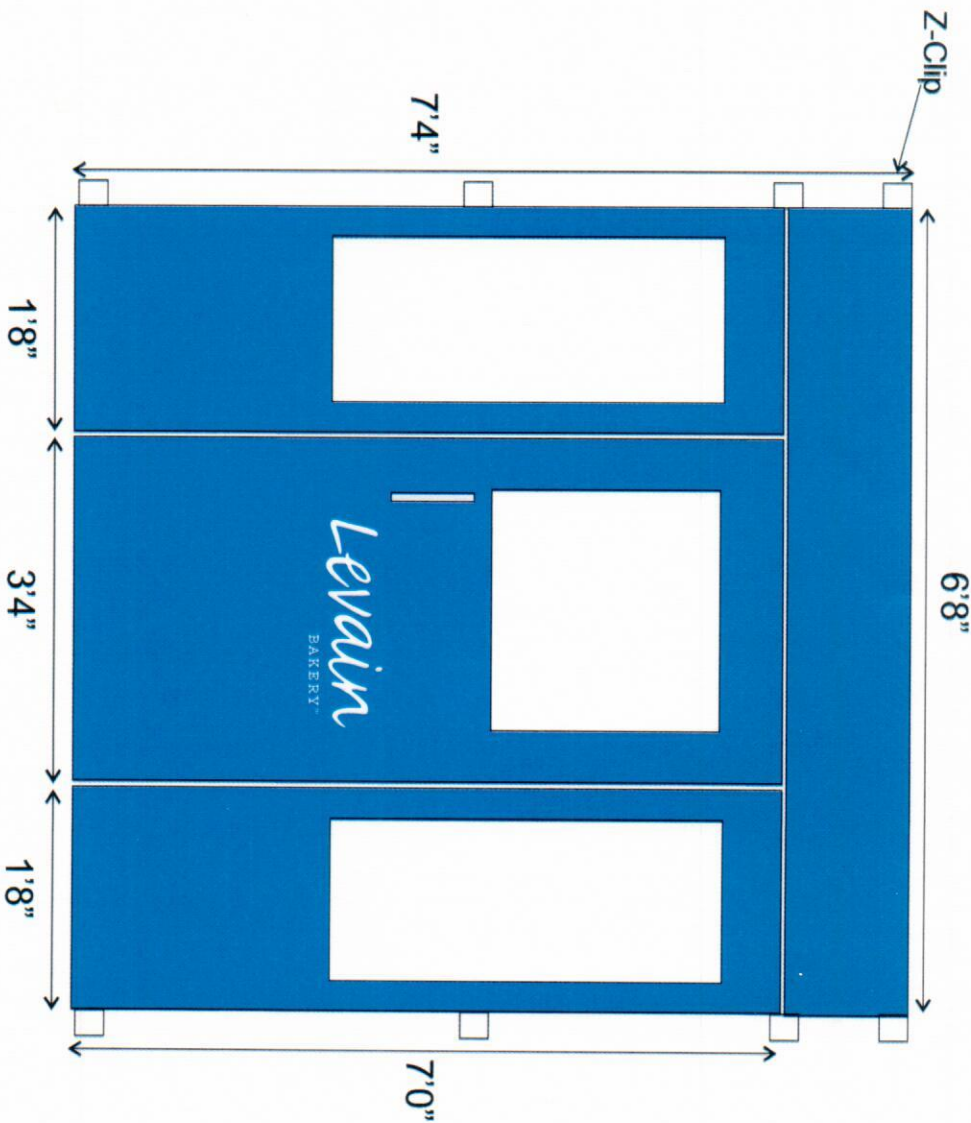

Scale: NTS	Customer Name: Danielle Tsuzuki	Approval Signature:	Date: 12/9/2021
Fabric: Firesist	Fabric Color: Regatta	Lettering Font Style: Logo	Lettering/Logo Color: White
(781) 665 - 4040 Phone Info@atlantic-awning.com		Proposed Awning REAA	Address 180 Newbury St. Boston, MA, 02116

Computer Rendition for Review Only

Please see the attached proof and let me know if changes are needed or if the proof is approved for production
 Remember to check for misspellings, grammatical errors, placement, missing fonts, sizing, etc.. Note this proof is not a true representation of the color.

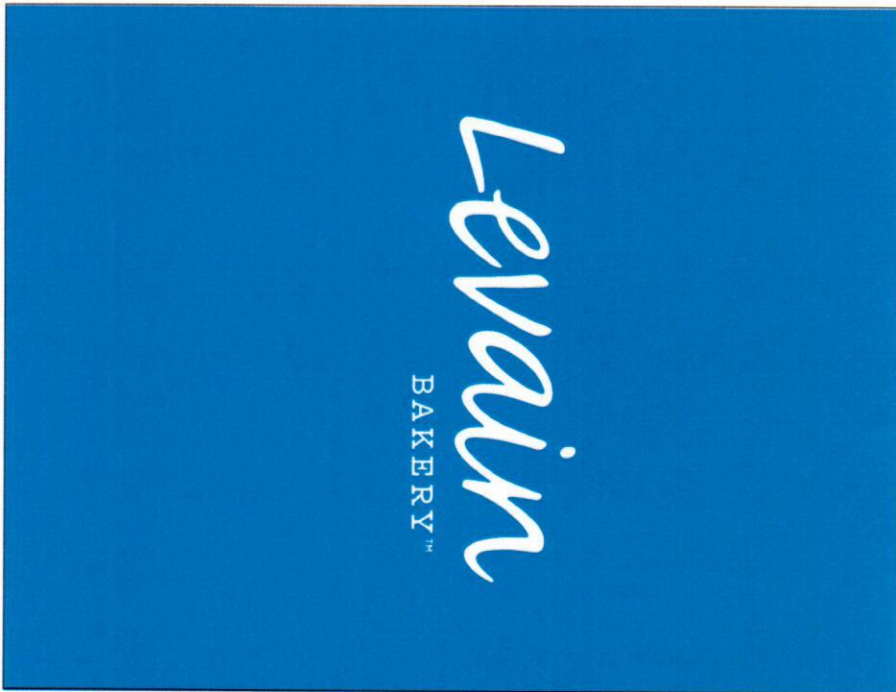

Scale: NTS	Customer Name: Danielle Tsuzuki	Approval Signature:	Date: 12/9/2021
Fabric: Firesist	Fabric Color: Regatta	Lettering Font Style: Logo	Lettering/Logo Color: White
		(781) 665 - 4040 Phone Info@atlantic-awning.com	Address 180 Newbury St. Boson, MA.02116
		Proposed Awning 19-xxxx REAA	

Door & Jam Composite

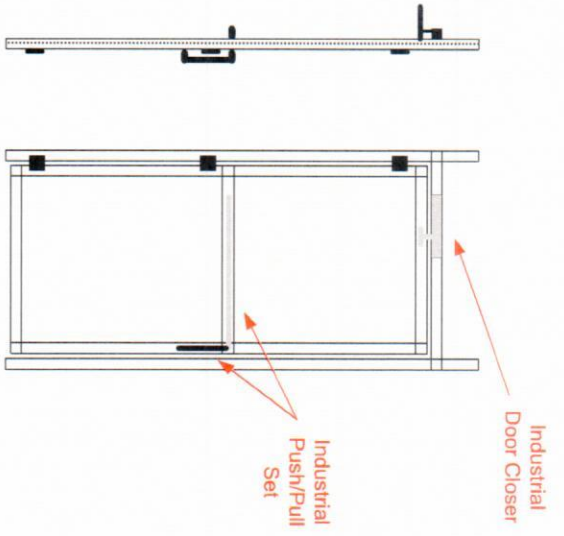

Examples

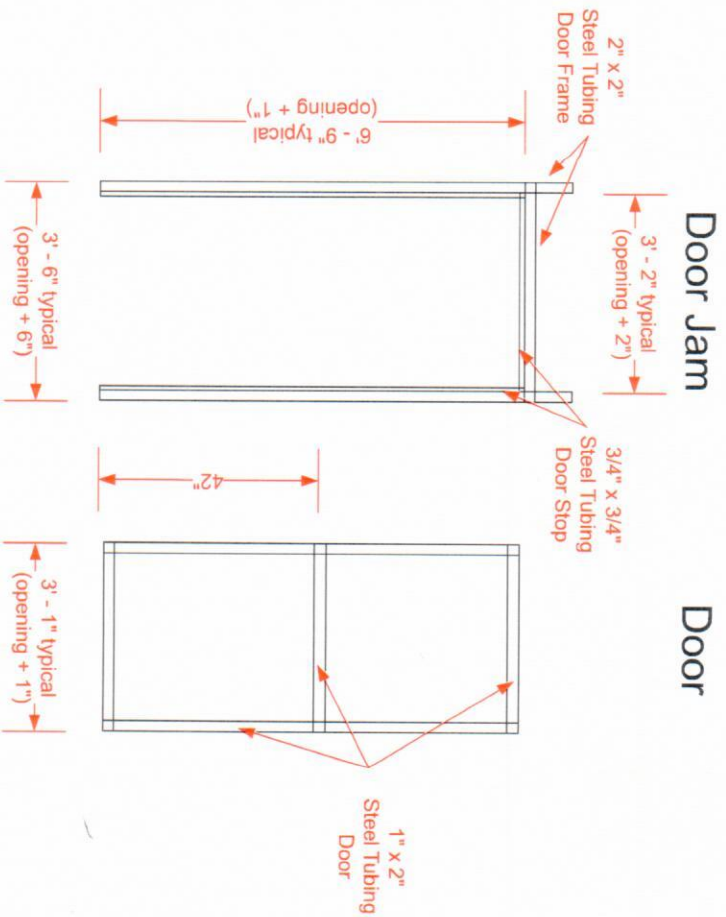

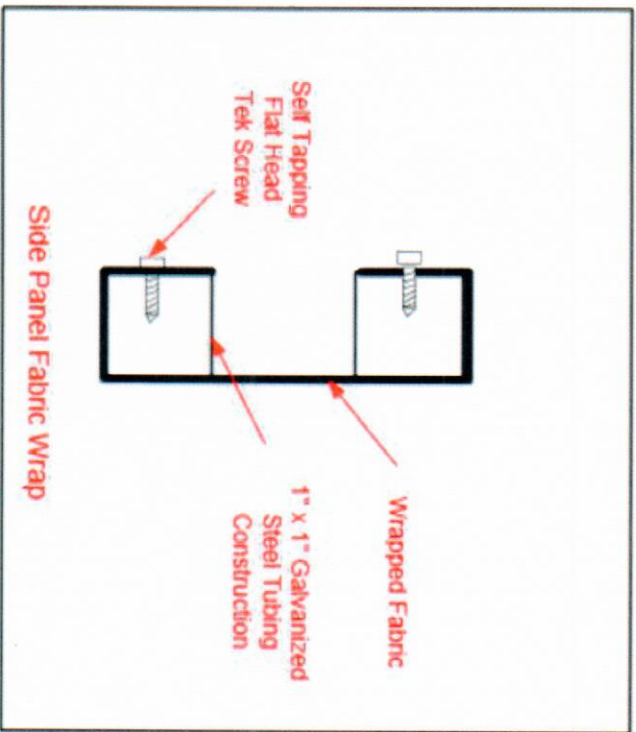

NOTES:

All measurements to be Verified In Field (VIF)

Awning Frame to be 1" x 1" square galvanized steel tubing, welded connections.

Door and Door Frame Frame to be 1" x 2" and 2" x 2" galvanized steel tubing, welded connections.

Frames/Fabric may be constructed in multiple sections and assembled at installation to support transportation, accessibility, fabrication, painting, etc

Material:

Fabric: TBD

Color: TBD

Frame Color: TBD