



GREEN INTERNATIONAL AFFILIATES, INC.

239 LITTLETON ROAD, SUITE 3 WESTFORD, MA 01886

T: (978) 923-0400 | F: (978) 399-0033 | WWW.GREENINTL.COM

September 15, 2021

Submit via email: CC@BOSTON.GOV

Mr. Nicholas Moreno
Boston Conservation Commission
1 City Hall Square, Room 709
Boston, MA 02201

**Subject: Certificate of Compliance Statement
New Security Gates at One Gillette Park
Boston, MA
DEP File No. 006-1584**

Dear Mr. Moreno:

This Certificate of Compliance (COC) Statement is being submitted for the installation of a concrete pad, guard shack, and security gates in the City of Boston at Gillette Park. Construction began on May 14, 2018, with a pre-construction meeting at the site on May 10, 2018. Construction consisted of reconfiguring the area to provide three travel lanes (one for truck traffic) with gates. Work was 100% completed in September 2018. There were some minor changes to the scope from the original NOI plan set dated 3/7/2018. These changes were a result from eliminating the guard shack that was included with the NOI plan set and slightly revising the lane configuration. Attached are the Construction Plans dated 4/11/2018 noting what was installed. The following is a list of the minor changes from the NOI plan set:

- The limit of work was reduced to remove the sidewalk improvements within the site as the jersey barriers needed to remain as is
- The guard shack was removed, and subsequently the island was reduced
- The travel lanes were revised to provide 2-14' lanes and 1-12' lane (versus 2-12' lanes and 1-14' lane)

Several site observations were done throughout construction and photos were taken of various locations throughout the site documenting construction progress. Based on said observations performed at the site, I certify that the work has been performed in accordance with the requirements of the Boston Conservation Commission's April 4, 2018, Order of Conditions and in substantial compliance with the approved plans and specifications for the project. We respectfully request that this project be placed on the Conservation Commission agenda for the hearing schedule on October 6, 2021. The following is enclosed with this request:

- WPA Form 8A
- Copy of the OOC
- Construction Documents, dated 4/11/2018

Mr. Nicholas Moreno
September 15, 2021

Any questions, please let us know. Thank you,

Sincerely,

Green International Affiliates, Inc.



Danielle H. Spicer, P.E.
Stormwater & Permitting Group Leader

DHS/dhs

F:\Projects\2018\18003\Environmental\NOI\COC\18003_Request For COC_Statement.Docx



Massachusetts Department of Environmental Protection
 Bureau of Resource Protection - Wetlands
WPA Form 8A – Request for Certificate of Compliance
 Massachusetts Wetlands Protection Act M.G.L. c. 131, §40

DEP File Number:

006-1584
 Provided by DEP

A. Project Information

Important:

When filling out forms on the computer, use only the tab key to move your cursor - do not use the return key.



Upon completion of the work authorized in an Order of Conditions, the property owner must request a Certificate of Compliance from the issuing authority stating that the work or portion of the work has been satisfactorily completed.

1. This request is being made by:

Mauricio Falanti of P&G Gillette Company

Name

One Gillette Park

Mailing Address

Boston

City/Town

MA

State

02127

Zip Code

617-463-3000

Phone Number

2. This request is in reference to work regulated by a final Order of Conditions issued to:

P&G Gillette Company

Applicant

4/4/2018

Dated

006-1584

DEP File Number

3. The project site is located at:

20 Gillette Park

Street Address

Boston

City/Town

NA

Assessors Map/Plat Number

0601169000

Parcel/Lot Number

4. The final Order of Conditions was recorded at the Registry of Deeds for:

Property Owner (if different)

Suffolk

County

59464

Book

198

Page

Certificate (if registered land)

5. This request is for certification that (check one):

the work regulated by the above-referenced Order of Conditions has been satisfactorily completed.

the following portions of the work regulated by the above-referenced Order of Conditions have been satisfactorily completed (use additional paper if necessary).

the above-referenced Order of Conditions has lapsed and is therefore no longer valid, and the work regulated by it was never started.



WPA Form 8A – Request for Certificate of Compliance

Massachusetts Wetlands Protection Act M.G.L. c. 131, §40

A. Project Information (cont.)

6. Did the Order of Conditions for this project, or the portion of the project subject to this request, contain an approval of any plans stamped by a registered professional engineer, architect, landscape architect, or land surveyor?

Yes

If yes, attach a written statement by such a professional certifying substantial compliance with the plans and describing what deviation, if any, exists from the plans approved in the Order.

No

B. Submittal Requirements

Requests for Certificates of Compliance should be directed to the issuing authority that issued the final Order of Conditions (OOC). If the project received an OOC from the Conservation Commission, submit this request to that Commission. If the project was issued a Superseding Order of Conditions or was the subject of an Adjudicatory Hearing Final Decision, submit this request to the appropriate DEP Regional Office (see <http://www.mass.gov/eea/agencies/massdep/about/contacts/find-the-massdep-regional-office-for-your-city-or-town.html>).



2018 00032180
Bk: 59464 Pg: 198 Page: 1 of 14
Recorded: 04/18/2018 02:36 PM
ATTEST: Stephen J. Murphy, Register
Suffolk County Registry of Deeds

36614/189



Massachusetts Department of Environmental Protection
Bureau of Resource Protection - Wetlands
WPA Form 5 - Order of Conditions
Massachusetts Wetlands Protection Act M.G.L. c. 131, §40

Provided by MassDEP:
MassDEP File #:006-1584
eDEP Transaction
#:1006011
City/Town: BOSTON

A. General Information

1. Conservation Commission **BOSTON**

2. Issuance a. OOC b. Amended OOC

3. Applicant Details

a. First Name **MAURICIO** b. Last Name **FALANTI**

c. Organization **P&G THE GILLETTE COMPANY**

d. Mailing Address **1 GILLETTE PARK**

e. City/Town **BOSTON** f. State **MA** g. Zip Code **02127**

4. Property Owner

a. First Name **MAURICIO** b. Last Name **FALANTI**

c. Organization **P&G THE GILLETTE COMPANY**

d. Mailing Address **1 GILLETTE PARK**

e. City/Town **BOSTON** f. State **MA** g. Zip Code **02127**

5. Project Location

a. Street Address **20 GILLETTE PARK**

b. City/Town **BOSTON** c. Zip Code **02127**

d. Assessors **NA** e. Parcel/Lot# **0601169000**

f. Latitude **42.34639N** g. Longitude **71.05167W**

6. Property recorded at the Registry of Deed for:

a. County b. Certificate c. Book **36614** d. Page **189**

7. Dates

a. Date NOI Filed: **3/7/2018** b. Date Public Hearing Closed: **3/21/2018** c. Date Of Issuance: **4/4/2018**

8. Final Approved Plans and Other Documents

a. Plan Title: **A STREET SITE GRADING AND UTILITY PLAN**

b. Plan Prepared by: **DANIELLE SPICER**

c. Plan Signed/Stamped by: **03/07/2018**

d. Revised Final Date: **1=10**

e. Scale:

B. Findings

1. Findings pursuant to the Massachusetts Wetlands Protection Act
Following the review of the the above-referenced Notice of Intent and based on the information provided in this application and presented at the public hearing, this Commission finds that the areas in which work is proposed is significant to the following interests of the Wetlands Protection Act.

Check all that apply:

| | | |
|--|--|--|
| a. <input type="checkbox"/> Public Water Supply | b. <input type="checkbox"/> Land Containing Shellfish | c. <input checked="" type="checkbox"/> Prevention of Pollution |
| d. <input type="checkbox"/> Private Water Supply | e. <input type="checkbox"/> Fisheries | f. <input type="checkbox"/> Protection of Wildlife Habitat |
| g. <input type="checkbox"/> Ground Water Supply | h. <input checked="" type="checkbox"/> Storm Damage Prevention | i. <input checked="" type="checkbox"/> Flood Control |

2. Commission hereby finds the project, as proposed, is:



Massachusetts Department of Environmental Protection
Bureau of Resource Protection - Wetlands
WPA Form 5 - Order of Conditions
 Massachusetts Wetlands Protection Act M.G.L. c. 131, §40

Provided by MassDEP:
 MassDEP File #:006-1584
 cDEP Transaction #:1006011
 City/Town:BOSTON

Approved subject to:

a. The following conditions which are necessary in accordance with the performance standards set forth in the wetlands regulations. This Commission orders that all work shall be performed in accordance with the Notice of Intent referenced above, the following General Conditions, and any other special conditions attached to this Order. To the extent that the following conditions modify or differ from the plans, specifications, or other proposals submitted with the Notice of Intent, these conditions shall control.

Denied because:

- b. The proposed work cannot be conditioned to meet the performance standards set forth in the wetland regulations. Therefore, work on this project may not go forward unless and until a new Notice of Intent is submitted which provides measures which are adequate to protect interests of the Act, and a final Order of Conditions is issued. A description of the performance standards which the proposed work cannot meet is attached to this Order.
- c. The information submitted by the applicant is not sufficient to describe the site, the work or the effect of the work on the interests identified in the Wetlands Protection Act. Therefore, work on this project may not go forward unless and until a revised Notice of Intent is submitted which provides sufficient information and includes measures which are adequate to protect the interests of the Act, and a final Order of Conditions is issued. A description of the specific information which is lacking and why it is necessary is attached to this Order as per 310 CMR 10.05(6)(c).

3. Buffer Zone Impacts: Shortest distance between limit of project disturbance and the wetland resource area specified in 310CMR10.02(1)(a). a. linear feet

Inland Resource Area Impacts:(For Approvals Only):

| Resource Area | Proposed Alteration | Permitted Alteration | Proposed Replacement | Permitted Replacement |
|--|----------------------------------|----------------------------------|----------------------------------|----------------------------------|
| 4. <input type="checkbox"/> Bank | a. <u> </u> linear feet | b. <u> </u> linear feet | c. <u> </u> linear feet | d. <u> </u> linear feet |
| 5. <input type="checkbox"/> Bordering Vegetated Wetland | a. <u> </u> square feet | b. <u> </u> square feet | c. <u> </u> square feet | d. <u> </u> square feet |
| 6. <input type="checkbox"/> Land under Waterbodies and Waterways | a. <u> </u> square feet | b. <u> </u> square feet | c. <u> </u> square feet | d. <u> </u> square feet |
| | e. <u> </u> c/y dredged | f. <u> </u> c/y dredged | | |
| 7. <input type="checkbox"/> Bordering Land Subject to Flooding | a. <u> </u> square feet | b. <u> </u> square feet | c. <u> </u> square feet | d. <u> </u> square feet |
| | Cubic Feet Flood Storage | e. <u> </u> cubic feet | f. <u> </u> cubic feet | g. <u> </u> cubic feet |
| 8. <input type="checkbox"/> Isolated Land Subject to Flooding | a. <u> </u> square feet | b. <u> </u> square feet | | |
| | Cubic Feet Flood Storage | c. <u> </u> cubic feet | d. <u> </u> cubic feet | e. <u> </u> cubic feet |
| 9. <input type="checkbox"/> Riverfront Area | | | f. <u> </u> cubic feet | |



Massachusetts Department of Environmental Protection
Bureau of Resource Protection - Wetlands
WPA Form 5 - Order of Conditions
 Massachusetts Wetlands Protection Act M.G.L. c. 131, §40

Provided by MassDEP:
 MassDEP File #:006-1584
 eDEP Transaction #:1006011
 City/Town:BOSTON

| | | | | |
|--------------------------|-----------------------------|-----------------------------|-----------------------------|-----------------------------|
| | a. total sq. feet | b. total sq. feet | | |
| Sq ft within 100 ft | <u> </u> | <u> </u> | <u> </u> | <u> </u> |
| | c. square feet | d. square feet | e. square feet | f. square feet |
| Sq ft between 100-200 ft | <u> </u> | <u> </u> | <u> </u> | <u> </u> |
| | g. square feet | h. square feet | i. square feet | j. square feet |

Coastal Resource Area Impacts:

| Resource Area | Proposed Alteration | Permitted Alteration | Proposed Replacement | Permitted Replacement |
|---------------|---------------------|----------------------|----------------------|-----------------------|
|---------------|---------------------|----------------------|----------------------|-----------------------|

10. Designated Port Areas Indicate size under Land Under the Ocean, below

11. Land Under the Ocean

| | |
|-----------------------------|-----------------------------|
| <u> </u> | <u> </u> |
| a. square feet | b. square feet |
| <u> </u> | <u> </u> |
| c. c/y dredged | d. c/y dredged |

12. Barrier Beaches Indicate size under Coastal Beaches and/or Coastal Dunes below

13. Coastal Beaches

| | | | |
|-----------------------------|-----------------------------|-----------------------------|-----------------------------|
| <u> </u> | <u> </u> | <u> </u> | <u> </u> |
| a. square feet | b. square feet | c. c/y nourishment | d. c/y nourishment |

14. Coastal Dunes

| | | | |
|-----------------------------|-----------------------------|-----------------------------|-----------------------------|
| <u> </u> | <u> </u> | <u> </u> | <u> </u> |
| a. square feet | b. square feet | c. c/y nourishment | d. c/y nourishment |

15. Coastal Banks

| | |
|-----------------------------|-----------------------------|
| <u> </u> | <u> </u> |
| a. linear feet | b. linear feet |

16. Rocky Intertidal Shores

| | |
|-----------------------------|-----------------------------|
| <u> </u> | <u> </u> |
| a. square feet | b. square feet |

17. Salt Marshes

| | | | |
|-----------------------------|-----------------------------|-----------------------------|-----------------------------|
| <u> </u> | <u> </u> | <u> </u> | <u> </u> |
| a. square feet | b. square feet | c. square feet | d. square feet |

18. Land Under Salt Ponds

| | |
|-----------------------------|-----------------------------|
| <u> </u> | <u> </u> |
| a. square feet | b. square feet |
| <u> </u> | <u> </u> |
| c. c/y dredged | d. c/y dredged |

19. Land Containing Shellfish

| | | | |
|-----------------------------|-----------------------------|-----------------------------|-----------------------------|
| <u> </u> | <u> </u> | <u> </u> | <u> </u> |
| a. square feet | b. square feet | c. square feet | d. square feet |

20. Fish Runs Indicate size under Coastal Banks, inland Bank, Land Under the Ocean, and/or inland Land Under Waterbodies and Waterways, above

| | |
|-----------------------------|-----------------------------|
| <u> </u> | <u> </u> |
| c. c/y dredged | d. c/y dredged |

21. Land Subject to Coastal Storm Flowage 150

| | |
|-----------------------------|-----------------------------|
| <u> </u> | <u> </u> |
| a. square feet | b. square feet |

22. Restoration/Enhancement (For Approvals Only)



Massachusetts Department of Environmental Protection
Bureau of Resource Protection - Wetlands
WPA Form 5 - Order of Conditions
 Massachusetts Wetlands Protection Act M.G.L. c. 131, §40

Provided by MassDEP:
 MassDEP File #:006-1584
 eDEP Transaction #:1006011
 City/Town:BOSTON

If the project is for the purpose of restoring or enhancing a wetland resource area in addition to the square footage that has been entered in Section B.5.c & d or B.17.c & d above, please entered the additional amount here.

| | |
|-----------------------|------------------------------|
| a. square feet of BVW | b. square feet of Salt Marsh |
| 23 | |

Streams Crossing(s)

If the project involves Stream Crossings, please enter the number of new stream crossings/number of replacement stream crossings.

| | |
|-----------------------------------|---|
| a. number of new stream crossings | b. number of replacement stream crossings |
|-----------------------------------|---|

C. General Conditions Under Massachusetts Wetlands Protection Act

The following conditions are only applicable to Approved projects

1. Failure to comply with all conditions stated herein, and with all related statutes and other regulatory measures, shall be deemed cause to revoke or modify this Order.
2. The Order does not grant any property rights or any exclusive privileges; it does not authorize any injury to private property or invasion of private rights.
3. This Order does not relieve the permittee or any other person of the necessity of complying with all other applicable federal, state, or local statutes, ordinances, bylaws, or regulations.
4. The work authorized hereunder shall be completed within three years from the date of this Order unless either of the following apply:
 - a. the work is a maintenance dredging project as provided for in the Act; or
 - b. the time for completion has been extended to a specified date more than three years, but less than five years, from the date of issuance. If this Order is intended to be valid for more than three years, the extension date and the special circumstances warranting the extended time period are set forth as a special condition in this Order.
5. This Order may be extended by the issuing authority for one or more periods of up to three years each upon application to the issuing authority at least 30 days prior to the expiration date of the Order.
6. If this Order constitutes an Amended Order of Conditions, this Amended Order of Conditions does not exceed the issuance date of the original Final Order of Conditions.
7. Any fill used in connection with this project shall be clean fill. Any fill shall contain no trash, refuse, rubbish, or debris, including but not limited to lumber, bricks, plaster, wire, lath, paper, cardboard, pipe, tires, ashes, refrigerators, motor vehicles, or parts of any of the foregoing.
8. This Order is not final until all administrative appeal periods from this Order have elapsed, or if such an appeal has been taken, until all proceedings before the Department have been completed.
9. No work shall be undertaken until the Order has become final and then has been recorded in the Registry of Deeds or the Land Court for the district in which the land is located, within the chain of title of the affected property. In the case of recorded land, the Final Order shall also be noted in the Registry's Grantor Index under the name of the owner of the land upon which the proposed work is to be done. In the case of the registered land, the Final Order shall also be noted on the Land Court Certificate of Title of the owner of the land upon which the proposed work is done. The recording information shall be submitted to the Conservation Commission on the form at the end of this Order, which form must be stamped by the Registry of Deeds, prior to the commencement of work..
10. A sign shall be displayed at the site not less than two square feet or more than three square feet in size bearing the words,

" Massachusetts Department of Environmental Protection"



**Massachusetts Department of Environmental
Protection**

Bureau of Resource Protection - Wetlands

WPA Form 5 - Order of Conditions

Massachusetts Wetlands Protection Act M.G.L. c. 131, §40

Provided by MassDEP:
MassDEP File #:006-1584
eDEP Transaction #:1006011
City/Town:BOSTON

[or 'MassDEP']

File Number : "006-1584"

11. Where the Department of Environmental Protection is requested to issue a Superseding Order, the Conservation Commission shall be a party to all agency proceedings and hearings before Mass DEP.
12. Upon completion of the work described herein, the applicant shall submit a Request for Certificate of Compliance (WPA Form 8A) to the Conservation Commission.
13. The work shall conform to the plans and special conditions referenced in this order.
14. Any change to the plans identified in Condition #13 above shall require the applicant to inquire of the Conservation Commission in writing whether the change is significant enough to require the filing of a new Notice of Intent.
15. The Agent or members of the Conservation Commission and the Department of Environmental Protection shall have the right to enter and inspect the area subject to this Order at reasonable hours to evaluate compliance with the conditions stated in this Order, and may require the submittal of any data deemed necessary by the Conservation Commission or Department for that evaluation.
16. This Order of Conditions shall apply to any successor in interest or successor in control of the property subject to this Order and to any contractor or other person performing work conditioned by this Order.
17. Prior to the start of work, and if the project involves work adjacent to a Bordering Vegetated Wetland, the boundary of the wetland in the vicinity of the proposed work area shall be marked by wooden stakes or flagging. Once in place, the wetland boundary markers shall be maintained until a Certificate of Compliance has been issued by the Conservation Commission.
18. All sedimentation barriers shall be maintained in good repair until all disturbed areas have been fully stabilized with vegetation or other means. At no time shall sediments be deposited in a wetland or water body. During construction, the applicant or his/her designee shall inspect the erosion controls on a daily basis and shall remove accumulated sediments as needed. The applicant shall immediately control any erosion problems that occur at the site and shall also immediately notify the Conservation Commission, which reserves the right to require additional erosion and/or damage prevention controls it may deem necessary. Sedimentation barriers shall serve as the limit of work unless another limit of work line has been approved by this Order.

NOTICE OF STORMWATER CONTROL AND MAINTENANCE REQUIREMENTS

19. The work associated with this Order(the "Project") is (1) is not (2) subject to the Massachusetts Stormwater Standards. If the work is subject to Stormwater Standards, then the project is subject to the following conditions;
 - a) All work, including site preparation, land disturbance, construction and redevelopment, shall be implemented in accordance with the construction period pollution prevention and erosion and sedimentation control plan and, if applicable, the Stormwater Pollution Prevention Plan required by the National Pollutant Discharge Elimination System Construction General Permit as required by Stormwater Standard 8. Construction period erosion, sedimentation and pollution control measures and best management practices (BMPs) shall remain in place until the site is fully stabilized.
 - b) No stormwater runoff may be discharged to the post-construction stormwater BMPs unless and until a Registered Professional Engineer provides a Certification that: *i.* all construction period BMPs have been removed or will be removed by a date certain specified in the Certification. For any construction period BMPs intended to be converted to post construction operation for stormwater attenuation, recharge, and/or treatment, the conversion is allowed by the MassDEP Stormwater Handbook BMP specifications and that the BMP has been properly cleaned or prepared for post construction operation, including removal of all construction period sediment trapped in inlet and outlet control structures; *ii.* as-built final construction BMP plans are included, signed and stamped by a Registered Professional Engineer, certifying the site is fully stabilized; *iii.* any illicit discharges to the stormwater management system have been removed, as per



**Massachusetts Department of Environmental
Protection**

Bureau of Resource Protection - Wetlands

WPA Form 5 - Order of Conditions

Massachusetts Wetlands Protection Act M.G.L. c. 131, §40

Provided by MassDEP:
MassDEP File #:006-1584
eDEP Transaction #:1006011
City/Town:BOSTON

the requirements of Stormwater Standard 10; *iv.* all post-construction stormwater BMPs are installed in accordance with the plans (including all planting plans) approved by the issuing authority, and have been inspected to ensure that they are not damaged and that they are in proper working condition; *v.* any vegetation associated with post-construction BMPs is suitably established to withstand erosion.

- c) The landowner is responsible for BMP maintenance until the issuing authority is notified that another party has legally assumed responsibility for BMP maintenance. Prior to requesting a Certificate of Compliance, or Partial Certificate of Compliance, the responsible party (defined in General Condition 19(e)) shall execute and submit to the issuing authority an Operation and Maintenance Compliance Statement ("O&M Statement") for the Stormwater BMPs identifying the party responsible for implementing the stormwater BMP Operation and Maintenance Plan ("O&M Plan") and certifying the following: *i.*) the O&M Plan is complete and will be implemented upon receipt of the Certificate of Compliance, and *ii.*) the future responsible parties shall be notified in writing of their ongoing legal responsibility to operate and maintain the stormwater management BMPs and implement the Stormwater Pollution Prevention Plan.
- d) Post-construction pollution prevention and source control shall be implemented in accordance with the long-term pollution prevention plan section of the approved Stormwater Report and, if applicable, the Stormwater Pollution Prevention Plan required by the National Pollutant Discharge Elimination System Multi-Sector General Permit.
- e) Unless and until another party accepts responsibility, the landowner, or owner of any drainage easement, assumes responsibility for maintaining each BMP. To overcome this presumption, the landowner of the property must submit to the issuing authority a legally binding agreement of record, acceptable to the issuing authority, evidencing that another entity has accepted responsibility for maintaining the BMP, and that the proposed responsible party shall be treated as a permittee for purposes of implementing the requirements of Conditions 19(f) through 19(k) with respect to that BMP. Any failure of the proposed responsible party to implement the requirements of Conditions 19(f) through 19(k) with respect to that BMP shall be a violation of the Order of Conditions or Certificate of Compliance. In the case of stormwater BMPs that are serving more than one lot, the legally binding agreement shall also identify the lots that will be serviced by the stormwater BMPs. A plan and easement deed that grants the responsible party access to perform the required operation and maintenance must be submitted along with the legally binding agreement.
- f) The responsible party shall operate and maintain all stormwater BMPs in accordance with the design plans, the O&M Plan, and the requirements of the Massachusetts Stormwater Handbook.
- g) The responsible party shall:
 1. Maintain an operation and maintenance log for the last three (3) consecutive calendar years of inspections, repairs, maintenance and/or replacement of the stormwater management system or any part thereof, and disposal (for disposal the log shall indicate the type of material and the disposal location);
 2. Make the maintenance log available to MassDEP and the Conservation Commission ("Commission") upon request; and
 3. Allow members and agents of the MassDEP and the Commission to enter and inspect the site to evaluate and ensure that the responsible party is in compliance with the requirements for each BMP established in the O&M Plan approved by the issuing authority.
- h) All sediment or other contaminants removed from stormwater BMPs shall be disposed of in accordance with all applicable federal, state, and local laws and regulations.
- i) Illicit discharges to the stormwater management system as defined in 310 CMR 10.04 are prohibited.
- j) The stormwater management system approved in the Order of Conditions shall not be changed without the prior written approval of the issuing authority.
- k) Areas designated as qualifying pervious areas for the purpose of the Low Impact Site Design Credit (as



**Massachusetts Department of Environmental
Protection**

Bureau of Resource Protection - Wetlands

WPA Form 5 - Order of Conditions

Massachusetts Wetlands Protection Act M.G.L. c. 131, §40

Provided by MassDEP:
MassDEP File #:006-1584
cDEP Transaction #:1006011
City/Town:BOSTON

defined in the MassDEP Stormwater Handbook, Volume 3, Chapter 1, Low Impact Development Site Design Credits) shall not be altered without the prior written approval of the issuing authority.

- 1) Access for maintenance, repair, and/or replacement of BMPs shall not be withheld. Any fencing constructed around stormwater BMPs shall include access gates and shall be at least six inches above grade to allow for wildlife passage.

Special Conditions:

SEE ATTACHMENT



Massachusetts Department of Environmental Protection
Bureau of Resource Protection - Wetlands
WPA Form 5 - Order of Conditions
Massachusetts Wetlands Protection Act M.G.L. c. 131, §40

Provided by MassDEP:
MassDEP File #:006-1584
eDEP Transaction #:1006011
City/Town:BOSTON

D. Findings Under Municipal Wetlands Bylaw or Ordinance

1. Is a municipal wetlands bylaw or ordinance applicable? Yes No

2. The Conservation Commission hereby (check one that applies):

a. DENIES the proposed work which cannot be conditioned to meet the standards set forth in a municipal ordinance or bylaw specifically:

1. Municipal Ordinance or Bylaw _____ 2. Citation _____

Therefore, work on this project may not go forward unless and until a revised Notice of Intent is submitted which provides measures which are adequate to meet these standards, and a final Order or Conditions is issued. Which are necessary to comply with a municipal ordinance or bylaw:

b. APPROVES the proposed work, subject to the following additional conditions.

1. Municipal Ordinance or Bylaw _____ 2. Citation _____

3. The Commission orders that all work shall be performed in accordance with the following conditions and with the Notice of Intent referenced above. To the extent that the following conditions modify or differ from the plans, specifications, or other proposals submitted with the Notice of Intent, the conditions shall control.

The special conditions relating to municipal ordinance or bylaw are as follows:



Massachusetts Department of Environmental Protection
Bureau of Resource Protection - Wetlands

WPA Form 5 – Order of Conditions

Massachusetts Wetlands Protection Act M.G.L. c. 131, §40

Provided by MassDEP:
006-1584
MassDEP File #

eDEP Transaction #
Boston
City/Town

E. Signatures

Important: When filling out forms on the computer, use only the tab key to move your cursor - do not use the return key.

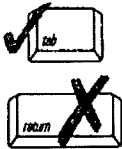

This Order is valid for three years, unless otherwise specified as a special condition pursuant to General Conditions #4, from the date of issuance.

Please indicate the number of members who will sign this form.

This Order must be signed by a majority of the Conservation Commission.

April 4, 2018
1. Date of Issuance

5
2. Number of Signers

The Order must be mailed by certified mail (return receipt requested) or hand delivered to the applicant. A copy must be mailed, hand delivered or filed electronically at the same time with the appropriate MassDEP Regional Office.

Signatures:

Udo Grijin
Michael W. Lasker
James Hester
Glenn E. Richmond

by hand delivery on

by certified mail, return receipt requested, on

Date

Date

April 5, 2018

F. Appeals

The applicant, the owner, any person aggrieved by this Order, any owner of land abutting the land subject to this Order, or any ten residents of the city or town in which such land is located, are hereby notified of their right to request the appropriate MassDEP Regional Office to issue a Superseding Order of Conditions. The request must be made by certified mail or hand delivery to the Department, with the appropriate filing fee and a completed Request of Departmental Action Fee Transmittal Form, as provided in 310 CMR 10.03(7) within ten business days from the date of issuance of this Order. A copy of the request shall at the same time be sent by certified mail or hand delivery to the Conservation Commission and to the applicant, if he/she is not the appellant.

Any appellants seeking to appeal the Department's Superseding Order associated with this appeal will be required to demonstrate prior participation in the review of this project. Previous participation in the permit proceeding means the submission of written information to the Conservation Commission prior to the close of the public hearing, requesting a Superseding Order, or providing written information to the Department prior to issuance of a Superseding Order.

The request shall state clearly and concisely the objections to the Order which is being appealed and how the Order does not contribute to the protection of the interests identified in the Massachusetts Wetlands Protection Act (M.G.L. c. 131, § 40), and is inconsistent with the wetlands regulations (310 CMR 10.00). To the extent that the Order is based on a municipal ordinance or bylaw, and not on the Massachusetts Wetlands Protection Act or regulations, the Department has no appellate jurisdiction.



Massachusetts Department of Environmental Protection

Bureau of Resource Protection - Wetlands

WPA Form 5 - Order of Conditions

Massachusetts Wetlands Protection Act M.G.L. c. 131, §40

Provided by MassDEP:
MassDEP File #:006-1584
eDEP Transaction #:1006011
City/Town:BOSTON

(M.G.L. c. 131, § 40), and is inconsistent with the wetlands regulations (310 CMR 10.00). To the extent that the Order is based on a municipal ordinance or bylaw, and not on the Massachusetts Wetlands Protection Act or regulations, the Department has no appellate jurisdiction.

G. Recording Information

This Order of Conditions must be recorded in the Registry of Deeds or the Land Court for the district in which the land is located, within the chain of title of the affected property. In the case of recorded land, the Final Order shall also be noted in the Registry's Grantor Index under the name of the owner of the land subject to the Order. In the case of registered land, this Order shall also be noted on the Land Court Certificate of Title of the owner of the land subject to the Order of Conditions. The recording information on this page shall be submitted to the Conservation Commission listed below.

BOSTON
Conservation Commission

Detach on dotted line, have stamped by the Registry of Deeds and submit to the Conservation Commission.

To:
BOSTON
Conservation Commission

Please be advised that the Order of Conditions for the Project at:

20 GILLETTE PARK
Project Location

006-1584
MassDEP File Number

Has been recorded at the Registry of Deeds of:

| County | Book | Page |
|---|------|------|
| for: <u>Property Owner MAURICIO FALANTI</u> | | |

and has been noted in the chain of title of the affected property in:

Book Page

In accordance with the Order of Conditions issued on:

Date

If recorded land, the instrument number identifying this transaction is:

Instrument Number

If registered land, the document number identifying this transaction is:

Document Number



**Massachusetts Department of Environmental
Protection**

Bureau of Resource Protection - Wetlands

WPA Form 5 - Order of Conditions

Massachusetts Wetlands Protection Act M.G.L. c. 131, §40

Provided by MassDEP:
MassDEP File #:006-1584
eDEP Transaction #:1006011
City/Town:BOSTON

Signature of Applicant

Rev. 4/1/2010

March 21, 2018

Attachment – Special Conditions

P&G The Gillette Company, Installation of a guard shack and security gates, 20 Gillette Park
South Boston, Fort Point Channel (LSCSF)
DEP File No. 006-1584

20. The term "Applicant" as used in this Order of Conditions refers to the owner, any successor in interest or successor in control of the property referenced in the Notice of Intent, supporting documents and this Order of Conditions. The Commission must be notified in writing within 30 days of all transfers of title of any portion of property that take place prior to the issuance of the Certificate of Compliance.
21. The property that is the subject of this Order and upon which the project is located will be referred hereinafter as "the subject property" or the "project site".
22. A member of the Conservation Commission or its agent may enter and inspect the property and the activities that are the subjects of this Order of Conditions (OOC) at all reasonable times, with or without probable cause or prior notice, and until a Certificate of Compliance (COC) is issued, for the limited purpose of evaluating compliance with this OOC.
23. The Applicant is hereby instructed to review such conditions with all contractors and workers involved in on site operations prior to the commencement of construction on this project. Any contractors and workers arriving after construction commences must also be apprised of these conditions.
24. The Applicant must attach a copy of this Final Order of Conditions (hereinafter "the Order") to the contract documents associated with this project.
25. The Commission reserves the right to impose additional conditions or require the submittal of additional information as necessary to protect the interests of the Act.
26. Where relevant, all facilities and equipment will be continually operated and maintained so as to comply with the conditions and the Massachusetts Wetlands Protection Act (hereinafter "the Act"). The Applicant, owner, successor or assigns will be responsible for maintaining all on-site drainage structures and outfalls, assuring the lasting integrity of the surface cover on the site and site activities so as to prevent erosion, siltation, sedimentation, chemical contamination or other detrimental impact to the on-site and/or off-site wetland resource areas. This condition is a **maintenance** condition, and will not expire upon the issuance of a Certificate of Compliance.
27. A copy of the Order, including all referenced documents and plans, and all other subsequent approvals and directives issued by the Commission, must be available for inspection at the work area.
28. There may be no discharge or spillage of fuel, oil, or any other pollutant from this project into adjacent wetland resource areas. Any equipment used in any wetland resource area that uses fuel, oil or hydraulic fluid must be inspected daily for leakage. Any equipment that requires repair must be repaired outside of any wetland resource area. Any equipment that uses fuel, oil and/or hydraulic fluid must be staffed at all times while operational within wetland resource areas. Equipment must not be re-fueled within any wetland resource areas.
29. The Applicant must inform the Commission of any violation of this Order and any other project related spill or accident that may impact wetland resource areas as soon as possible and at least by the end of the business day, and must take appropriate action to mitigate impacts from such spill or accident. The Applicant or site supervisor must notify the City of any emergency by calling Commission staff at 617-635-3850 from 9:00 AM - 5:00 PM, Monday - Friday and, at all other times, by calling the Mayor's Office's 24-hour Hotline at 617-635-4500. On the date of the issuance of this Order, the appropriate contact is Amelia Croteau, Conservation Agent: cc@boston.gov
30. The Applicant must submit for Commission staff review and approval an Oil Spill Prevention, Control and Countermeasure Plan, which must specify the containment measures and notification protocol to be implemented should a fuel spill occur. The fuel tanks must also have a leak detection system. The plan should include the continued maintenance of emergency fuel booms at the facility. The approved plan will be incorporated into this Order by reference herein, and will not expire upon issuance of a Certificate of Compliance.

March 21, 2018
Attachment – Special Conditions
P&G The Gillette Company, Installation of a guard shack and security gates, 20 Gillette Park
South Boston, Fort Point Channel (LSCSF)
DEP File No. 006-1584

31. Anti-degradation provisions of the Massachusetts Surface Water Quality Standards protect all waters including wetlands. The contractor must take all steps necessary to assure that the proposed activities will be conducted in a manner which will avoid violations of said standards.
32. Any mitigation measures required by federal, state, or other local agencies that may impact wetlands resource areas must be submitted to Commission staff for review to determine what level of permitting or authorization will be necessary.
33. All project related correspondence and submittals to the Boston Conservation Commission regarding this Final Order must indicate the DEP File number: 006-1584.

Prior to Construction

34. Prior to construction start up, the Applicant must submit final plans stamped by a registered professional engineer to Commission staff. Commission staff will determine if there have been significant revisions made to the plans referenced in this Order that may require further Commission review.
35. In advance of construction start-up on any section of this project, the Applicant must notify the Commission and, at the request of the Commission, may arrange an on-site conference of representatives of the Commission, the contractor, the project engineer and the Applicant to ensure that all the conditions of this Order are understood. The Commission must be notified at least 48 hours in advance of the date upon which construction activities on the site are to proceed. All appropriate construction impact mitigation measures must be in place prior to initiation of work on the project site.
36. The Applicant and/or their contractor must provide to the Commission written notification of the name, title, address and telephone numbers of the person or persons designated by the project proponent to be responsible for compliance with the Order on site. An emergency telephone number must be provided in the event that action is required during non-working hours.
37. The project supervisor overseeing daily operations at the site must read this Order and sign a copy of each page, indicating that each condition has been read and understood. These signed pages must be submitted to Commission staff.
38. Before work at this site commences, the Applicant or their contractor must submit a final erosion and sediment control plan for review and approval by Commission staff. Final plans showing the points of discharge, wheel wash stations, sedimentation tanks and basins, oil separating equipment and other engineering structures should be provided to the Commission with a certified engineer's stamp and signature. To satisfy this condition the Applicant may submit a Storm Water Pollution Prevention Plan (SWPPP) required under the NPDES Construction General Permit for Storm Water Discharges for Construction Activities. The approved plan will be a condition of this Order by reference herein.
39. The contractor must submit a construction materials and equipment staging plan 30 days prior to construction for Commission staff review and approval. Project related staging areas will be subject to all conditions herein. Staging areas located outside the project footprint, as indicated on the approved project plan of record, and within wetland resource areas and the buffer zone may be subject to further Commission review.

During Construction

40. The Applicant, owner, successor or assigns must regularly remove and dispose of debris on all wetland resources areas on the project site. This is a perpetual **maintenance** condition that will not expire upon issuance of a Certificate of Compliance.
41. The Applicant must maintain the project site free of trash and debris during any down time or hiatus in the project during the term of this Order.
42. The Applicant and/or their contractor must clean the work area at the end of each workday to prevent wind deposition of fugitive dust and accumulation of debris in the wetland resource areas. All stored

March 21, 2018

Attachment – Special Conditions

P&G The Gillette Company, Installation of a guard shack and security gates, 20 Gillette Park
South Boston, Fort Point Channel (LSCSF)
DEP File No. 006-1584

- excavate or fill must be contained with appropriate best management practices when not in use. Special attention should be given by the contractor to securing covers on stored excavate, fill, dumpsters and roll-off containers over the weekend or during down time.
43. Disposal of all construction materials, demolition debris and excess fill must be done in accordance with applicable federal, state, and local laws. Proof of proper disposal must be provided in the form of copies of bills of lading, disposal receipts or manifests to Commission staff upon request.
 44. The Applicant, owner, successor or assigns will ensure the cleanliness of all catch basins on the project site or affected by project related activity. Catch basins will be protected with hay bales and/ or silt sacks during the construction period. The proponent must inspect and, as necessary, clean all catch basins at least weekly during construction and more frequently after a significant rain event. Upon completion of the project, the inspection and cleaning of catch basins on the subject property must occur twice a year or whenever the depth of deposits is greater than or equal to one half the depth from the bottom of the invert of the lowest pipe in the basin: they shall be inspected once between March 1st and April 30th and once between November 1st and November 30th of each year, and more often if necessary. This **maintenance** condition is perpetual and will not expire upon issuance of a Certificate of Compliance.
 45. All sheet flow from areas where vehicles drive or park must be directed toward catch basins that meet Boston Water and Sewer Specifications.
 46. Trucks entering and leaving the site must have their loads completely covered in compliance with M.G.L. Chapter 85 § 36. Vehicles that accumulate soil or any unconsolidated material on their tires due to exposed ground conditions at the site must be thoroughly washed to avoid tracking of material onto the public way.
 47. The contractor must have designated washout areas for concrete equipment that will be comprised of impermeable material and sized to contain project concrete wastes and wash water. Washout areas may not be located in the vicinity of storm drain inlets, stormwater conveyance, surface waters or wetlands.
 48. There may be no parking of contractor or laborer vehicles in any resource area or associated buffer zone without proper stormwater controls or best management practices installed.
 49. Construction activity will be confined within the limits of work as represented on the final plan of record. There may be no staging of construction materials, storage of construction equipment, clearing or disturbance to land beyond the limit of work.
 50. There may be no overnight stockpiling or storage of construction material including unconsolidated material, piles, debris, petroleum products or hydraulic fluids (or equipment containing these products or fluids) within the 100-year flood plain. Erosion and sediment control containment measures must be installed and maintained between wetland resource areas and any stored construction materials or staged construction equipment. Under no circumstances may the project contractor store, stage or locate unconsolidated material or construction equipment not directly associated with the project and subject site within resource areas or the buffer zone. At the request of the Applicant, Commission staff may authorize construction lay-down areas within the buffer zone for storage of equipment *during the construction period only*.
 51. All equipment and unconsolidated materials must be removed from the buffer zone and Land Subject to Coastal Storm Flowage (Special Flood Hazard Areas subject to inundation by the 1% annual chance flood) in advance of any forecasted coastal flooding event.

Additional Conditions

52. Following the completion of state and local review processes, the Applicants must submit final design plans, including any modifications or additions to the project, to Commission staff to determine if further Commission review is required.

COVID-19 INFORMATION

(HTTPS://WWW.BOSTON.GOV/NEWS/CORONAVIRUS-DISEASE-COVID-19-BOSTON)

ABUTTER MAILING LIST GENERATOR

Search for an address or enter a parcel ID below.

ADDRESS SEARCH

20 Gillette Park, Boston,

PARCEL SEARCH

SEARCH

SELECTED PARCEL

0601169000 - undefined

Enter a buffer distance and a the mailing list csv will appear below.

BUFFER DISTANCE (FEET)

300

BUFFER PARCEL

DOWNLOAD MAILING LIST WWW.BOSTON.GOV

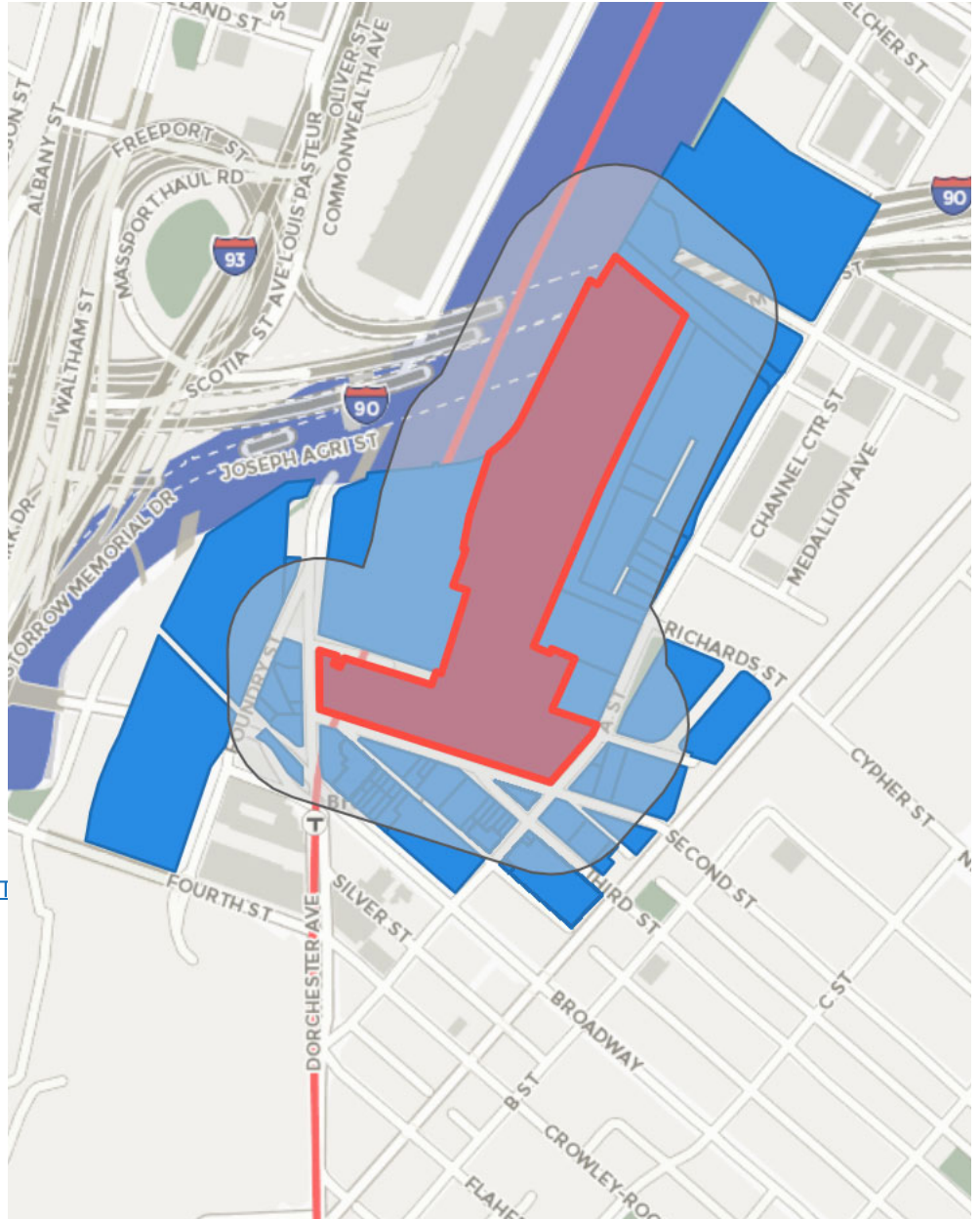

| OBJECTID | PID | FULL_ADDRESS | CITY | ZIPCOD | OWNER | ADDRESSEE | MAIL_ADDRESS | MAIL_CS | STATE | MAIL_ZIP | Shape_Ar | |
|----------|-----------|---|-----------------|--------|---|---|--|-----------------|----------|----------|-----------|----------|
| 131239 | 601169000 | 20 GILLETTE PK | BOSTON | 02127 | GILLETTE MANUFACTURING USA INC | C/O D WALLS/PROCTER & C/O PROCTER & GAMBLE/D. WALL | PO BOX 599 ATTN: TAX DIVISION | CINCINNATI | OH | 45201 | 667740.90 | |
| 115933 | 601170000 | GILLETTE PK | BOSTON SOUTH | 02127 | GILLETTE COMPANY SB ACQUISITION 2 LLC MASS | | PO BOX 599 11 ELKINS STREET, SUITE 420 | CINCINNATI | OH | 45201 | 268945.40 | |
| 117218 | 600025000 | 28 30 W BROADWAY | BOSTON SOUTH | 02127 | LLC | | 45 W THIRD ST, UNIT 202 | BOSTON | MA | 02127 | 2739.00 | |
| 94829 | 601233000 | 45 W THIRD ST PS80 | BOSTON SOUTH | 02127 | CECERE DANA | | 45 WEST THIRD ST, UNIT 423 | SOUTH BOSTON | MA | 02127 | 43593.58 | |
| 94723 | 601233000 | 45 W THIRD ST 423 | BOSTON SOUTH | 02127 | PARKER AUSTIN J | | | SOUTH BOSTON | MA | 02127 | 43593.58 | |
| 147461 | 601192000 | 100 A ST 8 14 20 W BROADWAY | BOSTON SOUTH | 02127 | MACGILLIVRAY PETER | | 100 A ST, UNIT 8 -20 14 W | SOUTH BOSTON | MA | 02127 | 4210.03 | |
| 146227 | 600030000 | 507 | BOSTON SOUTH | 02127 | PARKER AMY C | | BROADWAY, UNIT | SOUTH BOSTON | MA | 02127 | 14138.10 | |
| 94838 | 601233000 | 45 W THIRD ST PS89 14 20 W BROADWAY | BOSTON SOUTH | 02127 | E & T LLC | 45 W THIRD ST UNIT 315 | C/O JOSEPH HANSEN 17 WALTON HEATH | BOSTON | MA | 02127 | 43593.58 | |
| 146250 | 600030000 | 1002 | BOSTON SOUTH | 02127 | BUTLER DOMINIC J | | PO BOX 1308 45 W THIRD ST | DR | GRANTHAM | NH | 03753 | 14138.10 |
| 94646 | 601233000 | 45 W THIRD ST 201 | BOSTON SOUTH | 02127 | E & T LLC | | C/O JOSEPH HANSEN 45 W THIRD ST, UNIT | BOSTON | MA | 02127 | 43593.58 | |
| 94815 | 601233000 | 45 W THIRD ST PS65 | BOSTON SOUTH | 02127 | MALER WILLIAM S | | 511 45 W THIRD ST, UNIT | SOUTH BOSTON | MA | 02127 | 43593.58 | |
| 94669 | 601233000 | 45 W THIRD ST 224 | BOSTON SOUTH | 02127 | ASHENFELTER RICHARD B | | 224 | SOUTH BOSTON | MA | 02127 | 43593.58 | |
| 94792 | 601233000 | 45 W THIRD ST PS42 | BOSTON SOUTH | 02127 | | | | | | | 43593.58 | |
| 94692 | 601233000 | 45 W THIRD ST 321 | BOSTON SOUTH | 02127 | HARRIS LUKE | | 45 WEST THIRD ST, UNIT 321 | SOUTH BOSTON | MA | 02127 | 43593.58 | |
| 94763 | 601233000 | 45 W THIRD ST PS13 | BOSTON SOUTH | 02127 | LISA REALTY TRUST II | | 45 W THIRD ST, UNIT 407 | SOUTH BOSTON | MA | 02127 | 43593.58 | |
| 94666 | 601233000 | 45 W THIRD ST 221 | BOSTON SOUTH | 02127 | PAPACHRISTOS GEORGE | | 221 45 W THIRD ST, UNIT | SOUTH BOSTON | MA | 02127 | 43593.58 | |
| 94809 | 601233000 | 45 W THIRD ST PS59 | BOSTON SOUTH | 02127 | KIRK MATTHEW | | 320 45 W THIRD ST, UNIT | SOUTH BOSTON | MA | 02127 | 43593.58 | |
| 94786 | 601233000 | 45 W THIRD ST PS36 14 20 W BROADWAY | BOSTON SOUTH | 02127 | PIKE JEFFREY D | | 222 -20 14 W | SOUTH BOSTON | MA | 02127 | 43593.58 | |
| 146233 | 600030000 | 607 | BOSTON SOUTH | 02127 | JUDD JEFFREY | | BROADWAY, UNIT | SOUTH BOSTON | MA | 02127 | 14138.10 | |
| 147455 | 601192000 | 100 A ST 2 | BOSTON SOUTH | 02127 | HOODA SIMMI | | 100 A ST, UNIT 2 45 W THIRD ST, UNIT | SOUTH BOSTON | MA | 02127 | 4210.03 | |
| 94846 | 601233000 | 45 W THIRD ST PS97 | BOSTON SOUTH | 02127 | 2003 TAMI R KAPLAN TRUST | | 523 45 W THIRD ST, UNIT | SOUTH BOSTON | MA | 02127 | 43593.58 | |
| 94746 | 601233000 | 45 W THIRD ST 519 | BOSTON SOUTH | 02127 | MERCURI MICHELE | | 519 | SOUTH BOSTON | MA | 02127 | 43593.58 | |
| 94752 | 601233000 | 45 W THIRD ST PS2 | BOSTON SOUTH | 02127 | E & T LLC | 45 W THIRD ST UNIT 315 | C/O JOSEPH HANSEN 45 W THIRD ST, UNIT | BOSTON | MA | 02127 | 43593.58 | |
| 94700 | 601233000 | 45 W THIRD ST 329 | BOSTON SOUTH | 02127 | LEE CASSANDRA | | 329 45 W THIRD ST, UNIT | SOUTH BOSTON | MA | 02127 | 43593.58 | |
| 94772 | 601233000 | 45 W THIRD ST PS22 | BOSTON SOUTH | 02127 | TAM RANDALL | | 406 45 W THIRD ST, UNIT | SOUTH BOSTON | MA | 02127 | 43593.58 | |
| 94683 | 601233000 | 45 W THIRD ST 312 | BOSTON SOUTH | 02127 | SHUKLA ABHINAV ALOK | | 312 | SOUTH BOSTON | MA | 02127 | 43593.58 | |
| 94849 | 601233000 | 45 W THIRD ST PS100 14 20 W BROADWAY | BOSTON SOUTH | 02127 | E & T LLC | 45 W THIRD ST UNIT 315 | C/O JOSEPH HANSEN -20 14 W | BOSTON | MA | 02127 | 43593.58 | |
| 146239 | 600030000 | 707 | BOSTON SOUTH | 02127 | LEE CHRISTOPHER M | | BROADWAY, UNIT 45 W THIRD ST, UNIT | SOUTH BOSTON | MA | 02127 | 14138.10 | |
| 94826 | 601233000 | 45 W THIRD ST PS77 | BOSTON SOUTH | 02127 | LAURENDEAU JOHN J III | | 514 66 ATHENS STREET | SOUTH BOSTON | MA | 02127 | 43593.58 | |
| 75356 | 601240000 | 66 ATHENS ST 3 | BOSTON SOUTH | 02127 | CHOUDRY PADMA | | #3 45 W THIRD ST, UNIT | SOUTH BOSTON | MA | 02127 | 1066.22 | |
| 94732 | 601233000 | 45 W THIRD ST 504 | BOSTON SOUTH | 02127 | SINGH AJAY P | | 504 45 W THIRD ST, UNIT | SOUTH BOSTON | MA | 02127 | 43593.58 | |
| 94706 | 601233000 | 45 W THIRD ST 406 | BOSTON SOUTH | 02127 | TAM RANDALL | | 406 45 W THIRD ST, UNIT | SOUTH BOSTON | MA | 02127 | 43593.58 | |
| 94755 | 601233000 | 45 W THIRD ST PS5 14 20 W BROADWAY | BOSTON SOUTH | 02127 | LEE CASSANDRA CPC CORNERSTONE | | 329 14-20 W | SOUTH BOSTON | MA | 02127 | 43593.58 | |
| 146210 | 600030000 | 301 | BOSTON SOUTH | 02127 | DEVELOPMENT | | BROADWAY 45 WEST THIRD ST | SOUTH BOSTON | MA | 02127 | 14138.10 | |
| 94663 | 601233000 | 45 W THIRD ST 218 | BOSTON SOUTH | 02127 | BELICHICK BRIAN | | #218 45 W THIRD ST, UNIT | SOUTH BOSTON | MA | 02127 | 43593.58 | |
| 94712 | 601233000 | 45 W THIRD ST 412 | BOSTON SOUTH | 02127 | PANDEY MAHESH | | 412 45 W THIRD ST, UNIT | SOUTH BOSTON | MA | 02127 | 43593.58 | |
| 94783 | 601233000 | 45 W THIRD ST PS33 | BOSTON SOUTH | 02127 | ASHENFELTER RICHARD B | | 224 45 WEST THIRD ST, UNIT 426 | SOUTH BOSTON | MA | 02127 | 43593.58 | |
| 94832 | 601233000 | 45 W THIRD ST PS83 | BOSTON SOUTH | 02127 | BHASIN DIVYA | | | SOUTH BOSTON | MA | 02127 | 43593.58 | |
| 43288 | 601197010 | 50 ATHENS ST 2 | BOSTON SOUTH | 02127 | DONG TIAN TIAN | | 50 ATHENS ST #2 C/O WELLESLEY | BOSTON | MA | 02127 | 5628.67 | |
| 94818 | 601233000 | 45 W THIRD ST PS68 14 20 W BROADWAY | BOSTON SOUTH | 02127 | HSW INVESTMENTS LLC | 1 WASHINGTON ST SUITE #201 | CAPITAL -20 14 W | WELLESLEY HILLS | MA | 02481 | 43593.58 | |
| 146213 | 600030000 | 305 14 20 W BROADWAY | BOSTON SOUTH | 02127 | SON YOON HWAN | | BROADWAY, UNIT -20 14 W | SOUTH BOSTON | MA | 02127 | 14138.10 | |
| 146219 | 600030000 | 404 | BOSTON SOUTH | 02127 | WELLER LESLEY ELIZABETH | | BROADWAY, UNIT PO BOX 599 - ATTN: | SOUTH BOSTON | MA | 02127 | 14138.10 | |
| 104647 | 600016000 | 454 456 BROADWAY ST | BOSTON SOUTH | 02127 | GILLETTE MANUFACTURING | WALLS/PROCTER& | TAX DIVISION 45 W THIRD ST, UNIT | CINCINNATI | OH | 45201 | 2741.62 | |
| 94769 | 601233000 | 45 W THIRD ST PS19 | BOSTON SOUTH | 02127 | PORT45BOSTON LLC | | 509 45 W THIRD ST, UNIT | SOUTH BOSTON | MA | 02127 | 43593.58 | |
| 94775 | 601233000 | 45 W THIRD ST PS25 | BOSTON SOUTH | 02127 | BAUER RICHARD | | 308 | SOUTH BOSTON | MA | 02127 | 43593.58 | |
| 94735 | 601233000 | 45 W THIRD ST 507 | BOSTON SOUTH | 02127 | E & T LLC | 45 W THIRD ST UNIT 315 | C/O JOSEPH HANSEN 45 WEST THIRD ST, UNIT 426 | BOSTON | MA | 02127 | 43593.58 | |
| 94726 | 601233000 | 45 W THIRD ST 426 | BOSTON | 02127 | BHASIN DIVYA | | | SOUTH BOSTON | MA | 02127 | 43593.58 | |

| OBJECTID | PID | FULL_ADDRESS | CITY | ZIPCOD | OWNER | ADDRESSEE | MAIL_ADDRESS | MAIL_CS | STATE | MAIL_ZIP | Shape_Ar |
|----------|-----------|--|--------------------------|--------|----------------------------------|---------------------------|---|--------------|-------|----------|----------|
| 146228 | 600030000 | 14 20 W BROADWAY 601 | SOUTH BOSTON SOUTH | 02127 | CPC CORNERSTONE DEVELOPMENT | | 14-20 W BROADWAY 84 SPINDLEWICK DRIVE | SOUTH BOSTON | MA | 02127 | 14138.10 |
| 94695 | 601233000 | 45 W THIRD ST 324 | BOSTON SOUTH | 02127 | KJK REALTY TRUST | | | NASHUA | NH | 03062 | 43593.58 |
| 147462 | 601192000 | 100 A ST 9 | BOSTON SOUTH | 02127 | KARELITZ DANIEL S | | 100 A ST, UNIT 9 45 W THIRD ST, UNIT 514 | SOUTH BOSTON | MA | 02127 | 4210.03 |
| 94741 | 601233000 | 45 W THIRD ST 514 | BOSTON SOUTH | 02127 | LAURENDEAU JOHN J III | | | SOUTH BOSTON | MA | 02127 | 43593.58 |
| 43291 | 601197010 | 80 A ST 5 | BOSTON SOUTH | 02127 | SITU JIANG | | 80 A STREET # 1 45 W THIRD ST, UNIT 418 | SOUTH BOSTON | MA | 02127 | 5628.67 |
| 94718 | 601233000 | 45 W THIRD ST 418 | BOSTON SOUTH | 02127 | DU PENG | | 45 WEST THIRD ST, UNIT 314 | SOUTH BOSTON | MA | 02127 | 43593.58 |
| 94787 | 601233000 | 45 W THIRD ST PS37 | BOSTON SOUTH | 02127 | BARCO YASMIN HERNANDEZ | | 45 W THIRD ST, UNIT 305 | SOUTH BOSTON | MA | 02127 | 43593.58 |
| 94764 | 601233000 | 45 W THIRD ST PS14 | BOSTON SOUTH | 02127 | MINTZ ELIZABETH | | 45 W THIRD ST, UNIT 504 | SOUTH BOSTON | MA | 02127 | 43593.58 |
| 94833 | 601233000 | 45 W THIRD ST PS84 14 20 W BROADWAY | BOSTON SOUTH | 02127 | SINGH AJAY P | | -20 14 W BROADWAY, UNIT | SOUTH BOSTON | MA | 02127 | 43593.58 |
| 146205 | 600030000 | 503 | BOSTON SOUTH | 02127 | SILVA KYLE A | 45 W THIRD ST UNIT 315 | | SOUTH BOSTON | MA | 02127 | 14138.10 |
| 94810 | 601233000 | 45 W THIRD ST PS60 14 20 W BROADWAY | BOSTON SOUTH | 02127 | E & T LLC CPC CORNERSTONE | | C/O JOSEPH HANSEN 14-20 W BROADWAY | BOSTON | MA | 02127 | 43593.58 |
| 146234 | 600030000 | 701 | BOSTON SOUTH | 02127 | DEVELOPMENT | | 45 W THIRD ST, UNIT 409 | SOUTH BOSTON | MA | 02127 | 14138.10 |
| 94709 | 601233000 | 45 W THIRD ST 409 | BOSTON SOUTH | 02127 | ARANGO CLAUDIA | | 45 WEST THIRD ST, UNIT 401 | SOUTH BOSTON | MA | 02127 | 43593.58 |
| 94701 | 601233000 | 45 W THIRD ST 401 14 20 W BROADWAY | BOSTON SOUTH | 02127 | HADDAD RAY | | -20 14 W BROADWAY, UNIT | SOUTH BOSTON | MA | 02127 | 43593.58 |
| 146245 | 600030000 | 903 | BOSTON SOUTH | 02127 | FISH FAMILY SOUTHIE LLC | | 45 WEST THIRD ST #210 | SOUTH BOSTON | MA | 02127 | 14138.10 |
| 94655 | 601233000 | 45 W THIRD ST 210 | BOSTON SOUTH | 02127 | CHAVES PAULO K | | 45 W THIRD ST, UNIT 414 | BOSTON | MA | 02127 | 43593.58 |
| 94841 | 601233000 | 45 W THIRD ST PS92 | BOSTON SOUTH | 02127 | FAVUZZA JOANNE | | 45 W THIRD ST, UNIT 520 | SOUTH BOSTON | MA | 02127 | 43593.58 |
| 94747 | 601233000 | 45 W THIRD ST 520 | BOSTON SOUTH | 02127 | CHEN FEI | | 45 W THIRD ST, UNIT 519 | SOUTH BOSTON | MA | 02127 | 43593.58 |
| 94847 | 601233000 | 45 W THIRD ST PS98 | BOSTON SOUTH | 02127 | MERCURI MICHELE | | 45 W THIRD ST, UNIT 407 | SOUTH BOSTON | MA | 02127 | 43593.58 |
| 94707 | 601233000 | 45 W THIRD ST 407 | BOSTON SOUTH | 02127 | LISA REALTY TRUST II | | 45 W THIRD ST, UNIT 409 | SOUTH BOSTON | MA | 02127 | 43593.58 |
| 94778 | 601233000 | 45 W THIRD ST PS28 | BOSTON SOUTH | 02127 | ARANGO CLAUDIA | | 45 W THIRD ST, UNIT 313 | SOUTH BOSTON | MA | 02127 | 43593.58 |
| 94684 | 601233000 | 45 W THIRD ST 313 | BOSTON SOUTH | 02127 | GOSSETT KELLEY | | 45 W THIRD ST, UNIT 510 | SOUTH BOSTON | MA | 02127 | 43593.58 |
| 94801 | 601233000 | 45 W THIRD ST PS51 | BOSTON SOUTH | 02127 | CLARK KINO P | | 45 W THIRD ST, UNIT 424 | SOUTH BOSTON | MA | 02127 | 43593.58 |
| 94850 | 601233000 | 45 W THIRD ST PS101 | BOSTON SOUTH | 02127 | STABILE PATRICK F | | 45 W THIRD ST, UNIT 213 | SOUTH BOSTON | MA | 02127 | 43593.58 |
| 94658 | 601233000 | 45 W THIRD ST 213 | BOSTON SOUTH | 02127 | SCHOENBAUM AMY B | | 45 W THIRD ST, UNIT 410 | SOUTH BOSTON | MA | 02127 | 43593.58 |
| 94827 | 601233000 | 45 W THIRD ST PS78 | BOSTON SOUTH | 02127 | JANG KEVIN | | 45 W THIRD ST, UNIT 402 | SOUTH BOSTON | MA | 02127 | 43593.58 |
| 94758 | 601233000 | 45 W THIRD ST PS8 | BOSTON SOUTH | 02127 | YUSIM ALEXANDER | | 45 W THIRD ST, UNIT 219 | SOUTH BOSTON | MA | 02127 | 43593.58 |
| 94664 | 601233000 | 45 W THIRD ST 219 14 20 W BROADWAY | BOSTON SOUTH | 02127 | TAN WEI MING CPC CORNERSTONE | | 14-20 W BROADWAY | SOUTH BOSTON | MA | 02127 | 43593.58 |
| 146222 | 600030000 | 501 | BOSTON SOUTH | 02127 | DEVELOPMENT | 45 W THIRD ST UNIT 315 | | SOUTH BOSTON | MA | 02127 | 14138.10 |
| 94784 | 601233000 | 45 W THIRD ST PS34 | BOSTON SOUTH | 02127 | E & T LLC | | C/O JOSEPH HANSEN 45 W THIRD ST, UNIT 307 | BOSTON | MA | 02127 | 43593.58 |
| 94678 | 601233000 | 45 W THIRD ST 307 | BOSTON SOUTH | 02127 | SARMANOUKIAN CHANTAL | | | SOUTH BOSTON | MA | 02127 | 43593.58 |
| 147453 | 601192000 | 100 A ST C-1 14 20 W BROADWAY | BOSTON SOUTH | 02127 | STURDY GIRL PROPERTIES LLC | | 9 M ST, UNIT 5 14 W BROADWAY, UNIT 306 | SOUTH BOSTON | MA | 02127 | 4210.03 |
| 146214 | 600030000 | 306 | BOSTON SOUTH | 02127 | BLOOMINGDALE MOLLY | | 45 WEST THIRD ST, UNIT 421 | SOUTH BOSTON | MA | 02127 | 14138.10 |
| 94721 | 601233000 | 45 W THIRD ST 421 | BOSTON SOUTH | 02127 | ROSENBLUM ALISON | | 45 W THIRD ST, UNIT 427 | SOUTH BOSTON | MA | 02127 | 43593.58 |
| 94727 | 601233000 | 45 W THIRD ST 427 | BOSTON SOUTH | 02127 | LIN JESSICA | | 45 WEST THIRD, UNIT 423 | SOUTH BOSTON | MA | 02127 | 43593.58 |
| 94770 | 601233000 | 45 W THIRD ST PS20 | BOSTON SOUTH | 02127 | PARKER AUSTIN J | 45 W THIRD ST UNIT 315 | | SOUTH BOSTON | MA | 02127 | 43593.58 |
| 94821 | 601233000 | 45 W THIRD ST PS72 | BOSTON SOUTH | 02127 | E & T LLC | | C/O JOSEPH HANSEN 45 W THIRD ST, UNIT 317 | BOSTON | MA | 02127 | 43593.58 |
| 94790 | 601233000 | 45 W THIRD ST PS40 | BOSTON SOUTH | 02127 | KELLY RICHARD T | | 45 WEST THIRD ST, UNIT 502 | SOUTH BOSTON | MA | 02127 | 43593.58 |
| 94813 | 601233000 | 45 W THIRD ST PS63 | BOSTON SOUTH | 02127 | SINGH AJAY P | | 45 WEST THIRD ST, UNIT 517 | SOUTH BOSTON | MA | 02127 | 43593.58 |
| 94744 | 601233000 | 45 W THIRD ST 517 | BOSTON SOUTH | 02127 | VALENTE CHRISTOPHER | | 45 W THIRD ST, UNIT 322 | SOUTH BOSTON | MA | 02127 | 43593.58 |
| 94767 | 601233000 | 45 W THIRD ST PS17 14 20 W BROADWAY | BOSTON SOUTH | 02127 | CURTIS CHELSEA L | | -20 14 W BROADWAY, UNIT | SOUTH BOSTON | MA | 02127 | 43593.58 |
| 146225 | 600030000 | 505 14 20 W BROADWAY | BOSTON SOUTH | 02127 | BEDI SONU | | -20 14 W BROADWAY, UNIT | SOUTH BOSTON | MA | 02127 | 14138.10 |
| 146231 | 600030000 | 605 14 20 W BROADWAY | BOSTON SOUTH | 02127 | GILBERTI JARED | | 14 W BROADWAY, UNIT 204 | SOUTH BOSTON | MA | 02127 | 14138.10 |
| 146202 | 600030000 | 204 14 20 W BROADWAY | BOSTON SOUTH | 02127 | TRUONG ANGELA CPC CORNERSTONE | | 14-20 W BROADWAY | SOUTH BOSTON | MA | 02127 | 14138.10 |
| 146208 | 600030000 | 201 | BOSTON SOUTH | 02127 | DEVELOPMENT | | 45 WEST THIRD ST, UNIT 415 | SOUTH BOSTON | MA | 02127 | 43593.58 |
| 94715 | 601233000 | 45 W THIRD ST 415 | BOSTON SOUTH | 02127 | MICHELSON DAVID | | 45 W THIRD ST, UNIT 510 | SOUTH BOSTON | MA | 02127 | 43593.58 |
| 94738 | 601233000 | 45 W THIRD ST 510 | BOSTON | 02127 | CLARK KINO P | | | SOUTH BOSTON | MA | 02127 | 43593.58 |

| OBJECTID | PID | FULL_ADDRESS | CITY | ZIPCOD | OWNER | ADDRESSEE | MAIL_ADDRESS | MAIL_CS | STATE | MAIL_ZIP | Shape_Ar |
|----------|-----------|-----------------------------------|--------------|--------|--|---|---|-----------------|-------|----------|-----------|
| 94761 | 601233000 | 45 W THIRD ST PS11 | BOSTON SOUTH | 02127 | E & T LLC | 45 W THIRD ST UNIT 315 | C/O JOSEPH HANSEN | BOSTON | MA | 02127 | 43593.58 |
| 147459 | 601192000 | 100 A ST 6 | BOSTON SOUTH | 02127 | SCHMIDT MICHAEL | | 100 A ST, UNIT 6 | SOUTH BOSTON | MA | 02127 | 4210.03 |
| 94807 | 601233000 | 45 W THIRD ST PS57 | BOSTON SOUTH | 02127 | KANG TIANYU | | 45 W THIRD ST, UNIT 319 | SOUTH BOSTON | MA | 02127 | 43593.58 |
| 94844 | 601233000 | 45 W THIRD ST PS95 | BOSTON SOUTH | 02127 | SACASA FRANCES M SEVILLA | | 45 WEST THIRD ST, UNIT 522 | SOUTH BOSTON | MA | 02127 | 43593.58 |
| 43297 | 601197010 | 80 A ST 11 | BOSTON SOUTH | 02127 | POPONYAK SCOTT | | 80 A ST, UNIT 11 | SOUTH BOSTON | MA | 02127 | 5628.67 |
| 146248 | 600030000 | 14 20 W BROADWAY 907 | BOSTON SOUTH | 02127 | GAO WEI | | -20 14 W BROADWAY, UNIT 45 W THIRD ST, UNIT 315 | SOUTH BOSTON | MA | 02127 | 14138.10 |
| 94686 | 601233000 | 45 W THIRD ST 315 | BOSTON SOUTH | 02127 | HANSSEN JOSEPH C | | 45 W THIRD ST, UNIT 213 | SOUTH BOSTON | MA | 02127 | 43593.58 |
| 94853 | 601233000 | 45 W THIRD ST PS104 | BOSTON SOUTH | 02127 | SCHOENBAUM AMY B | | 45 W THIRD ST, UNIT 327 | SOUTH BOSTON | MA | 02127 | 43593.58 |
| 94698 | 601233000 | 45 W THIRD ST 327 | BOSTON SOUTH | 02127 | LIU ELAINE YILIN | 1 WASHINGTON ST SUITE #201 | C/O WELLESLEY CAPITAL | WELLESLEY | MA | 02481 | 43593.58 |
| 94704 | 601233000 | 45 W THIRD ST 404 | BOSTON SOUTH | 02127 | HSW INVESTEMNTS LLC | | 45 W THIRD ST, UNIT 207 | SOUTH BOSTON | MA | 02127 | 43593.58 |
| 94652 | 601233000 | 45 W THIRD ST 207 | BOSTON SOUTH | 02127 | TARAFDER JAKIR H | 45 W THIRD ST UNIT 315 | C/O JOSEPH HANSEN | BOSTON | MA | 02127 | 43593.58 |
| 94750 | 601233000 | COMMERCIAL 14 20 W BROADWAY | BOSTON SOUTH | 02127 | E & T LLC PAULINE M. LODGE 2018 | | 14 W BROADWAY, UNIT 803 | SOUTH BOSTON | MA | 02127 | 14138.10 |
| 146242 | 600030000 | 803 | BOSTON SOUTH | 02127 | REVOCABLE TRUST | | 45 W THIRD ST, UNIT 515 | SOUTH BOSTON | MA | 02127 | 43593.58 |
| 94798 | 601233000 | 45 W THIRD ST PS48 | BOSTON SOUTH | 02127 | CONKLIN RICHARD F | | 21 WORMWOOD ST #309 | BOSTON | MA | 02210 | 1066.22 |
| 75354 | 601240000 | 66 ATHENS ST 1 | BOSTON SOUTH | 02127 | FINKS JEANNE | C/O JEANNE FINKS | 45 W THIRD ST, UNIT 310 | SOUTH BOSTON | MA | 02127 | 43593.58 |
| 94681 | 601233000 | 45 W THIRD ST 310 | BOSTON SOUTH | 02127 | FLESSAS DAWN A | 45 W THIRD ST UNIT 315 | C/O JOSEPH HANSEN | BOSTON | MA | 02127 | 43593.58 |
| 94804 | 601233000 | 45 W THIRD ST PS54 | BOSTON SOUTH | 02127 | E & T LLC | | 45 W THIRD ST, UNIT 323 | SOUTH BOSTON | MA | 02127 | 43593.58 |
| 94781 | 601233000 | 45 W THIRD ST PS31 | BOSTON SOUTH | 02127 | PATEL SONIA | | | SOUTH BOSTON | MA | 02127 | 43593.58 |
| 43294 | 601197010 | 50 ATHENS ST 8 | BOSTON SOUTH | 02127 | CARPENTER MARK | | 50 ATHENS ST # 4 | SOUTH BOSTON | MA | 02127 | 5628.67 |
| 94661 | 601233000 | 45 W THIRD ST 216 | BOSTON SOUTH | 02127 | HA JASMINE | | 45 W THIRD ST, UNIT 216 | SOUTH BOSTON | MA | 02127 | 43593.58 |
| 94687 | 601233000 | 45 W THIRD ST 316 | BOSTON SOUTH | 02127 | | | | | | | 43593.58 |
| 147456 | 601192000 | 100 A ST 3 | BOSTON SOUTH | 02127 | PERRELLI KATHERINE | | 100 A ST, UNIT 3 | SOUTH BOSTON | MA | 02127 | 4210.03 |
| 94667 | 601233000 | 45 W THIRD ST 222 | BOSTON SOUTH | 02127 | PIKE JEFFREY D | | 45 W THIRD ST, UNIT 222 | SOUTH BOSTON | MA | 02127 | 43593.58 |
| 94830 | 601233000 | 45 W THIRD ST PS81 | BOSTON SOUTH | 02127 | PAPACHRISTOS GEORGE | | 45 W THIRD ST, UNIT 221 | SOUTH BOSTON | MA | 02127 | 43593.58 |
| 146211 | 600030000 | 14 20 W BROADWAY 303 | BOSTON SOUTH | 02127 | HUI MING MIN | | -20 14 W BROADWAY, UNIT | SOUTH BOSTON | MA | 02127 | 14138.10 |
| 43286 | 601197010 | 80 A ST | BOSTON SOUTH | 02127 | EIGHTY A STREET CONDO TR SIXTY-6 ATHENS STREET | C/O THOMAS R MCKEAN MGR C/O EMILIO MAURO TS | 80 A STREET #A | SOUTH BOSTON | MA | 02127 | 5628.67 |
| 75353 | 601240000 | 73 A ST | BOSTON SOUTH | 02127 | CONDO | | 56 BELMONT ST 149 TRAINCROFT | CHARLESTOWN | MA | 02129 | 1066.22 |
| 49385 | 601213000 | W SECOND ST | BOSTON SOUTH | 02127 | ALESSANDRINI LEWIS A TS | | NW 45 W THIRD ST, UNIT | MEDFORD | MA | 02155 | 1629.02 |
| 94824 | 601233000 | 45 W THIRD ST PS75 | BOSTON SOUTH | 02127 | SHUKLA ABHINAV ALOK | | 312 45 W THIRD ST, UNIT | SOUTH BOSTON | MA | 02127 | 43593.58 |
| 94675 | 601233000 | 45 W THIRD ST 304 | BOSTON SOUTH | 02127 | ZHAO HUI | | 304 45 W THIRD ST, UNIT | SOUTH BOSTON | MA | 02127 | 43593.58 |
| 94724 | 601233000 | 45 W THIRD ST 424 | BOSTON SOUTH | 02127 | STABILE PATRICK F | 45 W THIRD ST UNIT 315 | 424 | SOUTH BOSTON | MA | 02127 | 43593.58 |
| 94803 | 601233000 | 45 W THIRD ST PS53 | BOSTON SOUTH | 02127 | E & T LLC | | C/O JOSEPH HANSEN | BOSTON | MA | 02127 | 43593.58 |
| 94729 | 601233000 | 45 W THIRD ST 501 | BOSTON SOUTH | 02127 | BOSTON COMMON LLC | | 70 SHAWMUT RD SUITE #6 | CANTON | MA | 02021 | 43593.58 |
| 94660 | 601233000 | 45 W THIRD ST 215 | BOSTON SOUTH | 02127 | E & T LLC | 45 W THIRD ST UNIT 315 | C/O JOSEPH HANSEN | BOSTON | MA | 02127 | 43593.58 |
| 4756 | 600002001 | 71 75 FOUNDRY ST 14 20 W BROADWAY | BOSTON SOUTH | 02127 | MASS BAY TRANSP AUTH CPC CORNERSTONE | | 71 FOUNDRY 14-20 W | SOUTH BOSTON | MA | 02127 | 205282.53 |
| 146216 | 600030000 | 401 | BOSTON SOUTH | 02127 | DEVELOPMENT | | BROADWAY 45 W THIRD ST, UNIT | SOUTH BOSTON | MA | 02127 | 14138.10 |
| 94749 | 601233000 | 45 W THIRD ST 523 | BOSTON SOUTH | 02127 | 2003 TAMI R KAPLAN TRUST | | 523 | SOUTH BOSTON | MA | 02127 | 43593.58 |
| 94649 | 601233000 | 45 W THIRD ST 204 | BOSTON SOUTH | 02127 | HSW INVESTMENT LLC | ONE WASHINGTON ST SUITE 201 | C/O WELLESLEY CAPITAL | WELLESLEY HILLS | MA | 02481 | 43593.58 |
| 94703 | 601233000 | 45 W THIRD ST 403 | BOSTON SOUTH | 02127 | HSW INVESTMENTS LLC | 1 WASHINGTON ST SUITE #201 45 W THIRD ST | C/O WELLESLEY CAPITAL | WELLESLEY HILLS | MA | 02481 | 43593.58 |
| 94852 | 601233000 | 45 W THIRD ST PS103 | BOSTON SOUTH | 02127 | E & T LLC | UNIT 315 | C/O JOSEPH HANSEN | BOSTON | MA | 02127 | 43593.58 |
| 146236 | 600030000 | 14 20 W BROADWAY 704 | BOSTON SOUTH | 02127 | BOSKEY NOAH 14 WEST CONDOMINIUM | | -20 14 W BROADWAY, UNIT | SOUTH BOSTON | MA | 02127 | 14138.10 |
| 146199 | 600030000 | 14 16 W BROADWAY | BOSTON SOUTH | 02127 | TRUST | | 546 E BROADWAY 45 W THIRD ST, UNIT | SOUTH BOSTON | MA | 02127 | 14138.10 |
| 94806 | 601233000 | 45 W THIRD ST PS56 | BOSTON SOUTH | 02127 | MO STEVEN | | 214 -20 14 W | SOUTH BOSTON | MA | 02127 | 43593.58 |
| 146247 | 600030000 | 906 | BOSTON SOUTH | 02127 | GELLER MICHAIL | | BROADWAY, UNIT 45 W THIRD ST, UNIT | SOUTH BOSTON | MA | 02127 | 14138.10 |
| 94795 | 601233000 | 45 W THIRD ST PS45 | BOSTON SOUTH | 02127 | LIU TZU CHI | | 505 | SOUTH BOSTON | MA | 02127 | 43593.58 |
| 127415 | 600012000 | 69 DORCHESTER AV | BOSTON SOUTH | 02127 | GILLETTE MANUFACTURING | C/O D. WALLS/PROCTOR& | PO BOX 599; ATTN: TAX DIVISION | CINCINNATI | OH | 45201 | 6293.98 |
| 94689 | 601233000 | 45 W THIRD ST 318 | BOSTON | 02127 | TONG CHERRY | | 45 W THIRD ST, UNIT 318 | SOUTH BOSTON | MA | 02127 | 43593.58 |

| OBJECTID | PID | FULL_ADDRESS | CITY | ZIPCOD | OWNER | ADDRESSEE | MAIL_ADDRESS | MAIL_CS | STATE | MAIL_ZIP | Shape_Ar |
|----------|-----------|--|-----------------|--------|--|----------------------------|--|-----------------|-------|----------|----------|
| 94835 | 601233000 | 45 W THIRD ST PS86 14 20 W BROADWAY | BOSTON SOUTH | 02127 | CUNNINGHAM RYAN CPC CORNERSTONE | | 45 W THIRD ST, UNIT 420 | SOUTH BOSTON | MA | 02127 | 43593.58 |
| 146230 | 600030000 | 604 | BOSTON SOUTH | 02127 | DEVELOPMENT | | BROADWAY 45 W THIRD ST, UNIT | SOUTH BOSTON | MA | 02127 | 14138.10 |
| 94812 | 601233000 | 45 W THIRD ST PS62 | BOSTON SOUTH | 02127 | SARMANOUKIAN CHANTAL RESIDENCES AT TWENTY-SIX | 100 GRANDVIEW RD | 307 C/O JOHN M | SOUTH BOSTON | MA | 02127 | 43593.58 |
| 32156 | 600027000 | 24 22 W BROADWAY | BOSTON SOUTH | 02127 | WEST BROADWAY LLC | | CORCORAN & CO | BRAINTREE | MA | 02184 | 1363.82 |
| 147458 | 601192000 | 100 A ST 5 | BOSTON SOUTH | 02127 | JONES CHRISTOPHER M RESIDENCES AT TWENTY-SIX | | 100 A ST, UNIT 5 C/O JOHN M | SOUTH BOSTON | MA | 02127 | 4210.03 |
| 76289 | 600028000 | W BROADWAY 14 20 W BROADWAY | BOSTON SOUTH | 02127 | WEST BORADWAY LLC CPC CORNERSTONE | 100 GRANVIEW RD | CORCORAN & CO 14-20 W | BRAINTREE | MA | 02184 | 938.97 |
| 146207 | 600030000 | 702 | BOSTON SOUTH | 02127 | DEVELOPMENT CAROL R CATALANO | | BROADWAY 45 W THIRD ST, UNIT | SOUTH BOSTON | MA | 02127 | 14138.10 |
| 94743 | 601233000 | 45 W THIRD ST 516 | BOSTON | 02127 | REVOCABLE TRUST | | 516 | SOUTH BOSTON | MA | 02127 | 43593.58 |
| 102993 | 601176000 | W SECOND ST | BOSTON SOUTH | 02127 | AFH EPICENTER INC | C/O AFH EPICENTE, INC | 100 W SECOND ST 45 W THIRD ST, UNIT | SOUTH BOSTON | MA | 02127 | 5870.09 |
| 94720 | 601233000 | 45 W THIRD ST 420 | BOSTON SOUTH | 02127 | CUNNINGHAM RYAN | | 420 45 W THIRD ST, UNIT | SOUTH BOSTON | MA | 02127 | 43593.58 |
| 94789 | 601233000 | 45 W THIRD ST PS39 | BOSTON SOUTH | 02127 | GEARHART JAMES I | | 209 45 W THIRD ST, UNIT | SOUTH BOSTON | MA | 02127 | 43593.58 |
| 94672 | 601233000 | 45 W THIRD ST 301 | BOSTON SOUTH | 02127 | CHAN KERBY | 45 W THIRD ST | 301 | SOUTH BOSTON | MA | 02127 | 43593.58 |
| 94766 | 601233000 | 45 W THIRD ST PS16 | BOSTON SOUTH | 02127 | E & T LLC | UNIT 315 | C/O JOSEPH HANSEN 45 WEST THIRD ST | BOSTON | MA | 02127 | 43593.58 |
| 94728 | 601233000 | 45 W THIRD ST 428 | BOSTON SOUTH | 02127 | LIANG LI PEI WEST THIRD REALTY LLC MASS | | #428 | SOUTH BOSTON | MA | 02127 | 43593.58 |
| 10326 | 601224000 | W THIRD ST | BOSTON SOUTH | 02127 | LLC 100 A STREET CONDOMINIUM | C/O MARY E FARIA | 21 WEST THIRD ST | SOUTH BOSTON | MA | 02127 | 2324.20 |
| 147452 | 601192000 | 100 A ST | BOSTON SOUTH | 02127 | TRUST | | 100 A ST 45 W THIRD ST, UNIT | BOSTON | MA | 02127 | 4210.03 |
| 94820 | 601233000 | 45 W THIRD ST PS71 | BOSTON SOUTH | 02127 | CAMBELL RICHARD A | | 419 45 WEST THIRD ST, | SOUTH BOSTON | MA | 02127 | 43593.58 |
| 94771 | 601233000 | 45 W THIRD ST PS21 14 20 W BROADWAY | BOSTON SOUTH | 02127 | HADDAD RAY | | UNIT 401 14 W BROADWAY, | SOUTH BOSTON | MA | 02127 | 43593.58 |
| 146221 | 600030000 | 407 | BOSTON SOUTH | 02127 | COLEMAN LAURA A | | UNIT 407 45 W THIRD ST, UNIT | BOSTON | MA | 02127 | 14138.10 |
| 94677 | 601233000 | 45 W THIRD ST 306 | BOSTON SOUTH | 02127 | BENNASAR MIGUEL E | 45 W THIRD ST | 306 | SOUTH BOSTON | MA | 02127 | 43593.58 |
| 94665 | 601233000 | 45 W THIRD ST 220 | BOSTON SOUTH | 02127 | E & T LLC | UNIT 315 | C/O JOSEPH HANSEN 45 W THIRD ST, UNIT | BOSTON | MA | 02127 | 43593.58 |
| 94734 | 601233000 | 45 W THIRD ST 506 | BOSTON SOUTH | 02127 | YOUNG TOMAS FRANCISCO | | 506 45 WEST THIRD ST, | SOUTH BOSTON | MA | 02127 | 43593.58 |
| 94685 | 601233000 | 45 W THIRD ST 314 | BOSTON SOUTH | 02127 | BARCO YASMIN HERNANDEZ | | UNIT 314 | SOUTH BOSTON | MA | 02127 | 43593.58 |
| 43296 | 601197010 | 52 ATHENS ST 10 | BOSTON SOUTH | 02127 | BEAUCHAMP MARK W | | 52 ATHENS ST # 4 | SOUTH BOSTON | MA | 02127 | 5628.67 |
| 43290 | 601197010 | 52 ATHENS ST 4 | BOSTON SOUTH | 02127 | SHEVICK LAWRENCE B | C/O LAWRENCE B SCHEVICK | 52 ATHENS ST # 2 84 SPINDLEWICK | SOUTH BOSTON | MA | 02127 | 5628.67 |
| 94757 | 601233000 | 45 W THIRD ST PS7 | BOSTON SOUTH | 02127 | KJK REALTY TRUST | | DRIVE 45 W THIRD ST, UNIT | NASHUA | NH | 03062 | 43593.58 |
| 94657 | 601233000 | 45 W THIRD ST 212 | BOSTON SOUTH | 02127 | MASOUD SA'ADIYAH K | | 212 45 W THIRD ST, UNIT | SOUTH BOSTON | MA | 02127 | 43593.58 |
| 94708 | 601233000 | 45 W THIRD ST 408 | BOSTON SOUTH | 02127 | MARTHA M WALZ TRUST | | 408 45 W THIRD ST, UNIT | SOUTH BOSTON | MA | 02127 | 43593.58 |
| 94777 | 601233000 | 45 W THIRD ST PS27 14 20 W BROADWAY | BOSTON SOUTH | 02127 | MARTHA M WALZ TRUST | | 408 14 W BROADWAY, | SOUTH BOSTON | MA | 02127 | 43593.58 |
| 146215 | 600030000 | 307 | BOSTON SOUTH | 02127 | POGORSKI ELISSA | | UNIT 307 327 HUNTINGTON | SOUTH BOSTON | MA | 02127 | 14138.10 |
| 94800 | 601233000 | 45 W THIRD ST PS50 14 20 W BROADWAY | BOSTON SOUTH | 02127 | ROHATGI ROWAN SHRI | C/O FENWAY PROPERTY | AV #6 14 W BROADWAY, | BOSTON | MA | 02115 | 43593.58 |
| 146244 | 600030000 | 902 | BOSTON SOUTH | 02127 | ONORATO DAVID J ONE CHANNEL CENTER | C/O TISHMAN | UNIT 902 45 ROCKEFELLER | SOUTH BOSTON | MA | 02127 | 14138.10 |
| 77244 | 602749050 | 116 W FIRST ST | BOSTON SOUTH | 02127 | PARKING LLC | SPEYER | PLAZA 7TH FL 45 WEST THIRD ST, | NEW YORK | NY | 10111 | 40913.95 |
| 94851 | 601233000 | 45 W THIRD ST PS102 | BOSTON | 02127 | GMTJ REVOCABLE TRUST | | UNIT 413 | SOUTH BOSTON | MA | 02127 | 43593.58 |
| 73947 | 601169005 | DORCHESTER AV | BOSTON SOUTH | 02127 | MASS BAY TRANSP AUTH | | DORCHESTER AVE | SOUTH BOSTON | MA | 02127 | 768.30 |
| 75561 | 601231000 | 85 A ST | BOSTON SOUTH | 02127 | SLM FOOD & PROVISION LLC | | 47 CONCORD SQ #3 98-1424 B | BOSTON | MA | 02118 | 561.54 |
| 94794 | 601233000 | 45 W THIRD ST PS44 14 20 W BROADWAY | BOSTON SOUTH | 02127 | MARINA L KEALOHA TRUST | | KOAHEAHE ST 14 W BROADWAY, | PEARL CITY | HI | 96782 | 43593.58 |
| 146235 | 600030000 | 703 | BOSTON SOUTH | 02127 | RUBINSTEIN HELEN | | UNIT 703 45 W THIRD ST, UNIT | SOUTH BOSTON | MA | 02127 | 14138.10 |
| 94654 | 601233000 | 45 W THIRD ST 209 | BOSTON SOUTH | 02127 | GEARHART JAMES I | | 209 45 WEST THIRD ST, | SOUTH BOSTON | MA | 02127 | 43593.58 |
| 94748 | 601233000 | 45 W THIRD ST 522 | BOSTON SOUTH | 02127 | SACASA FRANCES M SEVILLA | 45 W THIRD ST | UNIT 522 | SOUTH BOSTON | MA | 02127 | 43593.58 |
| 94811 | 601233000 | 45 W THIRD ST PS61 | BOSTON SOUTH | 02127 | E & T LLC | UNIT 315 C/O D | C/O JOSEPH HANSEN PO BOX 599 - ATTN: | BOSTON | MA | 02127 | 43593.58 |
| 122033 | 601165100 | 232 A ST | BOSTON SOUTH | 02127 | GILLETTE COMPANY | WALLS/PROCTER& | TAX DIVISION 45 W THIRD ST, UNIT | CINCINNATI | OH | 45201 | 45629.02 |
| 94788 | 601233000 | 45 W THIRD ST PS38 | BOSTON SOUTH | 02127 | MASOUD SA'ADIYAH K | | 212 45 W THIRD ST, UNIT | SOUTH BOSTON | MA | 02127 | 43593.58 |
| 94740 | 601233000 | 45 W THIRD ST 512 | BOSTON SOUTH | 02127 | CIBOTTI GRANOF NANCY | | 512 45 W THIRD ST, UNIT | SOUTH BOSTON | MA | 02127 | 43593.58 |
| 94840 | 601233000 | 45 W THIRD ST PS91 | BOSTON SOUTH | 02127 | PARIKH YASHA | ONE WASHINGTON | 411 C/O WELLESLEY | SOUTH BOSTON | MA | 02127 | 43593.58 |
| 94834 | 601233000 | 45 W THIRD ST PS85 | BOSTON SOUTH | 02127 | HSW INVESTMENT LLC | ST SUITE 201 | CAPITAL 45 W THIRD ST, UNIT | WELLESLEY HILLS | MA | 02481 | 43593.58 |
| 94694 | 601233000 | 45 W THIRD ST 323 | BOSTON | 02127 | PATEL SONIA | | 323 | SOUTH BOSTON | MA | 02127 | 43593.58 |

| OBJECTID | PID | FULL_ADDRESS | CITY | ZIPCOD | OWNER | ADDRESSEE | MAIL_ADDRESS | MAIL_CS | STATE | MAIL_ZIP | Shape_Ar |
|----------|-----------|----------------------|--------------|--------|-----------------------------------|--------------------------|---------------------------------------|---------------|-------|----------|-----------|
| 94717 | 601233000 | 45 W THIRD ST 417 | BOSTON SOUTH | 02127 | DEY AIYESHA | 45 W THIRD ST | 45 WEST THIRD ST, UNIT 417 | SOUTH BOSTON | MA | 02127 | 43593.58 |
| 94648 | 601233000 | 45 W THIRD ST 203 | BOSTON SOUTH | 02127 | E & T LLC | UNIT 315 | C/O JOSEPH HANSEN 45 W THIRD ST, UNIT | BOSTON | MA | 02127 | 43593.58 |
| 94671 | 601233000 | 45 W THIRD ST 226 | BOSTON SOUTH | 02127 | FEHER MATTHEW G | | 226 SOUTH BOSTON | MA | 02127 | 43593.58 | |
| 146204 | 600030000 | 14 20 W BROADWAY 405 | BOSTON SOUTH | 02127 | MURPHY BRITTANY | | -20 14 W BROADWAY, UNIT | SOUTH BOSTON | MA | 02127 | 14138.10 |
| 94823 | 601233000 | 45 W THIRD ST PS74 | BOSTON SOUTH | 02127 | VALENTE CHRISTOPHER | | 45 WEST THIRD ST, UNIT 517 | SOUTH BOSTON | MA | 02127 | 43593.58 |
| 94774 | 601233000 | 45 W THIRD ST PS24 | BOSTON SOUTH | 02127 | CHEN FEI | | 45 W THIRD ST, UNIT 520 | SOUTH BOSTON | MA | 02127 | 43593.58 |
| 94725 | 601233000 | 45 W THIRD ST 425 | BOSTON SOUTH | 02127 | MIDURA MICHELLE L | | 425 SOUTH BOSTON | MA | 02127 | 43593.58 | |
| 146218 | 600030000 | 14 20 W BROADWAY 403 | BOSTON SOUTH | 02127 | OLD WEST TRUST | 537 E 1ST ST #C | C/O MACH2 PROPERTY | SOUTH BOSTON | MA | 02127 | 14138.10 |
| 94674 | 601233000 | 45 W THIRD ST 303 | BOSTON SOUTH | 02127 | CHEN YINYUN | | 45 WEST THIRD ST, UNIT 303 | SOUTH BOSTON | MA | 02127 | 43593.58 |
| 94817 | 601233000 | 45 W THIRD ST PS67 | BOSTON SOUTH | 02127 | LIN JESSICA | | 45 W THIRD ST, UNIT 427 | SOUTH BOSTON | MA | 02127 | 43593.58 |
| 43287 | 601197010 | 50 ATHENS ST 1 | BOSTON SOUTH | 02127 | PEREZ DANILO E | | 50 ATHENS ST # 1 | SOUTH BOSTON | MA | 02127 | 5628.67 |
| 146224 | 600030000 | 14 20 W BROADWAY 504 | BOSTON SOUTH | 02127 | GUNNARSSON LIVING TRUST | | 14 W BROADWAY, UNIT 504 | SOUTH BOSTON | MA | 02127 | 14138.10 |
| 146212 | 600030000 | 14 W BROADWAY 304 | BOSTON SOUTH | 02127 | PAINTER JR JEFFERY L | 45 W THIRD ST | UNIT 304 BOSTON | MA | 02127 | 14138.10 | |
| 94831 | 601233000 | 45 W THIRD ST PS82 | BOSTON SOUTH | 02127 | E & T LLC | UNIT 315 | C/O JOSEPH HANSEN 45 W THIRD ST, UNIT | BOSTON | MA | 02127 | 43593.58 |
| 94688 | 601233000 | 45 W THIRD ST 317 | BOSTON SOUTH | 02127 | KELLY RICHARD T | | 317 SOUTH BOSTON | MA | 02127 | 43593.58 | |
| 43293 | 601197010 | 50 ATHENS ST 7 | BOSTON SOUTH | 02127 | GUTTAG MARK | | 50 ATHENS ST #7 | SOUTH BOSTON | MA | 02127 | 5628.67 |
| 94711 | 601233000 | 45 W THIRD ST 411 | BOSTON | 02127 | PARIKH YASHA | | 45 W THIRD ST, UNIT 411 | SOUTH BOSTON | MA | 02127 | 43593.58 |
| 105382 | 601175000 | 100 W SECOND ST | BOSTON SOUTH | 02127 | AFH EPICENTER INC | C/O AFH EPICENTER, INC | 100 W SECOND ST 45 WEST THIRD ST, | S BOSTON | MA | 02127 | 11226.39 |
| 94780 | 601233000 | 45 W THIRD ST PS30 | BOSTON SOUTH | 02127 | CHEN YINYUN | | UNIT 303 45 W THIRD ST, UNIT | SOUTH BOSTON | MA | 02127 | 43593.58 |
| 94731 | 601233000 | 45 W THIRD ST 503 | BOSTON SOUTH | 02127 | HO JEFFREY | | PS18 98-1424 B | SOUTH BOSTON | MA | 02127 | 43593.58 |
| 94705 | 601233000 | 45 W THIRD ST 405 | BOSTON SOUTH | 02127 | MARINA L KEALOHA TRUST | | KOAHEAHE ST 14 WEST | PEARL CITY | HI | 96782 | 43593.58 |
| 146238 | 600030000 | 14 20 W BROADWAY 706 | BOSTON SOUTH | 02127 | YU MING | | BROADWAY, UNIT | BOSTON | MA | 02127 | 14138.10 |
| 75355 | 601240000 | 66 ATHENS ST 2 | BOSTON SOUTH | 02127 | CUNNINGHAM RYAN W | | 45 W THIRD ST#420 | SOUTH BOSTON | MA | 02127 | 1066.22 |
| 94754 | 601233000 | 45 W THIRD ST PS4 | BOSTON | 02127 | ZHAO HUI | | 45 W THIRD ST, UNIT 304 | SOUTH BOSTON | MA | 02127 | 43593.58 |
| 34731 | 602749020 | 141 A ST | BOSTON SOUTH | 02210 | CITY OF BOSTON | | ONE CITY HALL SQ 45 W THIRD ST, UNIT | BOSTON | MA | 02201 | 59341.59 |
| 94651 | 601233000 | 45 W THIRD ST 206 | BOSTON SOUTH | 02127 | CORT JASON D | | 206 SOUTH BOSTON | MA | 02127 | 43593.58 | |
| 94797 | 601233000 | 45 W THIRD ST PS47 | BOSTON SOUTH | 02127 | RISING THOMAS | | 45 W THIRD ST, UNIT 508 | SOUTH BOSTON | MA | 02127 | 43593.58 |
| 146241 | 600030000 | 14 20 W BROADWAY 802 | BOSTON SOUTH | 02127 | LEITE BRIAN J | | 14 W BROADWAY, UNIT 802 | SOUTH BOSTON | MA | 02127 | 14138.10 |
| 94697 | 601233000 | 45 W THIRD ST 326 | BOSTON SOUTH | 02127 | PHAM KHOA | 45 W THIRD ST | 45 W THIRD ST, UNIT 326 | SOUTH BOSTON | MA | 02127 | 43593.58 |
| 94751 | 601233000 | 45 W THIRD ST PS1 | BOSTON SOUTH | 02127 | E & T LLC | UNIT 315 | C/O JOSEPH HANSEN BOSTON | MA | 02127 | 43593.58 | |
| 50048 | 600001003 | FOUNDRY ST | BOSTON SOUTH | 02127 | MASS BAY TRANSP AUTH | | DORCHESTER AVE 70 SHAWMUT ROAD | SOUTH BOSTON | MA | 02127 | 169526.25 |
| 94854 | 601233000 | 45 W THIRD ST PS105 | BOSTON | 02127 | BOSTON COMMON LLC | C/O D | SUITE #6 PO BOX 599 - ATTN: | CANTON | MA | 02021 | 43593.58 |
| 146888 | 602742000 | 176 178 A ST | BOSTON SOUTH | 02210 | GILLETTE MANUFACTURING | WALLS/PROCTER& | TAX DIVISION 45 WEST THIRD ST | CINCINNATI | OH | 45201 | 6670.52 |
| 94808 | 601233000 | 45 W THIRD ST PS58 | BOSTON SOUTH | 02127 | BELICHICK BRIAN | | #218 45 WEST THIRD ST, | SOUTH BOSTON | MA | 02127 | 43593.58 |
| 94843 | 601233000 | 45 W THIRD ST PS94 | BOSTON SOUTH | 02127 | MICHELSON DAVID | | UNIT 415 45 W THIRD ST, UNIT | SOUTH BOSTON | MA | 02127 | 43593.58 |
| 94760 | 601233000 | 45 W THIRD ST PS10 | BOSTON | 02127 | FEHER MATTHEW G | | 226 SOUTH BOSTON | MA | 02127 | 43593.58 | |
| 58298 | 602739000 | 20 SOBIN PK | BOSTON SOUTH | 02127 | GILLETTE MANUFACTURING | C/O D | PO BOX 599 ATTN: TAX DIVISION | CINCINNATI | OH | 45201 | 145939.65 |
| 147460 | 601192000 | 100 A ST 7 | BOSTON SOUTH | 02127 | LYDON PETER J | | 100 A ST, UNIT 7 45 W THIRD ST, UNIT | SOUTH BOSTON | MA | 02127 | 4210.03 |
| 94737 | 601233000 | 45 W THIRD ST 509 | BOSTON SOUTH | 02127 | PORT45BOSTON LLC | | 509 SOUTH BOSTON | MA | 02127 | 43593.58 | |
| 94714 | 601233000 | 45 W THIRD ST 414 | BOSTON SOUTH | 02127 | FAVUZZA JOANNE | | 45 W THIRD ST, UNIT 414 | SOUTH BOSTON | MA | 02127 | 43593.58 |
| 128256 | 600001002 | 63 DORCHESTER AV | BOSTON SOUTH | 02127 | BANKMAN BRADLEY C TS | C/O BRADLEY C BANKMAN TS | 63 DORCHESTER AVE -20 14 W | SOUTH BOSTON | MA | 02127 | 4201.50 |
| 146232 | 600030000 | 14 20 W BROADWAY 606 | BOSTON SOUTH | 02127 | GILLIGAN NICHOLAS | | BROADWAY, UNIT 45 W THIRD ST, UNIT | SOUTH BOSTON | MA | 02127 | 14138.10 |
| 94691 | 601233000 | 45 W THIRD ST 320 | BOSTON SOUTH | 02127 | KIRK MATTHEW | | 320 SOUTH BOSTON | MA | 02127 | 43593.58 | |
| 2297 | 601211000 | ATHENS ST | BOSTON SOUTH | 02127 | ZERO ATHENS LLC | | 500 BOYLSTON ST 16THFLR | BOSTON | MA | 02116 | 9992.18 |
| 94668 | 601233000 | 45 W THIRD ST 223 | BOSTON SOUTH | 02127 | SPAHIJA SHERAS FRAZER 14 HOLDINGS | 19 CRESTWOOD | 45 W THIRD ST, UNIT 223 | SOUTH BOSTON | MA | 02127 | 43593.58 |
| 146201 | 600030000 | COMM 220 | BOSTON SOUTH | 02127 | LIMITED PARTNERSHIP | ROAD | C/O JOHN DRISCOLL | NORTH READING | MA | 01964 | 14138.10 |
| 94768 | 601233000 | 45 W THIRD ST PS18 | BOSTON | 02127 | HO JEFFREY | | 45 W THIRD ST, UNIT PS18 | SOUTH BOSTON | MA | 02127 | 43593.58 |

| OBJECTID | PID | FULL_ADDRESS | CITY | ZIPCOD | OWNER | ADDRESSEE | MAIL_ADDRESS | MAIL_CS | STATE | MAIL_ZIP | Shape_Ar |
|----------|-----------|--|--------------|--------|--|---------------------------|--|----------------------------|-------|----------|----------|
| 94645 | 601233000 | 45 W THIRD ST | BOSTON SOUTH | 02127 | E & T LLC | C/O GEOFFREY S CARABOOLAD | 55 HENSHAW ST 45 W THIRD ST, UNIT | BOSTON | MA | 02135 | 43593.58 |
| 94791 | 601233000 | 45 W THIRD ST PS41 | BOSTON SOUTH | 02127 | TONG CHERRY | | 318 45 WEST THIRD ST, | SOUTH BOSTON | MA | 02127 | 43593.58 |
| 94814 | 601233000 | 45 W THIRD ST PS64 | BOSTON SOUTH | 02127 | SINGH AJAY P | | UNIT 502 45 W THIRD ST, UNIT | SOUTH BOSTON | MA | 02127 | 43593.58 |
| 94837 | 601233000 | 45 W THIRD ST PS88 | BOSTON SOUTH | 02127 | YOUNG TOMAS FRANCISCO | | 506 45 WEST THIRD ST, | SOUTH BOSTON | MA | 02127 | 43593.58 |
| 94773 | 601233000 | 45 W THIRD ST PS23 | BOSTON SOUTH | 02127 | DU PENG | | UNIT 418 14 W BROADWAY, | SOUTH BOSTON | MA | 02127 | 43593.58 |
| 146217 | 600030000 | 14 W BROADWAY 402 | BOSTON SOUTH | 02127 | NALLY DANIEL | | UNIT 402 327 HUNTINGTON | SOUTH BOSTON | MA | 02127 | 14138.10 |
| 94722 | 601233000 | 45 W THIRD ST 422 | BOSTON SOUTH | 02127 | ROHATGI ROWAN SHRI | C/O FENWAY PROPERTY | AV #6 45 W THIRD ST, UNIT | BOSTON | MA | 02115 | 43593.58 |
| 94679 | 601233000 | 45 W THIRD ST 308 | BOSTON SOUTH | 02127 | BAUER RICHARD | | 308 45 W THIRD ST, UNIT | SOUTH BOSTON | MA | 02127 | 43593.58 |
| 94673 | 601233000 | 45 W THIRD ST 302 | BOSTON SOUTH | 02127 | DAYE BRYANT C | | 302 45 W THIRD ST, UNIT | SOUTH BOSTON | MA | 02127 | 43593.58 |
| 94828 | 601233000 | 45 W THIRD ST PS79 | BOSTON SOUTH | 02127 | FLESSAS DAWN A | | 310 | SOUTH BOSTON | MA | 02127 | 43593.58 |
| 94822 | 601233000 | 45 W THIRD ST PS73 | BOSTON SOUTH | 02127 | E & T LLC | | 45 W THIRD ST UNIT 315 | C/O JOSEPH HANSEN BOSTON | MA | 02127 | 43593.58 |
| 147454 | 601192000 | 100 A ST 1 | BOSTON SOUTH | 02127 | PERAHYA ALP RIFAT WEST SECOND AT ATHENS LLC | | 100 A ST, UNIT 1 | SOUTH BOSTON | MA | 02127 | 4210.03 |
| 165785 | 601212010 | 41 W SECOND ST 14 20 W BROADWAY | BOSTON SOUTH | 02127 | MASS LLC | | 46 CRABTREE RD 109 | SQUANTUM | MA | 02171 | 3822.21 |
| 146223 | 600030000 | 502 14 20 W BROADWAY | BOSTON SOUTH | 02127 | FELDMAN ROBERT N | C/O ROBERT N FELDMAN | COMMONWEALTH 14 W BROADWAY, | BOSTON | MA | 02116 | 14138.10 |
| 146209 | 600030000 | 203 | BOSTON SOUTH | 02127 | FRY SHARON | | UNIT 203 45 W THIRD ST, UNIT | SOUTH BOSTON | MA | 02127 | 14138.10 |
| 94736 | 601233000 | 45 W THIRD ST 508 | BOSTON SOUTH | 02127 | RISING THOMAS | | 508 PO BOX 599; ATTN: | SOUTH BOSTON | MA | 02127 | 43593.58 |
| 23375 | 600013000 | 77 DORCHESTER AV | BOSTON SOUTH | 02127 | GILLETTE MANUFACTURING | D.WALLS/PROCTOR | TAX DIVISION 45 W THIRD ST, UNIT | CINCINNATI | OH | 45201 | 7941.93 |
| 94710 | 601233000 | 45 W THIRD ST 410 | BOSTON SOUTH | 02127 | JANG KEVIN RESIDENCES FIFTY W | RESIDENCES 50 | 410 100 GRANDVIEW RD | SOUTH BOSTON | MA | 02127 | 43593.58 |
| 72578 | 600022010 | 48 78 W BROADWAY | BOSTON SOUTH | 02127 | BROADWAY MASS LLC | WEST BROADWAY C/O D. | SUITE #203 PO BOX 599; ATTN: | BRAINTREE | MA | 02184 | 45391.55 |
| 94324 | 600013001 | 81 DORCHESTER AV 14 20 W BROADWAY | BOSTON SOUTH | 02127 | GILLETTE MANUFACTURING | WALLS/PROCTOR | TAX DIVISION -20 14 W | CINCINNATI | OH | 45201 | 1330.70 |
| 146237 | 600030000 | 705 | BOSTON SOUTH | 02127 | BOSKEY PETER | | BROADWAY, UNIT C/O WELLESLEY | SOUTH BOSTON | MA | 02127 | 14138.10 |
| 94779 | 601233000 | 45 W THIRD ST PS29 | BOSTON SOUTH | 02127 | HSW INVESTMENTS LLC | | 1 WASHINGTON ST SUITE #201 45 W THIRD ST | CAPITAL WELLESLEY HILLS | MA | 02481 | 43593.58 |
| 94802 | 601233000 | 45 W THIRD ST PS52 | BOSTON SOUTH | 02127 | E & T LLC | | UNIT 315 C/O JOSEPH HANSEN 45 W THIRD ST, UNIT | BOSTON | MA | 02127 | 43593.58 |
| 94753 | 601233000 | 45 W THIRD ST PS3 | BOSTON SOUTH | 02127 | CORT JASON D | | 206 149 TRAINCROFT | SOUTH BOSTON | MA | 02127 | 43593.58 |
| 127717 | 601217000 | 49 W SECOND ST | BOSTON SOUTH | 02127 | ALESSANDRINI LEWIS A | | NW 45 WEST THIRD ST, | MEDFORD | MA | 02155 | 13849.22 |
| 94730 | 601233000 | 45 W THIRD ST 502 | BOSTON SOUTH | 02127 | SINGH AJAY P | | UNIT 502 45 W THIRD ST, UNIT | SOUTH BOSTON | MA | 02127 | 43593.58 |
| 94659 | 601233000 | 45 W THIRD ST 214 | BOSTON SOUTH | 02127 | MO STEVEN | | 214 | SOUTH BOSTON | MA | 02127 | 43593.58 |
| 43292 | 601197010 | 80 A ST 6 | BOSTON SOUTH | 02127 | KARALEXIS MARIA | | 80 A STREET # 2 | SOUTH BOSTON | MA | 02127 | 5628.67 |
| 94848 | 601233000 | 45 W THIRD ST PS99 | BOSTON SOUTH | 02127 | E & T LLC | | UNIT 315 C/O JOSEPH HANSEN 45 W THIRD ST, UNIT | BOSTON | MA | 02127 | 43593.58 |
| 94702 | 601233000 | 45 W THIRD ST 402 | BOSTON SOUTH | 02127 | YUSIM ALEXANDER | | 402 45 C/O HAYLEY | SOUTH BOSTON | MA | 02127 | 43593.58 |
| 94656 | 601233000 | 45 W THIRD ST 211 | BOSTON SOUTH | 02127 | BOYD HAYLEY | | ST#211 45 W THIRD ST BOYD ST, UNIT 211 | SOUTH BOSTON | MA | 02127 | 43593.58 |
| 94650 | 601233000 | 45 W THIRD ST 205 | BOSTON SOUTH | 02127 | E & T LLC | | UNIT 315 C/O JOSEPH HANSEN 45 W THIRD ST, UNIT | BOSTON | MA | 02127 | 43593.58 |
| 94842 | 601233000 | 45 W THIRD ST PS93 | BOSTON SOUTH | 02127 | GOULART MEGAN E | | 225 45 W THIRD ST, UNIT | SOUTH BOSTON | MA | 02127 | 43593.58 |
| 94805 | 601233000 | 45 W THIRD ST PS55 14 20 W BROADWAY | BOSTON SOUTH | 02127 | BENNASAR MIGUEL E FRAZER 14 HOLDINGS | 19 CRESTWOOD ROAD | 306 C/O JOHN | SOUTH BOSTON | MA | 02127 | 43593.58 |
| 146200 | 600030000 | COMM 120 | BOSTON SOUTH | 02127 | LIMITED PARTNERSHIP CAROL R CATALANO | | DRISCOLL 45 W THIRD ST, UNIT | NORTH READING | MA | 01964 | 14138.10 |
| 94796 | 601233000 | 45 W THIRD ST PS46 | BOSTON SOUTH | 02127 | REVOCABLE TRUST | | 516 45 W THIRD ST, UNIT | SOUTH BOSTON | MA | 02127 | 43593.58 |
| 94759 | 601233000 | 45 W THIRD ST PS9 14 20 W BROADWAY | BOSTON SOUTH | 02127 | LIU ELAINE YILIN | | 327 156 PORTER STREET | SOUTH BOSTON | MA | 02127 | 43593.58 |
| 146246 | 600030000 | 904 | BOSTON SOUTH | 02127 | CUNNINGHAM JOSEPH W | | UNIT 427 45 W THIRD ST, UNIT | E. BOSTON | MA | 02128 | 14138.10 |
| 94680 | 601233000 | 45 W THIRD ST 309 | BOSTON SOUTH | 02127 | WU DAN | | 309 45 W THIRD ST, UNIT | SOUTH BOSTON | MA | 02127 | 43593.58 |
| 94836 | 601233000 | 45 W THIRD ST PS87 | BOSTON SOUTH | 02127 | ADDONIZIO FRANCIS X | | 518 45 W THIRD ST, UNIT | SOUTH BOSTON | MA | 02127 | 43593.58 |
| 94713 | 601233000 | 45 W THIRD ST 413 14 20 W BROADWAY | BOSTON SOUTH | 02127 | GMTJ REVOCABLE TRUST | | 413 14 WEST | SOUTH BOSTON | MA | 02127 | 43593.58 |
| 146206 | 600030000 | 602 | BOSTON SOUTH | 02127 | BURIC BORIS | | BROADWAY, UNIT 45 W THIRD ST, UNIT | SOUTH BOSTON | MA | 02127 | 14138.10 |
| 94690 | 601233000 | 45 W THIRD ST 319 14 20 W BROADWAY | BOSTON SOUTH | 02127 | KANG TIANYU | | 319 14-20 W | SOUTH BOSTON | MA | 02127 | 43593.58 |
| 146229 | 600030000 | 603 | BOSTON SOUTH | 02127 | GRONOSKY VESNA | | BROADWAY, UNIT | SOUTH BOSTON | MA | 02127 | 14138.10 |
| 147457 | 601192000 | 100 A ST 4 | BOSTON SOUTH | 02127 | CHONG NATHAN Y.S. | | 100 A ST, UNIT 4 | SOUTH BOSTON | MA | 02127 | 4210.03 |
| 20493 | 601228000 | 90 84 A ST | BOSTON SOUTH | 02127 | CAVANAUGH THOMAS K | | JERICO LANE 45 W THIRD ST, UNIT | SCITUATE | MA | 02066 | 1553.29 |
| 94719 | 601233000 | 45 W THIRD ST 419 | BOSTON | 02127 | CAMBELL RICHARD A | | 419 | SOUTH BOSTON | MA | 02127 | 43593.58 |

| OBJECTID | PID | FULL_ADDRESS | CITY | ZIPCOD | OWNER | ADDRESSEE | MAIL_ADDRESS | MAIL_CS | STATE | MAIL_ZIP | Shape_Ar |
|----------|-----------|-------------------------------------|--------------|--------|---|--------------------------------------|---|---------------------|-------|----------|-----------|
| 94696 | 601233000 | 45 W THIRD ST 325 | SOUTH BOSTON | 02127 | ECK MACKENZIE F | 45 W THIRD ST | 45 W THIRD ST, UNIT 325 | SOUTH BOSTON | MA | 02127 | 43593.58 |
| 94765 | 601233000 | 45 W THIRD ST PS15 | SOUTH BOSTON | 02127 | E & T LLC | UNIT 315 | C/O JOSEPH HANSEN 45 W THIRD ST, UNIT 515 | BOSTON SOUTH BOSTON | MA | 02127 | 43593.58 |
| 94742 | 601233000 | 45 W THIRD ST 515 | SOUTH BOSTON | 02127 | CONKLIN RICHARD F | | 45 W THIRD ST, UNIT 305 | SOUTH BOSTON | MA | 02127 | 43593.58 |
| 94676 | 601233000 | 45 W THIRD ST 305 | BOSTON | 02127 | MINTZ ELIZABETH | C/O D WALLS/ PROCTER & 45 W THIRD ST | PO BOX 599 - ATTN: TAX DIVISION | SOUTH BOSTON | MA | 02127 | 43593.58 |
| 169383 | 602743000 | 172 174 A ST | SOUTH BOSTON | 02210 | GILLETTE MANUFACTURING | PROCTER & 45 W THIRD ST | TAX DIVISION | CINCINNATI | OH | 45201 | 6560.73 |
| 94776 | 601233000 | 45 W THIRD ST PS26 14 20 W BROADWAY | SOUTH BOSTON | 02127 | E & T LLC | UNIT 315 | C/O JOSEPH HANSEN -20 14 W BROADWAY, UNIT 45 W THIRD ST, UNIT 416 | BOSTON SOUTH BOSTON | MA | 02127 | 43593.58 |
| 146220 | 600030000 | 406 | SOUTH BOSTON | 02127 | BAYNES MARK | | C/O RELATED BEAL LLC | SOUTH BOSTON | MA | 02127 | 14138.10 |
| 94782 | 601233000 | 45 W THIRD ST PS32 | SOUTH BOSTON | 02127 | LISA REALTY TRUST II | | C/O RELATED BEAL LLC | SOUTH BOSTON | MA | 02127 | 43593.58 |
| 58180 | 601165010 | 244 284 A ST | SOUTH BOSTON | 02127 | RBCS ACQUISITIONS LLC | 177 MILK ST | 45 WEST THIRD ST, UNIT 421 | BOSTON SOUTH BOSTON | MA | 02109 | 281268.23 |
| 94819 | 601233000 | 45 W THIRD ST PS69 | SOUTH BOSTON | 02127 | ROSENBLUM ALISON | | 45 W THIRD ST, UNIT 505 | SOUTH BOSTON | MA | 02127 | 43593.58 |
| 94733 | 601233000 | 45 W THIRD ST 505 | SOUTH BOSTON | 02127 | LIU TZU CHI | | 45 W THIRD ST, UNIT 217 | SOUTH BOSTON | MA | 02127 | 43593.58 |
| 94662 | 601233000 | 45 W THIRD ST 217 | SOUTH BOSTON | 02127 | YU QINGYAN | | | SOUTH BOSTON | MA | 02127 | 43593.58 |
| 43295 | 601197010 | 52 ATHENS ST 9 | SOUTH BOSTON | 02127 | ROTH PETER EDWARD | | 52 ATHENS ST #3 | SOUTH BOSTON | MA | 02127 | 5628.67 |
| 43289 | 601197010 | 52 ATHENS ST 3 | SOUTH BOSTON | 02127 | CHANG CHER SHEN | 45 W THIRD ST | 52 ATHENS ST # 1 | SOUTH BOSTON | MA | 02127 | 5628.67 |
| 94756 | 601233000 | 45 W THIRD ST PS6 | SOUTH BOSTON | 02127 | E & T LLC | UNIT 315 | C/O JOSEPH HANSEN 45 W THIRD ST, UNIT 311 | BOSTON SOUTH BOSTON | MA | 02127 | 43593.58 |
| 94682 | 601233000 | 45 W THIRD ST 311 | SOUTH BOSTON | 02127 | HAMILTON ELIZABETH | C/O | PO BOX 599; ATTN: TAX DIVISION | SOUTH BOSTON | MA | 02127 | 43593.58 |
| 45402 | 600014000 | DORCHESTER AV 14 20 W BROADWAY | SOUTH BOSTON | 02127 | GILLETTE MANUFACTURING | D.WALLS/PROCTOR | -20 14 W BROADWAY, UNIT 45 W THIRD ST, UNIT 328 | CINCINNATI | OH | 45201 | 7299.17 |
| 146240 | 600030000 | 801 | SOUTH BOSTON | 02127 | CHEN NICHOLAS | | BROADWAY, UNIT 45 W THIRD ST, UNIT 313 | SOUTH BOSTON | MA | 02127 | 14138.10 |
| 94825 | 601233000 | 45 W THIRD ST PS76 | SOUTH BOSTON | 02127 | SHU DORIS | | 45 W THIRD ST, UNIT 14-20 W BROADWAY | SOUTH BOSTON | MA | 02127 | 43593.58 |
| 94799 | 601233000 | 45 W THIRD ST PS49 14 20 W BROADWAY | SOUTH BOSTON | 02127 | GOSSETT KELLEY CPC CORNERSTONE | | 45 W THIRD ST, UNIT 328 | SOUTH BOSTON | MA | 02127 | 43593.58 |
| 146243 | 600030000 | 901 | SOUTH BOSTON | 02127 | DEVELOPMENT | | BROADWAY 45 W THIRD ST, UNIT 328 | SOUTH BOSTON | MA | 02127 | 14138.10 |
| 94699 | 601233000 | 45 W THIRD ST 328 | BOSTON | 02127 | SHU DORIS | C/O AFH | | SOUTH BOSTON | MA | 02127 | 43593.58 |
| 93866 | 601172000 | 117 121 A ST | SOUTH BOSTON | 02127 | AFH EPICENTER INC | EPICENTER, INC | 100 W SECOND ST 45 W THIRD ST, UNIT 512 | SOUTH BOSTON | MA | 02127 | 1603.28 |
| 94845 | 601233000 | 45 W THIRD ST PS96 | SOUTH BOSTON | 02127 | CIBOTTI GRANOF NANCY | | 45 W THIRD ST, UNIT 518 | SOUTH BOSTON | MA | 02127 | 43593.58 |
| 94745 | 601233000 | 45 W THIRD ST 518 | SOUTH BOSTON | 02127 | ADDONIZIO FRANCIS X | 745 BOYLSTON ST | C/O 32-42 WB REALTY TRUST | SOUTH BOSTON | MA | 02127 | 43593.58 |
| 87328 | 600048000 | ATHENS ST | SOUTH BOSTON | 02127 | 32-42 WB REALTY TRUST | 3RD FL | 45 WEST THIRD ST, UNIT 321 | BOSTON | MA | 02116 | 1301.58 |
| 94793 | 601233000 | 45 W THIRD ST PS43 | SOUTH BOSTON | 02127 | HARRIS LUKE | 45 W THIRD ST | | SOUTH BOSTON | MA | 02127 | 43593.58 |
| 94653 | 601233000 | 45 W THIRD ST 208 | SOUTH BOSTON | 02127 | E & T LLC | UNIT 315 | C/O JOSEPH HANSEN | BOSTON | MA | 02127 | 43593.58 |
| 43298 | 601197010 | 80 A ST 12 | SOUTH BOSTON | 02127 | STUART STEVEN D | | 80 A STREET # 4 45 WEST THIRD ST #428 | SOUTH BOSTON | MA | 02127 | 5628.67 |
| 94762 | 601233000 | 45 W THIRD ST PS12 | SOUTH BOSTON | 02127 | LIANG LI PEI | | 45 W THIRD ST, UNIT 412 | SOUTH BOSTON | MA | 02127 | 43593.58 |
| 94785 | 601233000 | 45 W THIRD ST PS35 | SOUTH BOSTON | 02127 | CICCONE JEANNE | | 45 W THIRD ST, UNIT 309 | SOUTH BOSTON | MA | 02127 | 43593.58 |
| 94839 | 601233000 | 45 W THIRD ST PS90 | SOUTH BOSTON | 02127 | WU DAN | | 45 W THIRD ST, UNIT 416 | SOUTH BOSTON | MA | 02127 | 43593.58 |
| 94716 | 601233000 | 45 W THIRD ST 416 | SOUTH BOSTON | 02127 | LISA REALTY TRUST II | | 45 W THIRD ST, UNIT 417 | SOUTH BOSTON | MA | 02127 | 43593.58 |
| 94816 | 601233000 | 45 W THIRD ST PS66 | SOUTH BOSTON | 02127 | DEY AIYESHA | | 45 W THIRD ST, UNIT 511 | BOSTON | MA | 02127 | 43593.58 |
| 94739 | 601233000 | 45 W THIRD ST 511 | SOUTH BOSTON | 02127 | MALER WILLIAM S | | 45 W THIRD ST, UNIT 225 | SOUTH BOSTON | MA | 02127 | 43593.58 |
| 94670 | 601233000 | 45 W THIRD ST 225 14 20 W BROADWAY | SOUTH BOSTON | 02127 | GOULART MEGAN E | | -20 14 WEST BROADWAY, UNIT 45 W THIRD ST, UNIT 322 | SOUTH BOSTON | MA | 02127 | 14138.10 |
| 146249 | 600030000 | 1001 | SOUTH BOSTON | 02127 | MARSHALL MATTHEW T | | -20 14 W BROADWAY, UNIT 14-20 W | SOUTH BOSTON | MA | 02127 | 14138.10 |
| 94693 | 601233000 | 45 W THIRD ST 322 14 20 W BROADWAY | SOUTH BOSTON | 02127 | CURTIS CHELSEA L | | BROADWAY, UNIT 14-20 W | SOUTH BOSTON | MA | 02127 | 43593.58 |
| 146226 | 600030000 | 506 14 20 W BROADWAY | SOUTH BOSTON | 02127 | HOWERTON KENNETH A CPC CORNERSTONE | | BROADWAY 45 W THIRD ST, UNIT 202 | SOUTH BOSTON | MA | 02127 | 14138.10 |
| 146203 | 600030000 | 302 | SOUTH BOSTON | 02127 | DEVELOPMENT | | | SOUTH BOSTON | MA | 02127 | 14138.10 |
| 94647 | 601233000 | 45 W THIRD ST 202 | SOUTH BOSTON | 02127 | CECERE DANA WEST THIRD REALTY LLC MASS | | | SOUTH BOSTON | MA | 02127 | 43593.58 |
| 67189 | 601200000 | ATHENS ST | SOUTH BOSTON | 02127 | LLC | C/O MARY E FARIA 745 BOYLSTON ST | 21 W THIRD ST C/O 32--42 WB REALTY TRUST | SOUTH BOSTON | MA | 02127 | 1294.89 |
| 90215 | 600023000 | 36 42 W BROADWAY | SOUTH BOSTON | 02127 | 32-42 WB REALTY TRUST | 3RD FL | 745 BOYLSTON ST | BOSTON | MA | 02116 | 5708.11 |
| 119283 | 600024000 | 32 34 W BROADWAY | BOSTON | 02127 | 32-42 WB REALTY TRUST | 3RD FL | REALTY TRUST C/O 32-42 WB REALTY TRUST | BOSTON | MA | 02116 | 2569.60 |
| 107481 | 602731000 | 76 50 SOBIN PK | BOSTON | 02210 | GILLETTE MANUFACTURING GILLETTE MANUFACTURING | C/O D | WALLS/PROCTER& C/O D | CINCINNATI | OH | 45201 | 41185.95 |
| 169954 | 601169001 | SOBIN PK | SOUTH BOSTON | 02127 | USA INC | WALLS/PROCTER & 745 BOYLSTON ST | TAX DIVISION C/O 32-42 WB REALTY TRUST | CINCINNATI | OH | 45201 | 56461.90 |
| 164478 | 600047000 | ATHENS ST | BOSTON | 02127 | 32-42 WB REALTY TRUST | 3RD FL | | BOSTON | MA | 02116 | 1442.29 |

| OBJECTID | PID | FULL_ADDRESS | CITY | ZIPCOD | OWNER | ADDRESSEE | MAIL_ADDRESS | MAIL_CS | STATE | MAIL_ZIP | Shape_Ar |
|----------|-----------|--------------------|--------------|--------|---|--------------------------------|---|----------------|-------|----------|----------|
| 156847 | 600045000 | 25 ATHENS ST | BOSTON SOUTH | 02127 | RESIDENCES AT TWENTY-SIX WEST BORADWAY LLC | 100 GRANVIEW RD C/O D | C/O JOHN M CORCORAN & CO PO BOX 599 ATTN: | BRAINTREE | MA | 02184 | 1185.13 |
| 158072 | 602745000 | A ST | BOSTON SOUTH | 02210 | GILLETTE MANUFACTURING AL SOUTH BOSTON OWNER 2 | WALLS/PROCTER& | TAX DIVISION | CINCINNATI | OH | 45201 | 5926.91 |
| 135925 | 601190000 | 42 44 W THIRD ST | BOSTON SOUTH | 02127 | LLC | | PO BOX 847 | CARLSBAD | CA | 92018 | 4245.03 |
| 54434 | 601227000 | 25 27 W THIRD ST | BOSTON | 02127 | TOLMAN MFG CO MASS CORP | C/O D | 63 DORCHESTER AVE PO BOX 599 - ATTN: | SOUTH BOSTON | MA | 02127 | 1644.22 |
| 131169 | 601168001 | BINFORD ST | BOSTON SOUTH | 02127 | GILLETTE COMPANY (USA) RESIDENCES AT TWENTY-SIX | WALLS/PROCTER& | TAX DIVISION C/O JOHN M | CINCINNATI | OH | 45201 | 27256.66 |
| 78663 | 600046000 | ATHENS ST | BOSTON SOUTH | 02127 | WEST BORADWAY LLC AL SOUTH BOSTON OWNER 1 | 100 GRANVIEW RD | CORCORAN & CO | BRAINTREE | MA | 02184 | 1067.98 |
| 26489 | 601179000 | BOLTON ST | BOSTON SOUTH | 02127 | LLC | | PO BOX 847 | CARLSBAD | CA | 92018 | 11286.95 |
| 160314 | 600011000 | BROADWAY ST | BOSTON SOUTH | 02127 | MASS BAY TRANSP AUTH 105 WEST FIRST PROPERTY | 2049 CENTURY | BROADWAY C/O | SOUTH BOSTON | MA | 02127 | 7271.31 |
| 43500 | 601173000 | 105 W FIRST ST | BOSTON SOUTH | 02127 | OWNER LLC | PARK EAST SUITE- | BREAKTHROUGH 546 EAST | LOS ANGELES CA | | 90067 | 37115.32 |
| 117257 | 600032000 | 6 8 W BROADWAY | BOSTON | 02127 | SIX WEST BROADWAY LLC | C/O D | BROADWAY PO BOX 599 ATTN: | SOUTH BOSTON | MA | 02127 | 11851.73 |
| 122939 | 602741000 | 182 A ST | BOSTON SOUTH | 02210 | GILLETTE MANUFACTURING THE RESIDENCES AT TWENTY- | WALLS/PROCTER & 100 GRANDVIEW | TAX DIVISION C/O JOHN J | CINCINNATI | OH | 45201 | 10211.33 |
| 138296 | 600026000 | 26 HF26 W BROADWAY | BOSTON | 02127 | SIX WEST BROADWAY LLC | RD C/O D | CORCORAN & CO PO BOX 599 ATTN: | BRAINTREE | MA | 02184 | 2003.05 |
| 107751 | 602736000 | 44 48 SOBIN PK | BOSTON SOUTH | 02210 | GILLETTE MANUFACTURING WEST THIRD REALTY LLC MASS | WALLS/PROCTER& | TAX DIV | CINCINNATI | OH | 45201 | 10669.97 |
| 51815 | 601226000 | 19 W THIRD ST | BOSTON SOUTH | 02127 | LLC AL SOUTH BOSTON OWNER 1 | C/O MARY E FARIA | 21 W THIRD ST | SOUTH BOSTON | MA | 02127 | 2274.08 |
| 64882 | 601186000 | 18 22 W THIRD ST | BOSTON | 02127 | LLC | C/O D | PO BOX 847 PO BOX 599 - ATTN: | CARLSBAD | CA | 92018 | 11915.83 |
| 157047 | 601169004 | A ST | BOSTON SOUTH | 02127 | GILLETTE MANUFACTURING | WALLS/PROCTER & | TAX DIVISION | CINCINNATI | OH | 45201 | 27336.02 |
| 11402 | 600017000 | FOUNDRY ST | BOSTON SOUTH | 02127 | MASS BAY TRANSPNTN AUTH AL SOUTH BOSTON OWNER 2 | | FOUNDRY | SOUTH BOSTON | MA | 02127 | 9011.38 |
| 90586 | 601191000 | 30 40 W THIRD ST | BOSTON | 02127 | LLC | C/O D WALLS/ | PO BOX 847 PO BOX 599 - ATTN: | CARLSBAD | CA | 92018 | 10494.45 |
| 70278 | 602744000 | 168 170 A ST | BOSTON SOUTH | 02210 | GILLETTE MANUFACTURING WEST THIRD REALTY LLC MASS | PROCTER&GAMBL | TAX DIVISION | CINCINNATI | OH | 45201 | 5710.17 |
| 138353 | 601225000 | W THIRD ST | BOSTON SOUTH | 02127 | LLC | C/O MARY E FARIA C/O ELIZABETH | 21 WEST THIRD ST | SOUTH BOSTON | MA | 02127 | 2000.10 |
| 112256 | 601220000 | 9 11 W THIRD ST | BOSTON | 02127 | ALESSANDRINI LEWIS A TRST | ALESSANDRI C/O D | 149 TRAINCROFT PO BOX 599 - ATTN: | MEDFORD | MA | 02155 | 13739.15 |
| 123093 | 602738000 | SOBIN PK | BOSTON | 02210 | THE GILLETTE COMPANY | WALLS/PROCTER & C/O D | TAX DIV PO BOX 599 ATTN: | CINCINNATI | OH | 45201 | 62109.62 |
| 150155 | 601168002 | MT WASHINGTON AV | BOSTON SOUTH | 02127 | GILLETTE COMPANY | WALLS/PROCTER & | TAX DIVISION | CINCINNATI | OH | 45201 | 37998.44 |
| 154526 | 601232000 | 87 A ST | BOSTON | 02127 | SLM FOOD & PROVISION LLC | | 47 CONCORD SQ #3 | BOSTON | MA | 02118 | 624.74 |



**AFFIDAVIT OF SERVICE
FOR ABUTTER NOTIFICATION**

**Under the Massachusetts Wetlands Protection Act
and Boston Wetlands Ordinance**

I, Danielle Spicer, hereby certify under pains and penalties of perjury that that at least one week prior to the public hearing, I gave notice to abutters in compliance with the second paragraph of Massachusetts General Laws Chapter 131, section 40, and the DEP Guide to Abutter Notification dated April 8, 1994, in connection with the following matter:

A Request for a Certificate of Compliance was filed under the Massachusetts Wetlands Protection Act and/or the Boston Wetlands Ordinance by P&G The Gillette Company for installation of a pre-manufactured guard shack on a concrete pad, installation of security gates, and the reconfiguration of the access to provide three dedicated entrances/exits located at 20 Gillette Park, Boston, MA 02127.

The Abutter Notification For, the list of abutters to whom it was given, and their addresses are attached to this Affidavit of Service.

Danielle Spicer Digitally signed by Danielle Spicer
DN: cn=Danielle Spicer, o=Green International
Affiliates, Inc, ou=Stormwater/Permitting Group
Leader, email=dspicer@greenintl.com, c=US
Date: 2021.12.20 14:42:43 -0500

Name

12/20/2021

Date



BABEL NOTICE

English:

IMPORTANT! This document or application contains **important information** about your rights, responsibilities and/or benefits. It is crucial that you understand the information in this document and/or application, and we will provide the information in your preferred language at no cost to you. If you need them, please contact us at cc@boston.gov or 617-635-3850.

Spanish:

¡IMPORTANTE! Este documento o solicitud contiene **información importante** sobre sus derechos, responsabilidades y/o beneficios. Es fundamental que usted entienda la información contenida en este documento y/o solicitud, y le proporcionaremos la información en su idioma preferido sin costo alguno para usted. Si los necesita, póngase en contacto con nosotros en el correo electrónico cc@boston.gov o llamando al 617-635-3850.

Haitian Creole:

AVI ENPÒTAN! Dokiman oubyen aplikasyon sa genyen **enfòmasyon ki enpòtan** konsènan dwa, responsablite, ak/oswa benefis ou yo. Li enpòtan ke ou konprann enfòmasyon ki nan dokiman ak/oubyen aplikasyon sa, e n ap bay enfòmasyon an nan lang ou prefere a, san ou pa peye anyen. Si w bezwen yo, tanpri kontakte nou nan cc@boston.gov oswa 617-635-3850.

Traditional Chinese:

非常重要！這份文件或是申請表格包含關於您的權利，責任，和／或福利的重要信息。請您務必完全理解這份文件或申請表格的全部信息，這對我們來說十分重要。我們會免費給您提供翻譯服務。如果您有需要請聯系我們的郵箱 cc@boston.gov 電話# 617-635-3850..

Vietnamese:

QUAN TRỌNG! Tài liệu hoặc đơn yêu cầu này chứa **thông tin quan trọng** về các quyền, trách nhiệm và/hoặc lợi ích của bạn. Việc bạn hiểu rõ thông tin trong tài liệu và/hoặc đơn yêu cầu này rất quan trọng, và chúng tôi sẽ cung cấp thông tin bằng ngôn ngữ bạn muốn mà không tính phí. Nếu quý vị cần những dịch vụ này, vui lòng liên lạc với chúng tôi theo địa chỉ cc@boston.gov hoặc số điện thoại 617-635-3850.

Simplified Chinese:

非常重要！这份文件或是申请表格包含关于您的权利，责任，和／或福利的重要信息。请您务必完全理解这份文件或申请表格的全部信息，这对我们来说十分重要。我们会免费给您提供翻译服务。如果您有需要请联联系我们的邮箱 cc@boston.gov 电话# 617-635-3850.

Cape Verdean Creole:

INPURTANTI! Es dukumentu ó aplikason ten **informason inpur tanti** sobri bu direitus, rasponsabilidadi i/ó benefisius. Ê krusial ki bu intendi informason na es dukumentu i/ó aplikason ó nu ta da informason na língua di bu preferênsia sen ninhun kustu pa bó. Si bu prisiza del, kontata-nu na cc@boston.gov ó 617-635-3850.

Arabic:

مهم! يحتوي هذا المستند أو التطبيق على معلومات مهمة حول حقوقك ومسؤولياتك أو فوائده. من الأهمية أن تفهم المعلومات الواردة في هذا المستند أو التطبيق. سوف نقدم المعلومات بلغتك المفضلة دون أي تكلفة عليك. إذا كنت في حاجة إليها، يرجى الاتصال بنا على cc@boston.gov أو 617-635-3850.

Russian:

ВАЖНО! В этом документе или заявлении содержится **важная информация** о ваших правах, обязанностях и/или льготах. Для нас очень важно, чтобы вы понимали приведенную в этом документе и/или заявлении информацию, и мы готовы бесплатно предоставить вам информацию на предпочитаемом вами языке. Если Вам они нужны, просьба связаться с нами по адресу электронной почты cc@boston.gov, либо по телефону 617-635-3850.

Portuguese:

IMPORTANTE! Este documento ou aplicativo contém **Informações importantes** sobre os seus direitos, responsabilidades e/ou benefícios. É importante que você compreenda as informações contidas neste documento e/ou aplicativo, e nós iremos fornecer as informações em seu idioma de preferência sem nenhum custo para você. Se precisar deles, fale conosco: cc@boston.gov ou 617-635-3850.

French:

IMPORTANT ! Ce document ou cette demande contient des **informations importantes** concernant vos droits, responsabilités et/ou avantages. Il est essentiel que vous compreniez les informations contenues dans ce document et/ou cette demande, que nous pouvons vous communiquer gratuitement dans la langue de votre choix. Si vous en avez besoin, veuillez nous contacter à cc@boston.gov ou au 617-635-3850.





NOTIFICATION TO ABUTTERS BOSTON CONSERVATION COMMISSION

In accordance with the Massachusetts Wetlands Protection Act, Massachusetts General Laws Chapter 131, Section 40, and the Boston Wetlands Ordinance, you are hereby notified as an abutter to a project filed with the Boston Conservation Commission.

A. P&G The Gillette Company has filed for a Certificate of Compliance (COC) with the Boston Conservation Commission seeking permission to alter an Area Subject to Protection under the Wetlands Protection Act (General Laws Chapter 131, section 40) and Boston Wetlands Ordinance.

B. The address of the lot where the activity is proposed is 20 Gillette Park, Boston, MA 02127.

C. The project involves installation of a concrete island and a concrete pad that will house a guard shack with security gates.

D. Copies of the COC filing may be obtained by contacting the Boston Conservation Commission at CC@boston.gov.

E. Copies of the COC filing may be obtained from Green International Affiliates, Inc. by contacting them at (978) 923-0400 or dspicer@greenintl.com between the hours of 9 am and 5 pm, Monday - Friday.

F. In accordance with the Chapter 20 of the Acts of 2021, the public hearing will take place **virtually** at <https://zoom.us/j/6864582044>. If you are unable to access the internet, you can call 1-929-205-6099, enter Meeting ID 686 458 2044 # and use # as your participant ID.

G. Information regarding the date and time of the public hearing may be obtained from the **Boston Conservation Commission** by emailing CC@boston.gov or calling (617) 635-3850 between the hours of **9 AM to 5 PM, Monday through Friday**.

NOTE: Notice of the public hearing, including its date, time, and place, will be published at least five (5) days in advance in the **Boston Herald**.

NOTE: Notice of the public hearing, including its date, time, and place, will be posted on www.boston.gov/public-notices and in Boston City Hall not less than forty-eight (48) hours in advance. If you would like to provide comments, you may attend the public hearing or send written comments to CC@boston.gov or Boston City Hall, Environment Department, Room 709, 1 City Hall Square, Boston, MA 02201

NOTE: If you would like to provide comments, you may attend the public hearing or send written comments to CC@boston.gov or Boston City Hall, Environment Department, Room 709, 1 City Hall Square, Boston, MA 02201

NOTE: You also may contact the Boston Conservation Commission or the Department of Environmental Protection Northeast Regional Office for more information about this application or the Wetlands Protection Act. To contact DEP, call: the Northeast Region: (978) 694-3200.

NOTE: If you plan to attend the public hearing and are in need of interpretation, please notify staff at CC@boston.gov by 12 PM the day before the hearing.



**NOTIFICACIÓN PARA PROPIETARIOS Y/O VECINOS COLINDANTES
COMISIÓN DE CONSERVACIÓN DE BOSTON**

De conformidad con la Ley de protección de los humedales de Massachusetts, el Capítulo 131, Sección 40 de las Leyes Generales de Massachusetts y la Ordenanza sobre los humedales de Boston, por la presente queda usted notificado como propietario o vecino colindante de un proyecto presentado ante la Comisión de Conservación de Boston.

A. **P&G The Gillette Company** ha presentado una solicitud a la Comisión de Conservación de Boston pidiendo permiso para modificar una zona sujeta a protección en virtud de la Ley de protección de los humedales (Leyes generales, capítulo 131, sección 40) y la Ordenanza sobre los humedales de Boston.

B. La dirección del lote donde se propone la actividad es 20 Gillette Park, Boston, MA 02127.

C. El proyecto consiste en la instalación de una isla y plataforma de concreto que soportara una caseta de guardia con puertas de seguridad.

D. Se pueden obtener copias del Aviso de Intención comunicándose con la Comisión de Conservación de Boston en CC@boston.gov.

E. Las copias de la notificación de intención pueden obtenerse en Green International Affiliates, Inc. por correo electrónico a dspicer@greenintl.com o llamando al (978) 923-0400 entre las 9 AM y las 5 PM, de lunes a viernes.

F. De acuerdo con el Decreto Ejecutivo de la Mancomunidad de Massachusetts que suspende ciertas disposiciones de la Ley de reuniones abiertas, la audiencia pública se llevará a cabo virtualmente en <https://zoom.us/j/6864582044>. Si no puede acceder a Internet, puede llamar al 1-929-205-6099, ingresar ID de reunión 686 458 2044 # y usar # como su ID de participante.

G. La información relativa a la fecha y hora de la audiencia pública puede solicitarse a la **Comisión de Conservación de Boston** por correo electrónico a CC@boston.gov o llamando al (617) 635-4416 entre las **9 AM y las 5 PM, de lunes a viernes**.

NOTA: La notificación de la audiencia pública, incluida su fecha, hora y lugar, se publicará en el **Boston Herald** con al menos cinco (5) días de antelación.

NOTA: La notificación de la audiencia pública, incluida su fecha, hora y lugar, se publicará en www.boston.gov/public-notices y en el Ayuntamiento de Boston con no menos de cuarenta y ocho (48) horas de antelación. Si desea formular comentarios, puede asistir a la audiencia pública o enviarlos por escrito a CC@boston.gov o al Ayuntamiento de Boston, Departamento de Medio Ambiente, Sala 709, 1 City Hall Square, Boston, MA 02201.

NOTA: También puede comunicarse con la Comisión de Conservación de Boston o con la Oficina Regional del Noreste del Departamento de Protección Ambiental para obtener más información sobre esta solicitud o la Ley de Protección de Humedales. Para comunicarse con el DEP, llame a la Región Noreste: (978) 694-3200.



City of Boston
Environment



City of Boston
Mayor Martin J. Walsh

NOTA: si tiene previsto asistir a la audiencia pública y necesita servicios de interpretación, sírvase informar al personal en CC@boston.gov antes de las 12 PM del día anterior a la audiencia.



GREEN INTERNATIONAL AFFILIATES, INC.

100 AMES POND DRIVE, SUITE 200 TEWKSBURY, MA 01876

T: (978) 923-0400 | WWW.GREENINTL.COM

December 21, 2021

Boston Conservation Commission
Kate Oetheimer
1 City Hall Square, Room 709
Boston, MA 02201

**Subject: Affidavit of Translation for
New Security Gates at One Gillette Park,
Boston, MA
Green Project No. 18003**

To Boston Conservation Commission:

I, Angelica Vazquez-Diaz, hereby declare that I am fluent in English and Spanish, and that this translation is a true, accurate and complete version of the original text to the best of my knowledge.

Sincerely,

Angelica Vazquez-Diaz
Green International Affiliates, Inc.

AVD/of

\\Egnytedrive\Greenintl\Shared\Engineering\Projects\2018\18003\Environmental\NOI\COC\Additional Info Requested\Boston CC - Translation Affidavit - Spanish.Docx

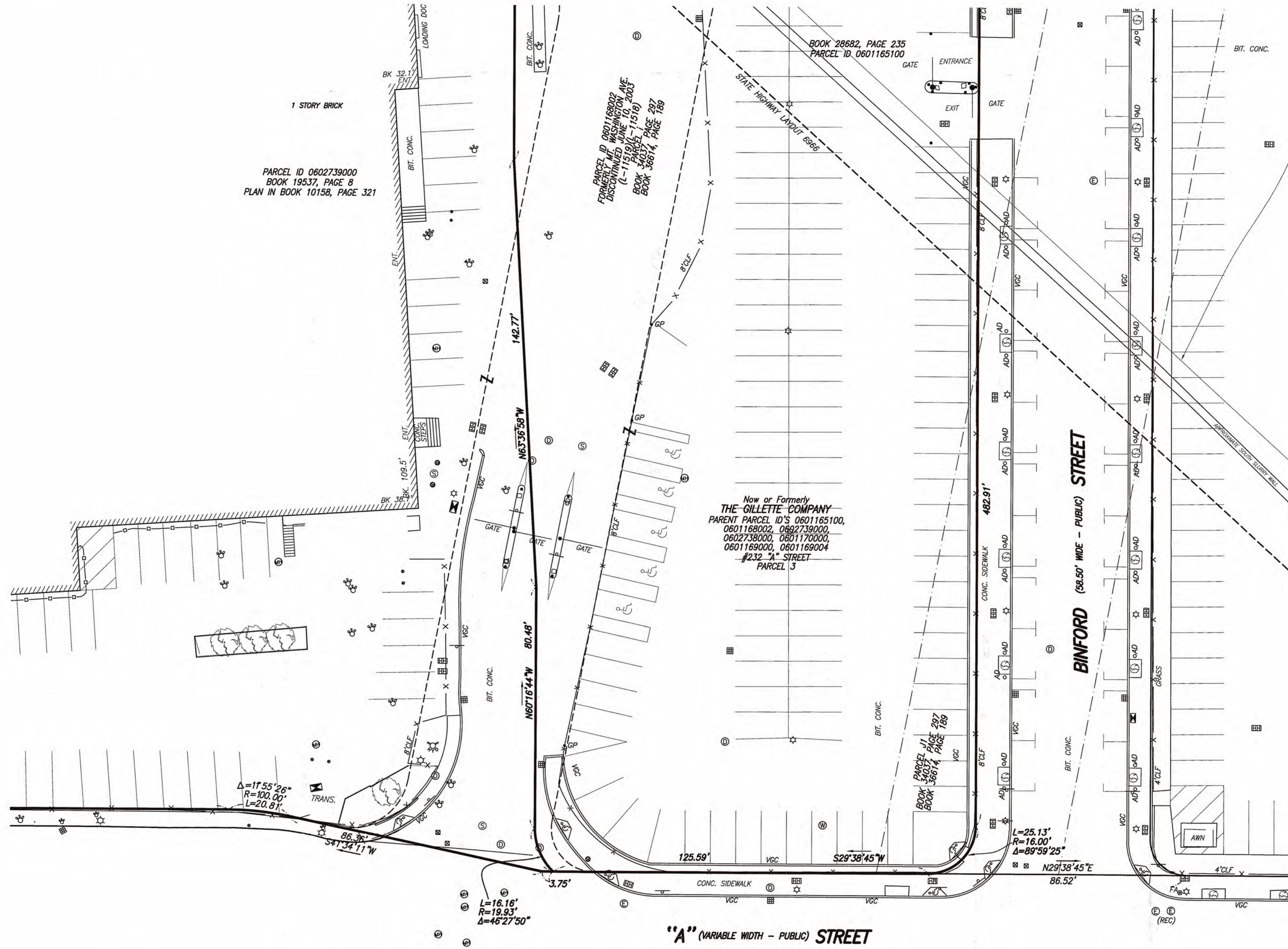

- NOTES:**
- EXISTING CONDITIONS AS SHOWN HEREON IS SHOWN FROM COMPILATION OF ON THE GROUND SURVEY PERFORMED BY FELDMAN GEOSPATIAL AND AN AERIAL SURVEY PERFORMED BY BLUE SKY ON APRIL 20, 2021.
 - THIS PLAN WAS PREPARED WITHOUT THE BENEFIT OF A TITLE REPORT AND IS SUBJECT TO ANY FINDINGS SUCH A REPORT MIGHT DISCLOSE.
 - THIS DOCUMENT IS AN INSTRUMENT OF SERVICE OF FELDMAN LAND SURVEYORS ISSUED TO OUR CLIENT FOR PURPOSES RELATED DIRECTLY AND SOLELY TO FELDMAN LAND SURVEYORS' SCOPE OF SERVICES UNDER CONTRACT TO OUR CLIENT FOR THIS PROJECT. ANY USE OR REUSE OF THIS DOCUMENT FOR ANY REASON BY ANY PARTY FOR PURPOSES UNRELATED DIRECTLY AND SOLELY TO SAID CONTRACT SHALL BE AT THE USER'S SOLE AND EXCLUSIVE RISK AND LIABILITY, INCLUDING LIABILITY FOR VIOLATION OF COPYRIGHT LAWS, UNLESS WRITTEN CONSENT IS PROVIDED BY FELDMAN LAND SURVEYORS.

- LEGEND**
- MISCELLANEOUS MANHOLE
 - ⊕ HYDRANT
 - ⊞ MISCELLANEOUS SHUT OFF/GATE
 - ⊞ CATCH BASIN
 - ⊞ UTILITY CABINET
 - ⊞ UTILITY POLE
 - ⊞ LIGHT POLE
 - ⊞ BOLLARD
 - ⊞ SIGN
 - ⊞ DISABLED PARKING SPACE
 - ⊞ DECIDUOUS TREE
 - ⊞ BK CONCRETE
 - ⊞ CONC CONCRETE
 - (C) CALCULATED
 - Δ DELTA ANGLE
 - ENT ENTRANCE
 - L ARC LENGTH
 - LCC LAND COURT CASE
 - LD LOADING DOCK
 - OV OVER
 - R RADIUS OR RIM ELEVATION
 - REC RECORD
 - SQ. FT. SQUARE FEET
 - X-X- METAL FENCE



I CERTIFY THAT THIS PLAN IS BASED ON AN ACTUAL FIELD SURVEY AND THE LATEST PLANS AND DEEDS OF RECORD.

TIMOTHY R. AGURKIS, PLS (MA# 52782) DATE 11/11/2021
TRA@FELDMANGEOSPATIAL.COM

**AS-BUILT PLAN
"NEW SECURITY GATES AT GILLETTE"
GILLETTE PARK
BOSTON, MASS.**

FELDMAN GEOSPATIAL 152 HAMPDEN STREET BOSTON, MASS. 02119
JUNE 7, 2021 PHONE: (617)357-9740 www.feldmangeospatial.com



SCALE: 1:20_XREF

| | | | | |
|---|-------------|---------------|----------|------------------|
| RESEARCH MAM | FIELD CHIEF | PROJ MGR MAM | APPROVED | SHEET NO. 1 OF 1 |
| CALC MAM | CADD MAM | FIELD CHECKED | CRD FILE | JOB NO. 16143 |
| FILENAME: S:\PROJECTS\16143\DWG\16143-AB-CONCOM.dwg | | | | |

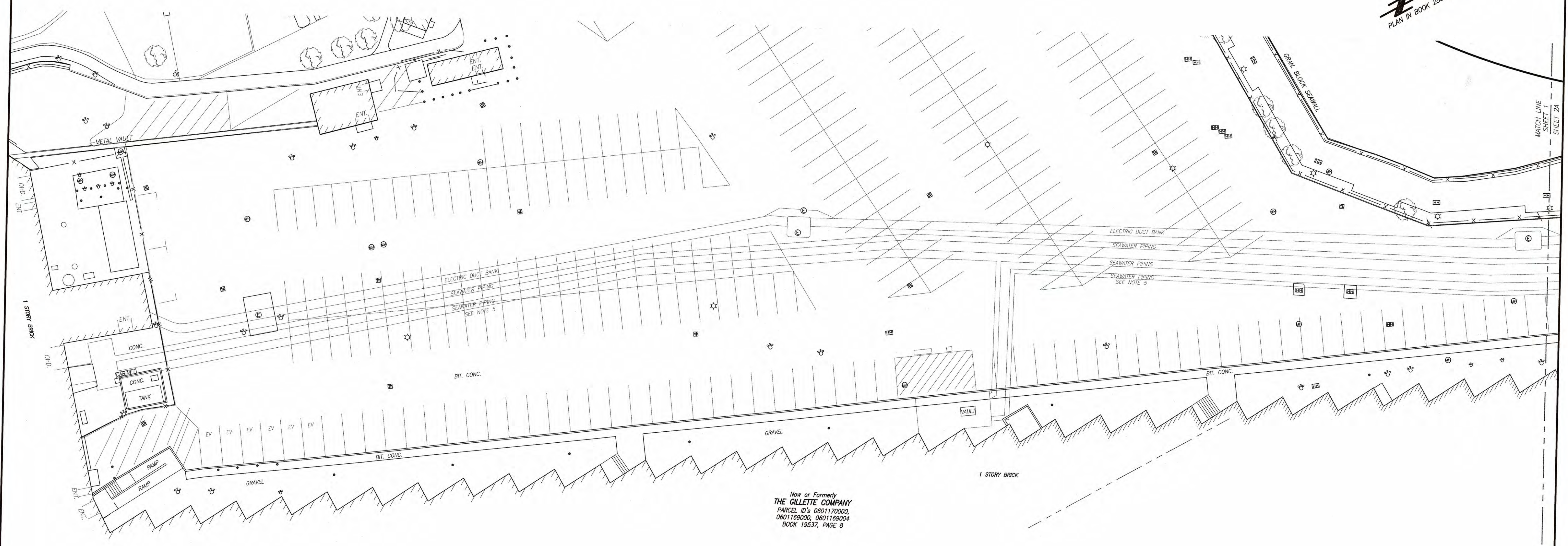

Now or Formerly
THE GILLETTE COMPANY
 PARCEL ID's 0601170000,
 0601169000, 0601169004
 BOOK 19537, PAGE 8

- NOTES:**
- EXISTING CONDITIONS AS SHOWN HEREON IS SHOWN FROM COMPILATION OF ON THE GROUND SURVEY PERFORMED BY FELDMAN GEOSPATIAL AND AN AERIAL SURVEY PERFORMED BY BLUE SKY ON APRIL 20, 2021.
 - THIS PLAN WAS PREPARED WITHOUT THE BENEFIT OF A TITLE REPORT AND IS SUBJECT TO ANY FINDINGS SUCH A REPORT MIGHT DISCLOSE.
 - THIS DOCUMENT IS AN INSTRUMENT OF SERVICE OF FELDMAN LAND SURVEYORS ISSUED TO OUR CLIENT FOR PURPOSES RELATED DIRECTLY AND SOLELY TO FELDMAN LAND SURVEYORS' SCOPE OF SERVICES UNDER CONTRACT TO OUR CLIENT FOR THIS PROJECT. ANY USE OR REUSE OF THIS DOCUMENT FOR ANY REASON BY ANY PARTY FOR PURPOSES UNRELATED DIRECTLY AND SOLELY TO SAID CONTRACT SHALL BE AT THE USER'S SOLE AND EXCLUSIVE RISK AND LIABILITY, INCLUDING LIABILITY FOR VIOLATION OF COPYRIGHT LAWS, UNLESS WRITTEN CONSENT IS PROVIDED BY FELDMAN LAND SURVEYORS.
 - UNDERGROUND SEAWATER PIPING AND ELECTRIC DUCT BANKS ARE SHOWN FROM CERTAIN PLANS AS FOLLOWS SEAWATER PIPING PHASE III (FINAL) SECTIONS & DET'S, DATED 12/23/97, REVISED THROUGH 12/07/01, SEAWATER PIPING PHASE III (FINAL) PLAN & PROFILE, DATED 12/13/93, REVISED THROUGH 12/07/01, ELECTRICAL DUCTLINE PHASE III (FINAL) DATED 12/12/96, REVISED THROUGH 8/21/01, AND CIRCULATING WATER DUCTLINE PLAN SH 1, DATED 12/13/93, REVISED THROUGH 9/2/96, ALL PREPARED BY STONE & WEBSTER ENGINEERING CORP.
 - UTILITY INFORMATION SHOWN IS BASED ON BOTH A FIELD SURVEY AND PLANS OF RECORD. THE LOCATIONS OF UNDERGROUND PIPES AND CONDUITS HAVE BEEN DETERMINED FROM THE FOREMENTIONED RECORD PLANS AND ARE APPROXIMATE ONLY. WE CANNOT ASSUME RESPONSIBILITY FOR DAMAGES INCURRED AS A RESULT OF UTILITIES THAT ARE OMITTED OR INACCURATELY SHOWN ON SAID RECORD PLANS, SINCE SUBSURFACE UTILITIES CANNOT BE VISIBLY VERIFIED. BEFORE PLANNING FUTURE CONNECTIONS, THE PROPER UTILITY ENGINEERING DEPARTMENT SHOULD BE CONSULTED AND THE ACTUAL LOCATION OF SUBSURFACE STRUCTURES SHOULD BE DETERMINED IN THE FIELD. CALL, TOLL FREE, THE DIG SAFE CALL CENTER AT 1-888-344-7233 SEVENTY-TWO HOURS PRIOR TO EXCAVATION.

LEGEND

| | | | |
|-----------|-----------------------------|---------|-------------------------|
| (M) | MISCELLANEOUS MANHOLE | BK | BACK |
| (H) | HYDRANT | CONC | CONCRETE |
| (S) | MISCELLANEOUS SHUT OFF/GATE | (C) | CALCULATED |
| (CB) | CATCH BASIN | Δ | DELTA ANGLE |
| (UC) | UTILITY CABINET | ENT | ENTRANCE |
| (UP) | UTILITY POLE | L= | ARC LENGTH |
| (LP) | LIGHT POLE | LDC | LAND COURT CASE |
| (BL) | BOLLARD | LD | LOADING DOCK |
| (S) | SIGN | OV | OVER |
| (R) | RADIUS OR RIM ELEVATION | R= | RADIUS OR RIM ELEVATION |
| (R) | RECORD | (R) | RECORD |
| (SQ. FT.) | SQUARE FEET | SQ. FT. | SQUARE FEET |
| (X) | METAL FENCE | X | METAL FENCE |



I CERTIFY THAT THIS PLAN IS BASED ON AN ACTUAL FIELD SURVEY AND THE LATEST PLANS AND DEEDS OF RECORD.

TIMOTHY R. AGURKIS, PLS (MA# 52782) 11/11/2021
 TR@FELDMANGEOSPATIAL.COM DATE

COMPILED UTILITY PLAN
 "ELECTRICAL DUCTLINE" - "RELOCATED CIRC WATER SYSTEM"
 GILLETTE PARK
 BOSTON, MASS.

FELDMAN GEOSPATIAL
 152 HAMPDEN STREET
 BOSTON, MASS. 02119

JUNE 7, 2021
 PHONE: (617)357-9740
 www.feldmangeospat.com

FELDMAN
 GEOSPATIAL

SCALE: 1:20_XREF

| | | | | |
|--------------|-------------|---------------|----------|------------------|
| RESEARCH MAM | FIELD CHIEF | PROJ MGR MAM | APPROVED | SHEET NO. 1 OF 2 |
| CADD MAM | CADD MAM | FIELD CHECKED | CRD FILE | JOB NO. 16143 |

FILENAME: S:\PROJECTS\161026\16143\DWG\16143-AB-CONCOM.dwg

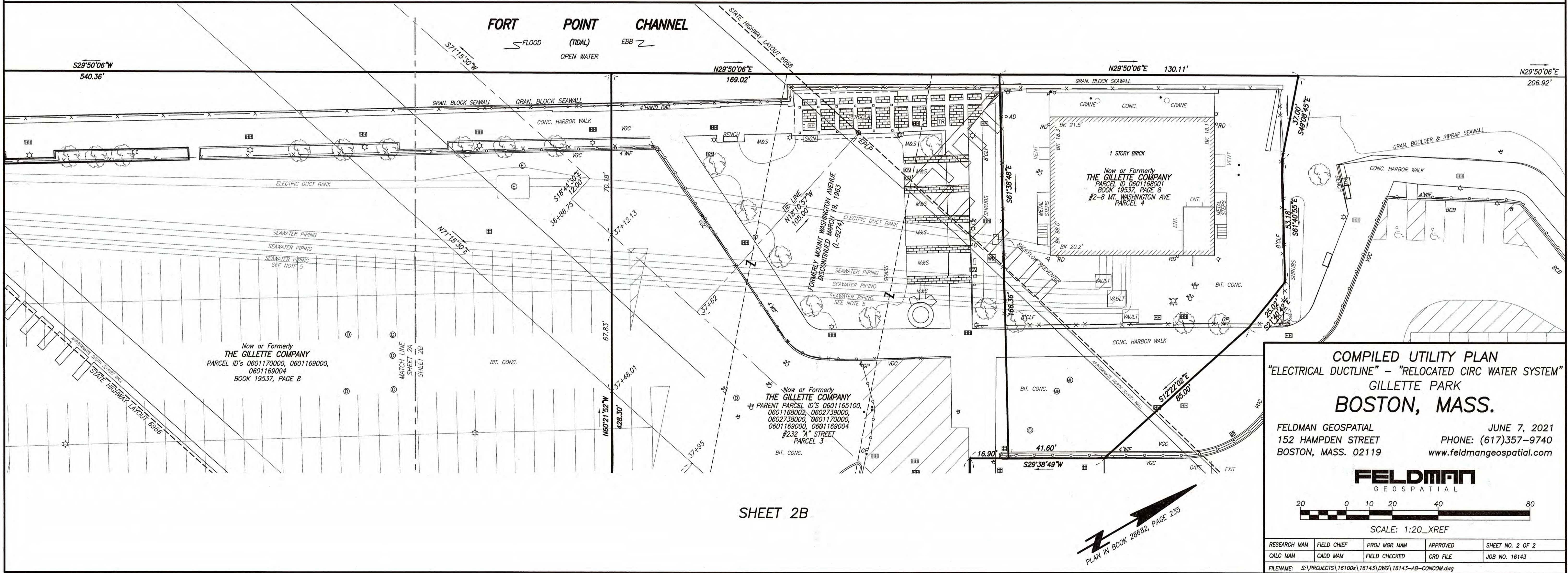
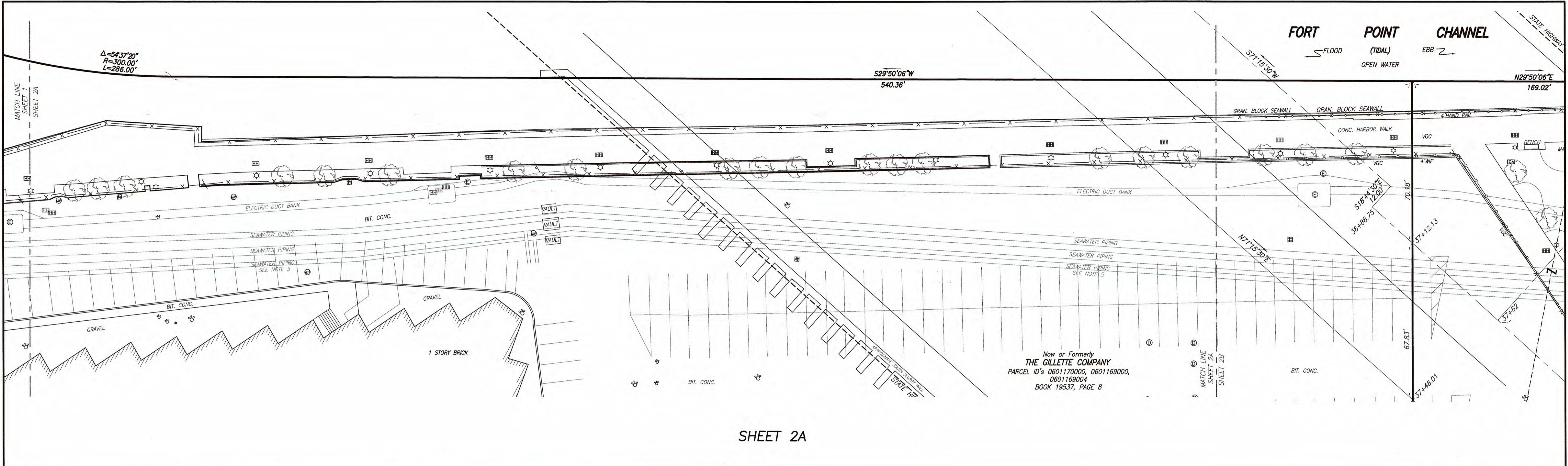

COMPILED UTILITY PLAN
 "ELECTRICAL DUCTLINE" - "RELOCATED CIRC WATER SYSTEM"
 GILLETTE PARK
BOSTON, MASS.

JUNE 7, 2021
 PHONE: (617)357-9740
 www.feldmangeospatial.com

FELDMAN
 GEOSPATIAL

SCALE: 1:20_XREF

| | | | | |
|--------------|-------------|---------------|----------|------------------|
| RESEARCH MAN | FIELD CHIEF | PROJ MGR MAM | APPROVED | SHEET NO. 2 OF 2 |
| CALC MAM | CADD MAM | FIELD CHECKED | CRD FILE | JOB NO. 16143 |

FILENAME: S:\PROJECTS\161000\16143\DWG\16143-AB-CONCOM.dwg