

**REQUEST FOR
DETERMINATION
OF
APPLICABILITY**

**Wetland Resource Area
Delineation and
Maintenance Activities –
Muddy River Phase 1
Project Area**

City of Boston

Parks and Recreation
Department

May 2021



Table of Contents

WPA Form 1 – Request for Determination of Applicability (RDA)

Figure 1 – USGS Locus Map

Figure 2 – FEMA Floodplain Map

Appendix A – Project Narrative

Appendix B – Abutter Information

Appendix C – Project Plans



WPA Form 1- Request for Determination of Applicability

Massachusetts Wetlands Protection Act M.G.L. c. 131, §40

A. General Information

Important:
When filling out forms on the computer, use only the tab key to move your cursor - do not use the return key.



1. Applicant:

Boston Parks and Recreation Dept. (Thomas Timmons) tom.timmons@boston.gov
Name E-Mail Address

1010 Massachusetts Avenue, 3rd floor
Mailing Address

Boston MA 02118
City/Town State Zip Code

617-961-3026 _____
Phone Number Fax Number (if applicable)

2. Representative (if any):

CDM Smith Inc.
Firm

Kara M. Johnston, PE, PMP johnstonkm@cdmsmith.com
Contact Name E-Mail Address

75 State Street, Suite 701
Mailing Address

Boston MA 02109
City/Town State Zip Code

617-452-6621 _____
Phone Number Fax Number (if applicable)

B. Determinations

1. I request the Boston _____ make the following determination(s). Check any that apply:
Conservation Commission

a. whether the **area** depicted on plan(s) and/or map(s) referenced below is an area subject to jurisdiction of the Wetlands Protection Act.

b. whether the **boundaries** of resource area(s) depicted on plan(s) and/or map(s) referenced below are accurately delineated.

c. whether the **work** depicted on plan(s) referenced below is subject to the Wetlands Protection Act.

d. whether the area and/or work depicted on plan(s) referenced below is subject to the jurisdiction of any **municipal wetlands ordinance** or **bylaw** of:

City of Boston
Name of Municipality

e. whether the following **scope of alternatives** is adequate for work in the Riverfront Area as depicted on referenced plan(s).



WPA Form 1- Request for Determination of Applicability

Massachusetts Wetlands Protection Act M.G.L. c. 131, §40

C. Project Description

1. a. Project Location (use maps and plans to identify the location of the area subject to this request):

<u>Off Fenway</u>	<u>Boston</u>
Street Address	City/Town
<u>N/A</u>	<u>N/A</u>
Assessors Map/Plat Number	Parcel/Lot Number

b. Area Description (use additional paper, if necessary):

The project area is within the Muddy River Reservation adjacent to the sidewalk of the Fenway between Brookline Avenue and Avenue Louis Pasteur.

c. Plan and/or Map Reference(s):

<u>C-101A-A thru C-104A-A Existing Conditions</u>	<u>May 2021</u>
Title	Date
<u> </u>	<u> </u>
Title	Date
<u> </u>	<u> </u>
Title	Date

2. a. Work Description (use additional paper and/or provide plan(s) of work, if necessary):

The Boston Parks and Recreation Department (BPRD) is requesting a Negative Determination for ongoing maintenance activities, including the removal and replacement of three dead and/or decaying heritage trees within Phase 1 of the Muddy River Flood Damage Reduction project area, the removal of geocells that are no longer functioning, and the removal of in-water fencing that is no longer functioning.



WPA Form 1- Request for Determination of Applicability

Massachusetts Wetlands Protection Act M.G.L. c. 131, §40

C. Project Description (cont.)

b. Identify provisions of the Wetlands Protection Act or regulations which may exempt the applicant from having to file a Notice of Intent for all or part of the described work (use additional paper, if necessary).

310 CMR 10.02(2)(b)2.c - Vista pruning provided the activity is located more than 50 feet from the mean annual high water line within a Riverfront Area or from Bordering Vegetated Wetland, whichever is further. Pruning of landscaped area is not subject to jurisdiction under 310 CMR 10.00.

3. a. If this application is a Request for Determination of Scope of Alternatives for work in the Riverfront Area, indicate the one classification below that best describes the project.

- Single family house on a lot recorded on or before 8/1/96
- Single family house on a lot recorded after 8/1/96
- Expansion of an existing structure on a lot recorded after 8/1/96
- Project, other than a single-family house or public project, where the applicant owned the lot before 8/7/96
- New agriculture or aquaculture project
- Public project where funds were appropriated prior to 8/7/96
- Project on a lot shown on an approved, definitive subdivision plan where there is a recorded deed restriction limiting total alteration of the Riverfront Area for the entire subdivision
- Residential subdivision; institutional, industrial, or commercial project
- Municipal project
- District, county, state, or federal government project
- Project required to evaluate off-site alternatives in more than one municipality in an Environmental Impact Report under MEPA or in an alternatives analysis pursuant to an application for a 404 permit from the U.S. Army Corps of Engineers or 401 Water Quality Certification from the Department of Environmental Protection.

b. Provide evidence (e.g., record of date subdivision lot was recorded) supporting the classification above (use additional paper and/or attach appropriate documents, if necessary.)



WPA Form 1- Request for Determination of Applicability

Massachusetts Wetlands Protection Act M.G.L. c. 131, §40

D. Signatures and Submittal Requirements

I hereby certify under the penalties of perjury that the foregoing Request for Determination of Applicability and accompanying plans, documents, and supporting data are true and complete to the best of my knowledge.

I further certify that the property owner, if different from the applicant, and the appropriate DEP Regional Office were sent a complete copy of this Request (including all appropriate documentation) simultaneously with the submittal of this Request to the Conservation Commission.

Failure by the applicant to send copies in a timely manner may result in dismissal of the Request for Determination of Applicability.

Name and address of the property owner:

Boston Parks and Recreation Dept. (Thomas Timmons)
Name

1010 Massachusetts Avenue, 3rd floor
Mailing Address

Boston
City/Town

MA 02118
State Zip Code

Signatures:

I also understand that notification of this Request will be placed in a local newspaper at my expense in accordance with Section 10.05(3)(b)(1) of the Wetlands Protection Act regulations.

Signature of Applicant Date

Signature of Representative (if any) Date



WPA Form 1- Request for Determination of Applicability

Massachusetts Wetlands Protection Act M.G.L. c. 131, §40

D. Signatures and Submittal Requirements

I hereby certify under the penalties of perjury that the foregoing Request for Determination of Applicability and accompanying plans, documents, and supporting data are true and complete to the best of my knowledge.

I further certify that the property owner, if different from the applicant, and the appropriate DEP Regional Office were sent a complete copy of this Request (including all appropriate documentation) simultaneously with the submittal of this Request to the Conservation Commission.

Failure by the applicant to send copies in a timely manner may result in dismissal of the Request for Determination of Applicability.

Name and address of the property owner:

Boston Parks and Recreation Dept. (Thomas Timmons)
Name

1010 Massachusetts Avenue, 3rd floor
Mailing Address

Boston
City/Town

MA 02118
State Zip Code

MA
State

Signatures:

I also understand that notification of this Request will be placed in a local newspaper at my expense in accordance with Section 10.05(3)(b)(1) of the Wetlands Protection Act regulations.

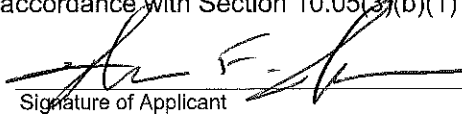
Signature of Applicant

6/3/2021
Date

Kara M. Johnston

Digitally signed by Kara M. Johnston
DN: C=US,
E=johnstonkm@cdmsmith.com,
CN=Kara M. Johnston
Date: 2021.06.02 14:07:18-04'00'

Signature of Representative (if any)

06/02/2021
Date

National Flood Hazard Layer FIRMette



71°6'30"W 42°20'49"N

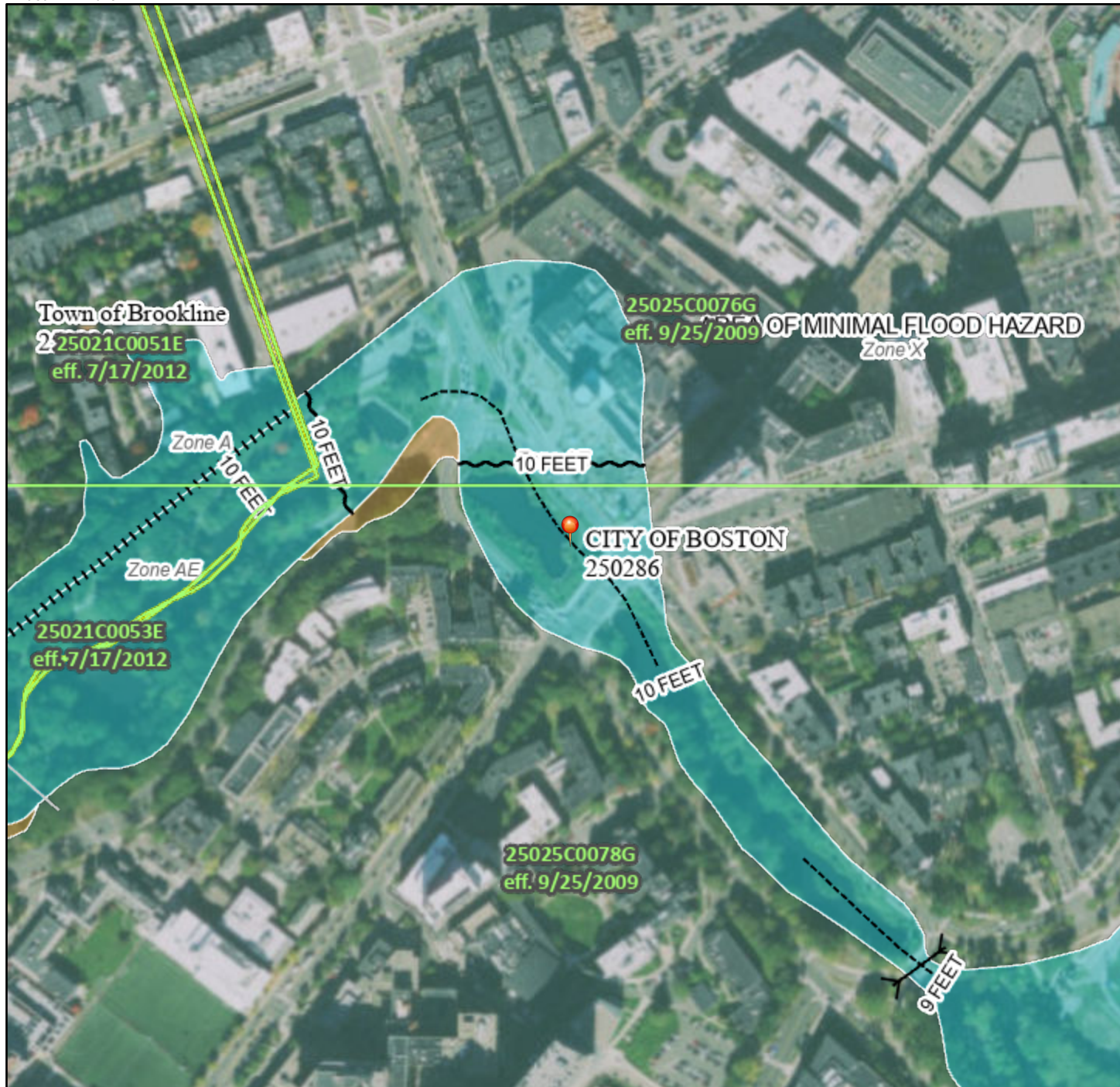

Legend

SEE FIS REPORT FOR DETAILED LEGEND AND INDEX MAP FOR FIRM PANEL LAYOUT

SPECIAL FLOOD HAZARD AREAS	Without Base Flood Elevation (BFE) Zone A, V, A99	With BFE or Depth Zone AE, AO, AH, VE, AR
	Regulatory Floodway	

OTHER AREAS OF FLOOD HAZARD	0.2% Annual Chance Flood Hazard, Areas of 1% annual chance flood with average depth less than one foot or with drainage areas of less than one square mile Zone X	Future Conditions 1% Annual Chance Flood Hazard Zone X	Area with Reduced Flood Risk due to Levee. See Notes. Zone X	Area with Flood Risk due to Levee Zone D

OTHER AREAS	NO SCREEN	Area of Minimal Flood Hazard Zone X	Effective LOMRs	Area of Undetermined Flood Hazard Zone D

GENERAL STRUCTURES	Channel, Culvert, or Storm Sewer	Levee, Dike, or Floodwall

OTHER FEATURES	20.2	Cross Sections with 1% Annual Chance Water Surface Elevation	17.5	Coastal Transect	Base Flood Elevation Line (BFE)	Limit of Study	Jurisdiction Boundary	Coastal Transect Baseline	Profile Baseline	Hydrographic Feature

MAP PANELS

- Digital Data Available
- No Digital Data Available
- Unmapped

The pin displayed on the map is an approximate point selected by the user and does not represent an authoritative property location.

This map complies with FEMA's standards for the use of digital flood maps if it is not void as described below. The basemap shown complies with FEMA's basemap accuracy standards.

The flood hazard information is derived directly from the authoritative NFHL web services provided by FEMA. This map was exported on **4/28/2021 at 9:52 AM** and does not reflect changes or amendments subsequent to this date and time. The NFHL and effective information may change or become superseded by new data over time.

FIGURE 2: FEMA FLOODPLAIN MAP

Project Narrative

1.0 Introduction

The Boston Parks and Recreation Department (BPRD) is submitting this Request for Determination of Applicability (RDA) for the following three activities within the Phase 1 of the Muddy River Flood Damage Reduction project area:

- 1) Removal and replacement of three heritage oak trees between Brookline Avenue and Avenue Louis Pasteur. These trees are dead or dying and/or damaged beyond repair. These trees are a hazard and could result in injury to a person or damage to property,
- 2) Removal of cut sections of geocells from the Phase 1 Project on an individual basis where they are no longer providing stabilization support and are now floating above the riverbed; and
- 3) Removal of in-water herbivore fencing remaining from the Phase 1 Project that is damaged and no longer providing protection to plants. The fencing is currently trapping debris and trash and should be removed to prevent any further damage.

The heritage tree removal is subject to review by the Boston Conservation Commission under the Mass Wetlands Protection Act (MWPA)(M.G.L. c. 131, s. 40) and its implementing regulations (310 CMR 10.00)(the Regulations) and the City of Boston Ordinance Protecting Local Wetlands and Promoting Climate Change Adaptation in the City of Boston (the Ordinance) and the Boston Wetland Regulations since proposed activities will temporarily alter 25-ft Riverfront Area, 100-foot Buffer Zone, and the locally jurisdictional Waterfront Area. Removal of heritage trees is not an ongoing maintenance activity pursuant to the Order of Conditions for the Phase 1 of the Muddy River Flood Damage Reduction Project and therefore the BRPD is filing this RDA.

2.0 Existing Conditions

A site inspection for wetland resource areas was conducted by Magdalena H. Lofstedt, PWS, on April 30, 2021. Existing field-delineated wetlands resource boundaries were evaluated for conformance with the Massachusetts Wetlands Protection Act (MGL c.131, s.40) (MWPA) and Regulations (310 CMR 10.00), the U.S. Army Corps of Engineers 1987 Wetlands Delineation Manual (Environmental Laboratory, 1987), and the U.S. Army Corps of Engineers 2011 Regional Supplement to the Corps of Engineers Wetland Delineation Manual: Northcentral and Northeast Region (Version 2.0).

The following wetland resource areas are present within the Phase 1 Muddy River Project as shown on Sheets C-101A-A, C-102A-A, C-103A-A, and C-104A-A in Appendix C.

2.1 Wetland Resource Areas Regulated by Mass Wetlands Protection Act (M.G.L. c. 131 §40) and Regulations (310 CMR 10.00)

2.1.1 Inland Bank

Inland Bank is defined as:

“That portion of land surface which normally abuts and confines a water body. It occurs between a water body and a vegetated bordering wetland and adjacent floodplain, or in the absence of these, it occurs between a water body and an upland.” [310 CMR 10.55]

The boundary of Inland Bank is defined as:

“the first observable break in the slope or the mean annual flood level, whichever is lower.” [310 CMR 10.54(2) (c)]

The water elevations in the Muddy River from Charlesgate to Leverett Pond are regulated as part of water surface management at the Charles River dam and therefore there are no mean annual flood or mean annual low water flow levels. Therefore, an elevation for the upper and lower bank was determined from historical water elevation measurements and consistent with the Determination of Applicability issued for Muddy River Flood Damage Reduction Project – Phase 2 project area on May 17, 2018. The lower limit of bank is at elevation 7.7 feet Boston City Base (BCB) (shown in red on the Project Plans in Appendix C) and the upper limit of bank is at elevation 8.5 feet BCB (shown in orange on the Project Plans in Appendix C).

2.1.2 Land Under Water

Land Under Water is (LUW) defined as:

“...The boundary of Land Under Water Bodies and waterways is the mean annual low water level.” 310 CMR 10.56(2)

LUW is present below the lower limit of bank at elevation 7.7 feet (BCB).

2.1.3 Riverfront Area

Riverfront Area (RFA) is defined as:

“the area of land between a river’s mean annual high-water line and a parallel line measured horizontally outward from the river and a parallel line located 200 feet away, except that the parallel line is located: a) 25 feet away in Boston...” [310 CMR 10.58 (2) a]

The City of Boston has a 25-ft Riverfront Area as shown in pink on the Project Plans in Appendix C.

2.1.4 Bordering Land Subject to Flooding (BLSF)

BLSF is defined as:

“an area with low, flat topography adjacent to and inundated by flood waters rising from creeks, rivers, streams, ponds or lakes. It extends from the banks of these waterways and water bodies.” [310 CMR 10.57]

The FEMA Flood Insurance Rate Map (FIRM) of the project area (25025C0076G) identifies the 100-year floodplain (Zone AE) in the project area at elevation 16.46 ft BCB. This elevation extends beyond the project area limits therefore the entire project area is located within BLSF.

2.2 Wetland Resource Areas Regulated by the Ordinance

The Ordinance regulates activities within Coastal Beach, LSCSF, and Coastal Bank, and the local Waterfront Area:

2.2.1 Waterfront Area

Waterfront Area is “the portion of the buffer zone which extends twenty-five (25) feet horizontally from the edge of any inland bank, lake, pond, intermittent stream, brook, creek or riverfront area.” Waterfront Area is important for the protection of adjacent wetland resource areas and for public access to the waterfront.

The portion of the buffer zone which extends twenty-five (25) feet horizontally from the edge of the following wetland resource areas: 1. Any coastal beach, dune, bank, tidal flats, rocky intertidal shores, salt marshes or land containing shellfish; or 2. Any inland bank, lake, pond, intermittent stream, brook, creek, or riverfront area.

The Waterfront Area is shown green on the Project Plans in Appendix C.

3.0 Proposed Work

The three heritage trees are located within a landscaped area between the Muddy River and the sidewalk off the Fenway. Prior to start of work, construction fencing will be installed around the work area and compost logs will be installed at the limits of work to prevent sediment from entering the Muddy River. Trees will be removed and disposed of, and stumps grinded to a minimum of 12 inches below grade. The disturbed area will be restored to preconstruction grades with loam and seeded with lawn seed mixture. The proposed work is not anticipated to result in an adverse impact on wetland resource areas.

Removal of cut sections of geocells and in-water herbivore fencing will be done manually (i.e., without using machinery) to minimize disturbance to the riverbed and existing vegetation.

4.0 Construction Mitigation Measures

The following summary of mitigation measures will be implemented to protect the Muddy River wetland resource areas during and after construction.

Sedimentation and Erosion Control Measures During Construction

Prior to commencement of construction, compost logs will be installed at the limits of work for the tree removal to prevent the transport of sediment to outside of the work area.

Spill Control Measures

- Spill containment equipment (e.g., oil absorbent pads, oil absorbent materials, containment booms, shovels, etc.) will be stored in the equipment storage and refueling area in an easily accessible manner for use in the clean-up of accidental releases of fuel, hydraulic fluid, or other hazardous materials. Should there be an accidental release the proper authorities will be notified in accordance with all applicable federal, state, and local laws.
- To minimize the possibility of hydraulic fluid leaks, all hydraulic lines on all construction equipment and vehicles will be inspected at the end of each workday. If any excessive wear

or leakage is observed, the line will be repaired prior to further use. In addition, a supply of oil absorbent materials (i.e., pads, "speedy dry," and/or booms) will be maintained with the equipment at the work area for immediate deployment in the event of an accidental release of fuel, hydraulic fluid, oil, etc.

Post Construction Measures

The following summary of mitigation measures will be implemented to restore any areas affected by short-term impacts that occur in or adjacent to the Muddy River.

- Upon completion of the tree work, the disturbed lawn area will be regraded to match existing contours, supplemented with a minimum of 6 inches of topsoil and seeded with a lawn seed mixture.
- The compost log barrier will not be removed until disturbed areas are revegetated and stabilized.

5.0 Climate Change Considerations

Removing the three heritage trees that are dead or dying and/or damaged beyond repair and replacing them with new healthy trees is a climate resilient measure as trees improve both air and water quality, prevent erosion, lower air temperature, and provide wildlife habitat.

The proposed removal of cut sections of geocells and in-water herbivore fencing is part of the Muddy River Phase 1 maintenance and/or post construction activities. The Muddy River Restoration is part of the Resilient Boston and Climate Ready Boston planning initiative. The restoration of Muddy River promotes climate resiliency by reducing impacts from floodwaters, improving water quality, enhancing aquatic/riparian habitat which will contribute to preventing erosion and sedimentation.

6.0 Summary

The BPRD requests a Negative Determination for the removal and replacement of three heritage oak trees, and the removal of geocell and in-water herbivore fencing as described above. All work will be completed in compliance with the MWPA and the Regulations, and the Ordinance and Boston Wetland Regulations.



**AFFIDAVIT OF SERVICE
FOR ABUTTER NOTIFICATION**

**Under the Massachusetts Wetlands Protection Act
and Boston Wetlands Ordinance**

I, _____, hereby certify under pains and penalties of perjury that that at least one week prior to the public hearing, I gave notice to abutters in compliance with the second paragraph of Massachusetts General Laws Chapter 131, section 40, and the DEP Guide to Abutter Notification dated April 8, 1994, in connection with the following matter:

A _____ was filed under the Massachusetts Wetlands Protection Act and/or the Boston Wetlands Ordinance by _____ for _____ located at _____.

The Abutter Notification For, the list of abutters to whom it was given, and their addresses are attached to this Affidavit of Service.

Name

Date



NOTIFICATION TO ABUTTERS BOSTON CONSERVATION COMMISSION

In accordance with the Massachusetts Wetlands Protection Act, Massachusetts General Laws Chapter 131, Section 40, and the Boston Wetlands Ordinance, you are hereby notified as an abutter to a project filed with the Boston Conservation Commission.

- A. **The Boston Parks & Recreation Department (BPRD)** has filed a Notice of Intent with the Boston Conservation Commission seeking permission to alter an Area Subject to Protection under the Wetlands Protection Act (General Laws Chapter 131, section 40) and Boston Wetlands Ordinance.
- B. The address of the lot where the activity is proposed is **off Fenway, in the Muddy River Reservation.**
- C. The project involves **removal and replacement of three dead or decaying oak heritage trees, removal of in-water fencing, and removal of geocell stabilization mats within the river that are no longer providing stabilization.** The BPRD is also asking for concurrence that the wetland resource areas are accurately delineated.
- D. Copies of the Notice of Intent may be obtained by contacting the Boston Conservation Commission at CC@boston.gov.
- E. Copies of the Notice of Intent may be obtained from CDM Smith Inc., Attn. Kara Johnston at email Johnstonkm@cdmsmith.com or by calling **(617) 452-6621** between the hours of 8Am and 5PM Monday thru Friday.
- F. In accordance with the Commonwealth of Massachusetts Executive Order Suspending Certain Provisions of the Open Meeting Law, the public hearing will take place **virtually** at <https://zoom.us/j/6864582044>. If you are unable to access the internet, you can call 1-929-205- 6099, enter Meeting ID 686 458 2044 # and use # as your participant ID.
- G. Information regarding the date and time of the public hearing may be obtained from the **Boston Conservation Commission** by emailing CC@boston.gov or calling **(617) 635-3850** between the hours of **9 AM to 5 PM, Monday through Friday.**

NOTE: Notice of the public hearing, including its date, time, and place, will be published at least five (5) days in advance in the **Boston Herald.**

NOTE: Notice of the public hearing, including its date, time, and place, will be posted on www.boston.gov/public-notice and in Boston City Hall not less than forty-eight (48) hours in advance.

NOTE: If you would like to provide comments, you may attend the public hearing or send written comments to CC@boston.gov or Boston City Hall, Environment Department, Room 709, 1 City Hall Square, Boston, MA 02201

NOTE: You also may contact the Boston Conservation Commission or the Department of Environmental Protection Northeast Regional Office for more information about this application or the Wetlands Protection Act. To contact DEP, call: the Northeast Region: (978) 694-3200.



波士顿湿地保护委员会 项目邻近住户通知

根据《马萨诸塞州湿地保护法》、《马萨诸塞州普通法》第 131 章第 40 节以及《波士顿湿地条例》的规定，我们特此向您，即向波士顿湿地保护委员会提出申请的项目的邻近住户，发出以下通知。

A. **波士顿公园及娱乐场所部(BPRD)**

已向波士顿湿地保护委员会提出申请，请求批准改建一块受《湿地保护法》（《普通法》第 131 章第40节）和《波士顿湿地条例》保护的地块。

B. 拟开展改建活动的地块地址为：**在芬威球场（Fenway）外。**

C. 该项目涉及以下建设内容：**拆除和更换布鲁克林大道（Brookline Avenue）和路易斯-巴斯德大道（Avenue Louis Pasteur）之间的三棵遗产树，并拆除作为浑河（Muddy River）一期工程安装的水内固定用的围栏。**

D.

E. 可通過聯繫波士頓保護委員會取得意向通知書的副本，電子郵件是 CC@boston.gov。

F. 欢迎您于周一到周五早八点到晚五点之间联系卡拉·强生女士（**Kara Johnston**）以索取意向通知书的副本。**卡拉的电邮是：Johnstonkm@cdmsmith.com 她的电话是 (617) 452-6621。**

G. 根據《馬薩諸塞州行政命令》（暫緩執行《公開會議法》聽證會將在網上 <https://zoom.us/j/6864582044> 進行。如果無法上互聯網 (Internet)，則可致電 1-929-205-6099，輸入會議編號(ID) 686 458 2044 #，然後使用 # 作為您參與的編號 (ID.)

H. 您可于**周一至周五上午 9 点到下午 5 点**联系**波士顿湿地保护委员会**，咨询公开听证会举行的日期和时间，邮箱地址：CC@boston.gov，电话：**(617) 635-4416**。

注：公开听证会的通知（包括其举行日期、时间和地点）将提前至少五天在《**波士顿先驱报**》上予以公布。

注：公开听证会的通知（包括其举行日期、时间和地点）将提前至少四十八（48）小时发布在以下网页之上以及波士顿市政厅内：www.boston.gov/public-notices。如果您想提出意见或建议，您可以参加该公开听证会或将书面形式的意见或建议发送至 CC@boston.gov 或邮寄至以下地址：Boston City Hall, Environment Department, Room 709, 1 City Hall Square, Boston, MA 02201。

注：您也可以联系波士顿湿地保护委员会或环境保护部东北地区办公室，咨询有关此项申请或《湿地保护法》的更多信息。如要联系环境保护部，请致电：东北地区：（978）694-3200。

注：如果您准备参加该公开听证会并需要口译服务，则请在听证会举行前一天中午 12 点前通过以下电子邮箱地址告知工作人员：CC@boston.gov。

Certificate of Translation

I, Ting Wang, am literate in both English and Chinese (Mandarin). I have reviewed the attached document and have interpreted it as completely and accurately to the best of my ability to the Affiant prior to his/her signature.

Date:

6/17/21

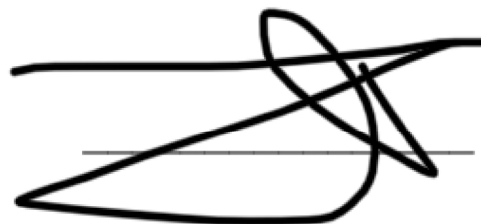
A handwritten signature in black ink, consisting of several overlapping loops and a long horizontal stroke at the end.



**AFFIDAVIT OF SERVICE
FOR ABUTTER NOTIFICATION**

**Under the Massachusetts Wetlands Protection Act
and Boston Wetlands Ordinance**

I, Magdalena Lofstedt, hereby certify under pains and penalties of perjury that that at least one week prior to the public hearing, I gave notice to abutters in compliance with the second paragraph of Massachusetts General Laws Chapter 131, section 40, and the DEP Guide to Abutter Notification dated April 8, 1994, in connection with the following matter:

A Request for a Determination of Applicability was filed under the Massachusetts Wetlands Protection Act and/or the Boston Wetlands Ordinance by Boston Parks and Recreation Department for the removal and replacement of three heritage oak trees, and the removal of geocell and in-water herbivore fencing within the Muddy River Phase 1 Project Area located at off Fenway.

The Abutter Notification For, the list of abutters to whom it was given, and their addresses are attached to this Affidavit of Service.

Name

June 22, 2021

Date

PID	OWNER	ADDRESSEE	MLG_ADDRESS	MLG_CITYSTATE	MLG_ZIPCODE	LOC_ADDRESS	LOC_CITY	LOC_ZIPCODE
402005000	RIVERWAY SQ CONDO TR	RIVERWAY SQ CONDO TR	122 RIVERWAY	BOSTON MA	2215	122 114 RIVERWAY ST	BOSTON	2215
402005002	EVANS MARK A	EVANS MARK A	122 RIVERWAY ST #122-1	BOSTON MA	2215	122 RIVERWAY ST #122-1	BOSTON	2215
402005004	GRAPPO MICHAEL J	GRAPPO MICHAEL J	18 HILLCROFT RD	JAMAICA PLAIN MA	2130	122 RIVERWAY ST #122-2	BOSTON	2215
402005006	WAYNE PRISCILLA R	WAYNE PRISCILLA R	8014 19TH AV N.E.	SEATTLE WA	98115	122 RIVERWAY ST #122-3	BOSTON	2215
402005008	ROMERO JAVIER	ROMERO JAVIER	122 RIVERWAY ST #122-4	BOSTON MA	2215	122 RIVERWAY ST #122-4	BOSTON	2215
402005010	TERRILL EDWARD	TERRILL EDWARD	3 CENTRAL ST	PROVINCETOWN MA	2657	122 RIVERWAY ST #122-5	BOSTON	2215
402005012	BASIR YASMEEN NAGEEB	BASIR YASMEEN NAGEEB	500 E 77TH ST #215	NEW YORK NY	1062	122 RIVERWAY ST #122-6	BOSTON	2215
402005014	122 RIVERWAY #7 LLC	122 RIVERWAY #7 LLC	P O BOX 990123	BOSTON MA	2199	122 RIVERWAY ST #122-7	BOSTON	2215
402005016	HATCH ERIC W	HATCH ERIC W	1292 WEST RD	BENNINGTON VT	5201	122 RIVERWAY ST #122-8	BOSTON	2215
402005018	QI ZHOU TRUST	QI ZHOU TRUST	122 RIVERWAY ST #122-9	BOSTON MA	2215	122 RIVERWAY ST #122-9	BOSTON	2215
402005020	SEDER KARON KATHERINE	SEDER KARON KATHERINE	460 MASSACHUSETTS AV #4	BOSTON MA	2118	122 RIVERWAY ST #122-10	BOSTON	2215
402005022	SHANER LINDA BE	SHANER LINDA BE	182 DUTCH LANE RD	FREEHOLD NJ	7728	122 RIVERWAY ST #122-11	BOSTON	2215
402005024	WHITE SONYA	WHITE SONYA	PO BOX 2329	JACKSONVILLE FL	32232	122 RIVERWAY ST #122-12	BOSTON	2215
402005026	PANAH FIROOZ	PANAH FIROOZ	10 WICKER LA	WAKEFIELD MA	1880	122 RIVERWAY ST #12A	BOSTON	2215
402005028	HUANG XIANGDONG	HUANG XIANGDONG	122 RIVERWAY ST #14	BOSTON MA	2215	122 RIVERWAY ST #122-14	BOSTON	2215
402005030	MARA THEODORE K	MARA THEODORE K	122 RIVERWAY ST #15	BOSTON MA	2215	122 RIVERWAY ST #122-15	BOSTON	2215
402005032	KISHORE PUNYAMURTULA S	KISHORE PUNYAMURTULA S	122 RIVERWAY ST #16	BOSTON MA	2215	122 RIVERWAY ST #122-16	BOSTON	2215
402005034	MILLER PAUL	MILLER PAUL	86 PARKER RD	FRAMINGHAM MA	1702	122 RIVERWAY ST #122-17	BOSTON	2215
402005036	SIEGEL CARRIE L	SIEGEL CARRIE L	122 RIVERWAY UNIT #18	BOSTON MA	2215	122 RIVERWAY ST #122-18	BOSTON	2215
402005038	WEISSER JAMES	WEISSER JAMES	11 CHONGRIS CIRCLE	ANDOVER MA	1810	122 RIVERWAY ST #122-19	BOSTON	2215
402005040	SMIRLES KIMBERLY A	SMIRLES KIMBERLY A	122 RIVERWAY SY # 20	BOSTON MA	2215	122 RIVERWAY ST #122-20	BOSTON	2215
402005042	TOWERS REBECCA L	TOWERS REBECCA L	122 RIVERWAY UNIT 1	BOSTON MA	2215	120 RIVERWAY ST #120-1	BOSTON	2215
402005044	DING ELLEN H	DING ELLEN H	22 WINSLOW RD	BROOKLINE MA	2246	120 RIVERWAY ST #120-2	BOSTON	2215
402005046	CHERNAYA IRINA	CHERNAYA IRINA	120 RIVERWAY ST #3	BOSTON MA	2215	120 RIVERWAY ST #120-3	BOSTON	2215
402005048	CHESSMAN SARAH	CHESSMAN SARAH	36 DRUMMER BOY WAY	LEXINGTON MA	2420	120 RIVERWAY ST #120-4	BOSTON	2215
402005050	ARCINAS BENEDICTO J ETAL	ARCINAS BENEDICTO J ETAL	101 NAVIGATOR DR	SCOTT'S VALLEY CA	95066	120 RIVERWAY ST #120-5	BOSTON	2215
402005052	LIANG NAN	LIANG NAN	120 RIVERWAY ST #120-6	BOSTON MA	2215	120 RIVERWAY ST #120-6	BOSTON	2215
402005054	IOLI JAMES P	IOLI JAMES P	120 THE RIVERWAY #7	BOSTON MA	2215	120 RIVERWAY ST #120-7	BOSTON	2215
402005056	KUO JUSTIN F	KUO JUSTIN F	39 OAKLAND RD	BROOKLINE MA	2445	120 RIVERWAY ST #120-8	BOSTON	2215
402005058	CREVIER BRADFORD J	CREVIER BRADFORD J	349 HOPE STREET	PROVIDENCE RI	2906	120 RIVERWAY ST #120-9	BOSTON	2215
402005060	BUNTEN BRADLEY L	BUNTEN BRADLEY L	120 RIVERWAY ST #10	BOSTON MA	2215	120 RIVERWAY ST #120-10	BOSTON	2215
402005062	SCOTT DUNCAN A	SCOTT DUNCAN A	120 RIVERWAY ST #11	BOSTON MA	2215	120 RIVERWAY ST #120-11	BOSTON	2215
402005064	YANG GRACE HELLY	YANG GRACE HELLY	36 YORK RD	WAYLAND MA	1778	120 RIVERWAY ST #120-12	BOSTON	2215
402005066	ROMERO JAVIER M	ROMERO JAVIER M	122 RIVERWAY ST # 12-A	BOSTON MA	2215	120 RIVERWAY ST #12-A	BOSTON	2215
402005068	CERLETTI MASSIMILIANO	CERLETTI MASSIMILIANO	120 RIVERWAY #14	BOSTON MA	2215	120 RIVERWAY ST #120-14	BOSTON	2215
402005070	DADHANIA MANISHA M	DADHANIA MANISHA M	1865 BEACON ST APT #3	BROOKLINE MA	2445	120 RIVERWAY ST #120-15	BOSTON	2215
402005072	MICHAEL E FERRICK	MICHAEL E FERRICK	8 BROMFIELD COURT	NEWBURYPORT MA	1950	120 RIVERWAY ST #120-16	BOSTON	2215
402005074	TULCHINSKY FAMILY LIMITED PA	TULCHINSKY FAMILY LIMITED PA	5 LITTLEFIELD RD	NEWTON MA	2459	120 RIVERWAY ST #120-17	BOSTON	2215
402005076	LANOUE AMELIE	LANOUE AMELIE	120 RIVERWAY ST #18	BOSTON MA	2215	120 RIVERWAY ST #120-18	BOSTON	2215
402005078	SHULMAN ADAM	SHULMAN ADAM	120 RIVERWAY #19	BOSTON MA	2215	120 RIVERWAY ST #120-19	BOSTON	2215
402005080	TAM MING CHIN	TAM MING CHIN	268 WALTER HAYS DR	PALO ALTO CA	94303	120 RIVERWAY ST #120-20	BOSTON	2215
402005082	FOSTER JACK	FOSTER JACK	130 CLARK ST	NEWTON MA	2459	118 RIVERWAY ST #118-99	BOSTON	2215
402005084	HUANG FANG MEI	HUANG FANG MEI	PO BOX 51492	BOSTON MA	2205	118 RIVERWAY ST #118-1	BOSTON	2215
402005086	SCHECTER DAVID	SCHECTER DAVID	2 SNOWBERRY RD	ANDOVER MA	1810	118 RIVERWAY ST #118-2	BOSTON	2215
402005088	ALDRIDGE ELIZABETH SUMMERS	ALDRIDGE ELIZABETH SUMMERS	118 RIVERWAY ST #118-3	BOSTON MA	2215	118 RIVERWAY ST #118-3	BOSTON	2215
402005090	SANZ-ALTAMIRA PEDRO MANUEL	SANZ-ALTAMIRA PEDRO MANUEL	41 PORTER RD	ANDOVER MA	1810	118 RIVERWAY ST #118-4	BOSTON	2215
402005092	RAKITA MICHAEL J	RAKITA MICHAEL J	118 RIVERWAY ST UNIT 118-5	JAMAICA PLAIN MA	2215	118 RIVERWAY ST #118-5	BOSTON	2215
402005094	MAIR GEORGE P	MAIR GEORGE P	910 BEACON ST #6	BOSTON MA	2215	118 RIVERWAY ST #118-6	BOSTON	2215
402005096	CAO JUNWEI	CAO JUNWEI	118 RIVERWAY ST #118-7	BOSTON MA	2215	118 RIVERWAY ST #118-7	BOSTON	2215
402005098	118 RIVERWAY #8 LLC	118 RIVERWAY #8 LLC	P O BOX 990123	BOSTON MA	2199	118 RIVERWAY ST #118-8	BOSTON	2215
402005100	KHAN MOHAMMED S ETAL	KHAN MOHAMMED S ETAL	27 BLOSSOM RD	BRAINTREE MA	2184	118 RIVERWAY ST #118-9	BOSTON	2215
402005102	DIBONA JAMES	DIBONA JAMES	2321 MARKHAM AV	SAN JOSE CA	95125	118 RIVERWAY ST #118-10	BOSTON	2215
402005104	PRASAD HARI K	PRASAD HARI K	118 RIVERWAY ST # 11	BOSTON MA	2215	118 RIVERWAY ST #118-11	BOSTON	2215
402005106	CHARUMILIND SARUN	CHARUMILIND SARUN	118 RIVERWAY ST #12	BOSTON MA	2215	118 RIVERWAY ST #118-12	BOSTON	2215
402005108	JOHNSON ETTA	JOHNSON ETTA	118 RIVERWAY ST #12A	BOSTON MA	2215	118 RIVERWAY ST #118 &	BOSTON	2215
402005110	LAVOIE SHERIE	LAVOIE SHERIE	118 RIVERWAY ST	BOSTON MA	2215	118 RIVERWAY ST #118-14	BOSTON	2215
402005112	KEMMLER MARIE F TS	KEMMLER MARIE F TS	118 RIVERWAY ST #15	BOSTON MA	2215	118 RIVERWAY ST #118-15	BOSTON	2215
402005114	GRAPPO MICHAEL J	GRAPPO MICHAEL J	18 HILLCROFT RD	JAMAICA PLAIN MA	2130	118 RIVERWAY ST #118-16	BOSTON	2215
402005116	RIVERWAY SQ UNIT 17 LLC	RIVERWAY SQ UNIT 17 LLC	895 BEACON ST	BOSTON MA	2215	118 RIVERWAY ST #118-17	BOSTON	2215
402005118	TREGIDGO PAUL	TREGIDGO PAUL	286 CENTRAL PARK WEST #2-5	NEW YORK NY	10024	118 RIVERWAY ST #118-18	BOSTON	2215
402005120	LI YU-TEH	LI YU-TEH	1717 OLD METAIRIE ST	METAIRIE LA	70001	118 RIVERWAY ST #118-19	BOSTON	2215
402005122	INNIS REBECCA	INNIS REBECCA	118 RIVERWAY #20	BOSTON MA	2215	118 RIVERWAY ST #118-20	BOSTON	2215
402005124	MURPHY LIVING TRUST	MURPHY LIVING TRUST	149 BEDFORD ST	LEXINGTON MA	2420	118 RIVERWAY ST #118-21	BOSTON	2215
402005126	TSAI TSONG-MEI	TSAI TSONG-MEI	25 FORT GATE	YARMOUTH PORT MA	2675	118 RIVERWAY ST #118-22	BOSTON	2215
402005128	MEN LU	MEN LU	17 SUNNYSIDE AVE	WELLESLEY MA	2482	118 RIVERWAY ST #118-23	BOSTON	2215
402005130	HENDERSON WILLIAM T	HENDERSON WILLIAM T	118 RIVERWAY #118-24	BOSTON MA	2215	118 RIVERWAY ST #118-24	BOSTON	2215
402005132	HALL ROBERT M ETAL	HALL ROBERT M ETAL	207 STOREY AV	NEWBURYPORT MA	1950	118 RIVERWAY ST #118-25	BOSTON	2215
402005134	COUTINHO BRUNO C B	COUTINHO BRUNO C B	118 RIVERWAY ST #118-26	BOSTON MA	2215	118 RIVERWAY ST #118-26	BOSTON	2215
402005136	TSAI TSONG-MEI	TSAI TSONG-MEI	25 FORT GATE	YARMOUTH PORT MA	2675	118 RIVERWAY ST #118-27	BOSTON	2215
402005138	NAILOR SARAH J	NAILOR SARAH J	118 RIVERWAY ST # 28	BOSTON MA	2215	118 RIVERWAY ST #118-28	BOSTON	2215
402005140	QUINN STEPHANIE G	QUINN STEPHANIE G	64 ASPEN RD	SWAMPSCOTT MA	1907	118 RIVERWAY ST #118-29	BOSTON	2215
402005142	WHITE LINDA	WHITE LINDA	60 CLEAR POND RD	FALMOUTH MA	2540	118 RIVERWAY ST #118-30	BOSTON	2215
402005144	STIEFEL DAVID S	STIEFEL DAVID S	118 RIVERWAY ST #31	BOSTON MA	2215	118 RIVERWAY ST #118-31	BOSTON	2215
402005146	BUSHEY KATELYN	BUSHEY KATELYN	118 RIVERWAY SQ #32	BOSTON MA	2215	118 RIVERWAY ST #118-32	BOSTON	2215
402005148	DRAGON ALBERT L TS	DRAGON ALBERT L TS	118 RIVERWAY ST #33	BOSTON MA	2215	118 RIVERWAY ST #118-33	BOSTON	2215
402005150	MORANO MARK S	MORANO MARK S	18 HILLCROFT RD	JAMAICA PLAIN MA	2130	118 RIVERWAY ST #118-34	BOSTON	2215
402005152	MISRA YAMINI	MISRA YAMINI	519 SOMERVILLE AVE #215	SOMERVILLE MA	2143	118 RIVERWAY ST #118-35	BOSTON	2215
402005154	116 RIVERWAY ASSOCIATES #99	116 RIVERWAY ASSOCIATES #99	116 RIVERWAY ST #99	BOSTON MA	2215	116 RIVERWAY ST #116-99	BOSTON	2215
402005156	HOPPER SILVIA	HOPPER SILVIA	4769 BELOIT AVENUE	CULVER CITY CA	90230	116 RIVERWAY ST #116-1	BOSTON	2215
402005158	FONG GERARD	FONG GERARD	319 COMMONWEALTH AV	BOSTON MA	2115	116 RIVERWAY ST #116-2	BOSTON	2215
402005160	LEDUC BRIANNE M	LEDUC BRIANNE M	116 RIVERWAY ST #3	BOSTON MA	2215	116 RIVERWAY ST #116-3	BOSTON	2215
402005162	KLEIN MICHAEL L	KLEIN MICHAEL L	116 RIVERWAY ST UNIT 116-4	BOSTON MA	2215	116 RIVERWAY ST #116-4	BOSTON	2215
402005164	116 RIVERWAY #5 LLC	116 RIVERWAY #5 LLC	P O BOX 990123	BOSTON MA	2199	116 RIVERWAY ST #116-5	BOSTON	2215
402005166	WANG MYRON L	WANG MYRON L	116 RIVERWAY ST #6	BOSTON MA	2215	116 RIVERWAY ST #116-6	BOSTON	2215
402005168	HENDERSON W THOMAS	HENDERSON W THOMAS	116 RIVERWAY ST #7	BOSTON MA	2215	116 RIVERWAY ST #116-7	BOSTON	2215
402005170	GRAPPO MICHAEL	GRAPPO MICHAEL	18 HILLCROFT RD	JAMAICA PLAIN MA	2130	116 RIVERWAY ST #116-8	BOSTON	2215
402005172	YANG CHIH CHAO	YANG CHIH CHAO	116 RIVERWAY #9	BOSTON MA	2215	116 RIVERWAY ST #116-9	BOSTON	2215
402005174	HANLON ALAINA	HANLON ALAINA	116 RIVERWAY ST #10	BOSTON MA	2215	116 RIVERWAY ST #116-10	BOSTON	2215
402005176	BELNICK MARVIN	BELNICK MARVIN	3 LAKEVIEW DR	OLD TAPPAN NJ	7675	116 RIVERWAY ST #116-11	BOSTON	2215
402005178	OBRYAN KEVIN	OBRYAN KEVIN	94 BEACONSFIELD ROAD #301	BROOKLINE MA	2445	116 RIVERWAY ST #116-12	BOSTON	2215
402005180	CORCORAN CHRISTOPHER C	CORCORAN CHRISTOPHER C	19 INDIAN ROCK RD	HAVERHILL MA	1832	116 RIVERWAY ST #116 &	BOSTON	2215
402005182	CONNOLLY MEGHAN A	CONNOLLY MEGHAN A	116 RIVERWAY ST # 14	BOSTON MA	2215	116 RIVERWAY ST #116-14	BOSTON	2215
402005184	EHRLICH RICHARD D	EHRLICH RICHARD D	116 RIVERWAY ST #15	BOSTON MA	2215	116 RIVERWAY ST #116-15	BOSTON	2215
402005186	RIVERWAY REALTY TRUST	RIVERWAY REALTY TRUST	116 RIVERWAY ST #16	BOSTON MA	2215	116 RIVERWAY ST #116-16	BOSTON	2215
402005188	SELIGMAN MARC A ETAL	SELIGMAN MARC A ETAL	44 MAPLE ST	SHERBORN MA	1770	116 RIVERWAY ST #116-17	BOSTON	2215
402005190	ZSCHAU JONATHAN	ZSCHAU JONATHAN	116 RIVERWAY #18	BOSTON MA	2215	116 RIVERWAY ST #116-18	BOSTON	2215
402005192	60QBU12 LLC	60QBU12 LLC	4 LINCOLN TERRACE	LEXINGTON MA	2421	116 RIVERWAY ST #116-19	BOSTON	2215
402005194	WILSON DAVID	WILSON DAVID	116 RIVERWAY UNIT#20	BOSTON MA	2215	116 RIVERWAY ST #116-20	BOSTON	2215
402005196	CHANG CHIH-YU	CHANG CHIH-YU	65 DONNA ROAD	NEEDHAM MA	2494	114 RIVERWAY ST #UNIT 99	BOSTON	2215
402005198	ZHENG DA	ZHENG DA	114 SEAWALL AVE APT 6	BROOKLINE MA	2446	114 RIVERWAY ST #114-1	BOSTON	2215
402005200	LE PETER	LE PETER	80 NEPONSET AV	DORCHESTER MA	2122	114 RIVERWAY ST #114-2	BOSTON	2215
402005202	GRAPPO MICHAEL J	GRAPPO MICHAEL J	18 HILLCROFT RD	JAMAICA PLAIN MA	2130	114 RIVERWAY ST #114-3	BOSTON	2215
402005204	KUNZ ALEXANDRA R CAVITT	KUNZ ALEXANDRA R CAVITT	114 RIVERWAY ST #114-4	BOSTON MA	2215	114 RIVERWAY ST #114-4	BOSTON	2215

402005206	SCAVUZZO JOSEPH G	SCAVUZZO JOSEPH G	300 E 23RD ST 198	NEW YORK NY	10010	114	RIVERWAY ST #114-5	BOSTON	2215
402005208	WALSH DENNIS	WALSH DENNIS	105 RIVER POINT CT	JOHNS CREEK GA	30022	114	RIVERWAY ST #114-6	BOSTON	2215
402005210	WANG TUAN YU	WANG TUAN YU	114 RIVERWAY ST #7	BOSTON MA	2215	114	RIVERWAY ST #114-7	BOSTON	2215
402005212	GRAPPO MICHAEL	GRAPPO MICHAEL	18 HILLCROFT RD	JAMAICA PLAIN MA	2130	114	RIVERWAY ST #114-8	BOSTON	2215
402005214	KLAUSMAN DANIELLE	KLAUSMAN DANIELLE	114 RIVERWAY ST # 114-9	BOSTON MA	2215	114	RIVERWAY ST #114-9	BOSTON	2215
402005216	ERLICH RICHARD D	ERLICH RICHARD D	114 RIVERWAY ST #114-10	BOSTON MA	2215	114	RIVERWAY ST #114-10	BOSTON	2215
402005218	COSTELLO KELLI A	COSTELLO KELLI A	114 RIVERWAY ST #114-11	BOSTON MA	2215	114	RIVERWAY ST #114-11	BOSTON	2215
402005220	LEARY ROBERT J ETAL	LEARY ROBERT J ETAL	896 LONGMEADOW ST	LONGMEADOW MA	1106	114	RIVERWAY ST #114-12	BOSTON	2215
402005222	POTTER STEPHEN K	POTTER STEPHEN K	114 RIVERWAY ST 12A	BOSTON MA	2215	114	RIVERWAY ST #114 &	BOSTON	2215
402005224	HUANG FANGMEI	HUANG FANGMEI	P O BOX 51492	BOSTON MA	2205	114	RIVERWAY ST #114-14	BOSTON	2215
402005226	KLUDT PATRICIA E	KLUDT PATRICIA E	6 ABIGAIL DR	HUDSON MA	1749	114	RIVERWAY ST #114-15	BOSTON	2215
402005228	MAYER MICHAEL T	MAYER MICHAEL T	114 RIVERWAY ST #16	BOSTON MA	2215	114	RIVERWAY ST #114-16	BOSTON	2215
402005230	SAMARAS VALESSIA	SAMARAS VALESSIA	114 RIVERWAY ST #17	BOSTON MA	2215	114	RIVERWAY ST #114-17	BOSTON	2215
402005232	GRAPPO MICHAEL J	GRAPPO MICHAEL J	18 HILLCROFT RD	JAMAICA PLAIN MA	2130	114	RIVERWAY ST #114-18	BOSTON	2215
402005234	114 RIVERWAY #19 LLC	114 RIVERWAY #19 LLC	P O BOX 990123	BOSTON MA	2199	114	RIVERWAY ST #114-19	BOSTON	2215
402005236	TIEN JAMES M	TIEN JAMES M	11375 SMATHERS CIRCLE	CORAL GABLES FL	33156	114	RIVERWAY ST #114-20	BOSTON	2215
402007000	WHEELOCK SCHOOL	WHEELOCK SCHOOL	31 PILGRIM RD	BOSTON MA	2215	31	PILGRIM RD	BOSTON	2215
2100069055	MASS DEPT OF TRANSPORTATION	MASS DEPT OF TRANSPORTATION	BURLINGTON AV	BOSTON MA	2215	2215	BURLINGTON AV	BOSTON	2215
2100069075	MASS DEPT OF TRANSPORTATION	MASS DEPT OF TRANSPORTATION	PARK DR	BOSTON MA	2215	2215	PARK DR	BOSTON	2215
2100077000	LANDMARK CENTER OWNER LP	LANDMARK CENTER OWNER LP	245 PARK AVE	NEW YORK NY	10167	201	BROOKLINE AV	BOSTON	2215
2100085000	EATON FLORENCE FRANCES	EATON FLORENCE FRANCES	458 PARK DRIVE	BOSTON MA	2215	458	PARK DR	BOSTON	2215
2100086000	CONSIDINE MATTHEW A	CONSIDINE MATTHEW A	456 PARK DRIVE	BOSTON MA	2215	456	PARK DR	BOSTON	2215
2100087000	LOWRY JOHN J	LOWRY JOHN J	16 KESWICK ST	BOSTON MA	2215	16	KESWICK ST	BOSTON	2215
2100115000	ONE-HUNDRED MONMOUTH ST LLC	ONE-HUNDRED MONMOUTH ST LLC	PO BOX 590249	NEWTON CENTER MA	2459	146	142 ST MARYS ST	BOSTON	2215
2100116000	MARCO REALTY CORP	MARCO REALTY CORP	89 WINCHESTER ST	BROOKLINE MA	2446	34	MEDFIELD ST	BOSTON	2215
2100117000	MARCO REALTY CORP	MARCO REALTY CORP	29 WINCHESTER ST	BROOKLINE MA	2446	30	MEDFIELD ST	BOSTON	2215
2100118000	TWENTY 6 MEDFIELD STREET	TWENTY 6 MEDFIELD STREET	26 MEDFIELD	BOSTON MA	2215	26	24 MEDFIELD ST	BOSTON	2215
2100118002	LEVIN ERIC D	LEVIN ERIC D	15 TAYLOR ST	NEEDHAM MA	2494	26	MEDFIELD ST #26-1	BOSTON	2215
2100118004	STEIN MICHAEL	STEIN MICHAEL	26 MEDFIELD ST #26-2	BOSTON MA	2215	26	MEDFIELD ST #26-2	BOSTON	2215
2100118006	KAZEROUNIAN KAZEM	KAZEROUNIAN KAZEM	26 MEDFIELD ST #26-3	BOSTON MA	2215	26	MEDFIELD ST #26-3	BOSTON	2215
2100118008	RIDEOUT LISA M	RIDEOUT LISA M	26 MEDFIELD ST # 26-4	BOSTON MA	2215	26	MEDFIELD ST #26-4	BOSTON	2215
2100118010	MERLIS INVESTMENTS LLC	MERLIS INVESTMENTS LLC	8037 PICARDY AV	BATON ROUGE LA	70809	26	MEDFIELD ST #26-5	BOSTON	2215
2100118012	KIRCH RUTH	KIRCH RUTH	HAUSHOFER STR 1	MUNICH GERMANY	81925	26	MEDFIELD ST #26-6	BOSTON	2215
2100119000	TWENTY TWO MEDFIELD ST CONDO	TWENTY TWO MEDFIELD ST CONDO	22 MEDFIELD	BOSTON MA	2215	22	MEDFIELD ST	BOSTON	2215
2100119002	DO MINH	DO MINH	108 PETERBOROUGH ST	BOSTON MA	2215	22	MEDFIELD ST #22-1	BOSTON	2215
2100119004	BATTON JOHN	BATTON JOHN	22 MEDFIELD ST #2	BOSTON MA	2215	22	MEDFIELD ST #22-2	BOSTON	2215
2100119006	BERNSTEIN DAVID	BERNSTEIN DAVID	22 MEDFIELD ST #22-3	BOSTON MA	2215	22	MEDFIELD ST #22-3	BOSTON	2215
2100119008	22 MEDFIELD LLC	22 MEDFIELD LLC	55 NORTH 3RD ST	CAMPBELL CA	2215	22	MEDFIELD ST #22-4	BOSTON	2215
2100119010	LINDGREN KRISTEN	LINDGREN KRISTEN	22 MEDFIELD ST #5	BOSTON MA	2215	22	MEDFIELD ST #22-5	BOSTON	2215
2100119012	COTUGNO PHILIP J JR	COTUGNO PHILIP J JR	22 MEDFIELD ST #22-6	BOSTON MA	2215	22	MEDFIELD ST #22-6	BOSTON	2215
2100120000	FOURTEEN 18 MEDFIELD ST	FOURTEEN 18 MEDFIELD ST	18 MEDFIELD	BOSTON MA	2215	18	14 MEDFIELD ST	BOSTON	2215
2100120002	CHOW JOSEPH ETAL	CHOW JOSEPH ETAL	169 BUCKMINSTER RD	BROOKLINE MA	2445	18	MEDFIELD ST #18-1	BOSTON	2215
2100120004	CHAN SHIRLEY J	CHAN SHIRLEY J	18 MEDFIELD ST #18-2	BOSTON MA	2215	18	MEDFIELD ST #18-2	BOSTON	2215
2100120006	GRAPPO MICHAEL	GRAPPO MICHAEL	18 HILLCROFT RD	JAMAICA PLAIN MA	2130	18	MEDFIELD ST #18-3	BOSTON	2215
2100120008	FARABAUGH JENNIFER N	FARABAUGH JENNIFER N	18 MEDFIELD ST #4	BOSTON MA	2215	18	MEDFIELD ST #18-4	BOSTON	2215
2100120010	HUNTER L COTE IRREVOCABLE	HUNTER L COTE IRREVOCABLE	302 HIGHLAND AVENUE	FALL RIVER MA	2720	18	MEDFIELD ST #18-5	BOSTON	2215
2100120012	CHOW JOSEPH W TS	CHOW JOSEPH W TS	169 BUCKMINSTER ROAD	BROOKLINE MA	2445	18	MEDFIELD ST #18-6	BOSTON	2215
2100120014	GOLD MATTHEW	GOLD MATTHEW	14 MEDFIELD ST #14-1	BOSTON MA	2215	14	MEDFIELD ST #14-1	BOSTON	2215
2100120016	HERMAN SUSAN L TS	HERMAN SUSAN L TS	155 VALENTINE ST	NEWTON MA	2465	14	MEDFIELD ST #14-2	BOSTON	2215
2100120018	WANG XUJING	WANG XUJING	21 SHADE ST	LEXINGTON MA	2421	14	MEDFIELD ST #14-3	BOSTON	2215
2100120020	NEW ENGLAND WINE BROKERAGE	NEW ENGLAND WINE BROKERAGE	14 MEDFIELD ST #14-4	BOSTON MA	2215	14	MEDFIELD ST #14-4	BOSTON	2215
2100120022	MORSS ALEXANDER M	MORSS ALEXANDER M	14 MEDFIELD ST #5	BOSTON MA	2215	14	MEDFIELD ST #14-5	BOSTON	2215
2100120024	SBROLLA AMY	SBROLLA AMY	14 MEDFIELD ST #6	BOSTON MA	2215	14	MEDFIELD ST #14-6	BOSTON	2215
2100122000	FOUR 52 PARK DRIVE	FOUR 52 PARK DRIVE	452 PARK DR	BOSTON MA	2215	452	PARK DR	BOSTON	2215
2100122002	ZAMIR LEAH	ZAMIR LEAH	60 D BRACKETT PL	MARBLEHEAD MA	1945	452	PARK DR #A	BOSTON	2215
2100122004	POLEO SCOTT	POLEO SCOTT	452 PARK DR #21	BOSTON MA	2215	452	PARK DR #B	BOSTON	2215
2100122006	BERFIELD ALAN	BERFIELD ALAN	131 KILSYTH RD	BRIGHTON MA	2135	452	PARK DR #C	BOSTON	2215
2100122008	ZAMIR LEAH	ZAMIR LEAH	60 D BRACKETT PL	MARBLEHEAD MA	1945	452	PARK DR #1	BOSTON	2215
2100122010	LUCCIO RONALD S TRST	LUCCIO RONALD S TRST	131 KILSYTH RD	BRIGHTON MA	2135	452	PARK DR #2	BOSTON	2215
2100122012	LAEMMLE PAUL C	LAEMMLE PAUL C	452 PARK DR #3	BOSTON MA	2215	452	PARK DR #3	BOSTON	2215
2100122014	LUCCIO RONALD S TRST	LUCCIO RONALD S TRST	131 KILSYTH RD	BRIGHTON MA	2135	452	PARK DR #4	BOSTON	2215
2100122016	YEN JASON PUI WE	YEN JASON PUI WE	452 PARK DR #5	BOSTON MA	2215	452	PARK DR #5	BOSTON	2215
2100122018	BERFIELD ALAN TS	BERFIELD ALAN TS	131 KILSYTH RD	BRIGHTON MA	2135	452	PARK DR #6	BOSTON	2215
2100122020	DOWNEY DIANNE CHRIS	DOWNEY DIANNE CHRIS	2727 34TH PLACE NW	WASHINGTON DC	20007	452	PARK DR #7	BOSTON	2215
2100122022	MCKINLEY BARBARA K	MCKINLEY BARBARA K	452 PARK DR #8	BOSTON MA	2215	452	PARK DR #8	BOSTON	2215
2100122024	JUNANKAR DIPU PATEL	JUNANKAR DIPU PATEL	452 PARK DR #9	BOSTON MA	2215	452	PARK DR #9	BOSTON	2215
2100122026	PAN YAROSLAV	PAN YAROSLAV	452 PARK DR #10	BOSTON MA	2215	452	PARK DR #10	BOSTON	2215
2100122028	SULLIVAN CORNELIA A TS	SULLIVAN CORNELIA A TS	452 PARK DR #11	BOSTON MA	2215	452	PARK DR #11	BOSTON	2215
2100122030	BERFIELD ALAN	BERFIELD ALAN	131 KILSYTH RD	BRIGHTON MA	2135	452	PARK DR #12	BOSTON	2215
2100122032	PATEL DIPU	PATEL DIPU	452 PARK DR #12A	BOSTON MA	2215	452	PARK DR #12-A	BOSTON	2215
2100122034	BERFIELD ALAN TS	BERFIELD ALAN TS	131 KILSYTH RD	BRIGHTON MA	2135	452	PARK DR #14	BOSTON	2215
2100122036	ZHU LINGLAN	ZHU LINGLAN	452 PARK DR #15	BOSTON MA	2215	452	PARK DR #15	BOSTON	2215
2100122038	BLANCHON JOHN ETAL	BLANCHON JOHN ETAL	452 PARK DR #16	BOSTON MA	2215	452	PARK DR #16	BOSTON	2215
2100122040	BERFIELD ALAN	BERFIELD ALAN	131 KILSYTH RD	BRIGHTON MA	2135	452	PARK DR #17	BOSTON	2215
2100122042	SOLBERG NORMA E	SOLBERG NORMA E	452 PARK DR #18	BOSTON MA	2215	452	PARK DR #18	BOSTON	2215
2100122044	BERFIELD ALAN	BERFIELD ALAN	131 KILSYTH RD	BRIGHTON MA	2135	452	PARK DR #19	BOSTON	2215
2100122046	WALCZYK JOHN	WALCZYK JOHN	452 PARK DR #20	BOSTON MA	2215	452	PARK DR #20	BOSTON	2215
2100123000	AUDUBON CONDO ASSN	AUDUBON CONDO ASSN	448 PARK DR	BOSTON MA	2215	448	PARK DR	BOSTON	2215
2100123002	WALEZYK JOHN	WALEZYK JOHN	448 PARK DR #K	BOSTON MA	2215	448	PARK DR #K	BOSTON	2215
2100123004	SMITH MURRAY	SMITH MURRAY	2522 ROUND POINTE DR	HAVERSTRAW NY	10927	448	PARK DR #J	BOSTON	2215
2100123006	MAGLOZCKI THOMAS G	MAGLOZCKI THOMAS G	659 MASSACHUSETTS AV #C	BOSTON MA	2119	448	PARK DR #1	BOSTON	2215
2100123008	BARAN ALESSANDRA	BARAN ALESSANDRA	448 PARK DRIVE #18	BOSTON MA	2215	448	PARK DR #2	BOSTON	2215
2100123010	NIAMIR PARIVASHE	NIAMIR PARIVASHE	81 MOSS HILL RD	JAMAICA PLAIN MA	2130	448	PARK DR #3	BOSTON	2215
2100123012	ZAMIR MARK	ZAMIR MARK	448 PARK DR # 4	BOSTON MA	2215	448	PARK DR #4	BOSTON	2215
2100123014	WONG CINDY	WONG CINDY	PO BOX 170637	BOSTON MA	2117	448	PARK DR #5	BOSTON	2215
2100123016	GIVERTZMAN PETER	GIVERTZMAN PETER	68 MOULTON ST 3RD FL	CAMBRIDGE MA	2138	448	PARK DR #6	BOSTON	2215
2100123018	NIAMIR PARIVASHE TRST	NIAMIR PARIVASHE TRST	81 MOSS HILL RD	JAMAICA PLAIN MA	2130	448	PARK DR #7	BOSTON	2215
2100123020	LEVIN ERIC	LEVIN ERIC	15 TAYLOR ST	NEEDHAM MA	2494	448	PARK DR #8	BOSTON	2215
2100123022	448 PARK DRIVE CONDOMINIUM	448 PARK DRIVE CONDOMINIUM	658 MASSACHUSETTS AV	BOSTON MA	2118	448	PARK DR #9	BOSTON	2215
2100123024	DEFUDIS TODD	DEFUDIS TODD	3435 E WASATCH GROVE LANE	COTTONWOOD HGTS UT	84121	448	PARK DR #10	BOSTON	2215
2100123026	WALCZYK JOHN	WALCZYK JOHN	448 PARK DR # 11	BOSTON MA	2215	448	PARK DR #11	BOSTON	2215
2100123028	ENG DANNY	ENG DANNY	1254 LUDENWOOD LA 4	ATLANTA GA	30319	448	PARK DR #12	BOSTON	2215
2100123030	HODIAT HOSSEIN K	HODIAT HOSSEIN K	81 MOSS HILL RD	JAMAICA PLAIN MA	2130	448	PARK DR #12-A	BOSTON	2215
2100123032	HODIAT HOSSEIN	HODIAT HOSSEIN	81 MOSS HILL RD	JAMAICA PLAIN MA	2130	448	PARK DR #14	BOSTON	2215
2100123034	WALDEN POND REALTY LLC	WALDEN POND REALTY LLC	108 MOSS HILL RD	SUBURBY MA	1776	448	PARK DR #15	BOSTON	2215
2100123036	CORNELIO DONATO BE	CORNELIO DONATO BE	407 BROADWAY	CAMBRIDGE MA	2139	448	PARK DR #16	BOSTON	2215
2100123038	YARDEN DANIEL	YARDEN DANIEL	10576 EAST KEY DRIVE	BOCA RATON FL	33498	448	PARK DR #17	BOSTON	2215
2100123040	FIGERS HOLDING TRUST	FIGERS HOLDING TRUST	221 CRESCENT ST STE 206	WALTHAM MA	2453	448	PARK DR #18	BOSTON	2215
2100123042	DEFUDIS TODD E	DEFUDIS TODD E	3534 E WASATCH GROVE LANE	COTTONWOOD HGTS UT	84121	448	PARK DR #19	BOSTON	2215
2100123044	WALCZYK STANLEY	WALCZYK STANLEY	448 PARK DR #20	BOSTON MA	2215	448	PARK DR #20	BOSTON	2215
2100124000	FOUR 47 PARK DRIVE LLC	FOUR 47 PARK DRIVE LLC	879 BEACON ST	BOSTON MA	2215	447	PARK DR	BOSTON	2215
2100125000	FOUR 51 PARK DRIVE CONDO TR	FOUR 51 PARK DRIVE CONDO TR	451 PARK DR	BOSTON MA	2215	451	PARK DR	BOSTON	2215
2100125002	TILAK VINOD	TILAK VINOD	451 PARK DRIVE UNIT 1A	BOSTON MA	2215	451	PARK DR #1-A	BOSTON	2215
2100125004	LIANG SHIZHI	LIANG SHIZHI	451 PARK UNIT #1B	BOSTON MA	2215	451	PARK DR #1-B	BOSTON	2215
2100125006	COLLAS JUAN J	COLLAS JUAN J	110 UCONN AV	GLASTONBURY CT	6033	451	PARK DR #2-A	BOSTON	2215

2100125008	BULKLEY KASIA	BULKLEY KASIA	PO BOX 1543	EAST ORLEANS MA	2643	451	PARK DR #2-B	BOSTON	2215
2100125010	YU CHANG O	YU CHANG O	900 BEACON ST #508	BOSTON MA	2215	451	PARK DR #2-C	BOSTON	2215
2100125012	DUAN HONG	DUAN HONG	451 PARK DR #2D	BOSTON MA	2215	451	PARK DR #2-D	BOSTON	2215
2100125014	BELL STEPHEN M	BELL STEPHEN M	P.O. BOX 384	ROCKPORT MA	1966	451	PARK DR #3-A	BOSTON	2215
2100125016	BRUSCHI GIORGIO TS	BRUSCHI GIORGIO TS	72 WASHINGTON DR	ACTON MA	1720	451	PARK DR #3-B	BOSTON	2215
2100125018	HSU PING TS	HSU PING TS	110 BONAD RD	CHESTNUT HILL MA	2467	451	PARK DR #3-C	BOSTON	2215
2100125020	NEWTON LISA A	NEWTON LISA A	15 LEDGELAWN AV	LEXINGTON MA	2420	451	PARK DR #3-D	BOSTON	2215
2100125022	BARILA JEFFREY	BARILA JEFFREY	276 HARVARD RD	STOW MA	1775	451	PARK DR #4-A	BOSTON	2215
2100125024	BALIANI DANIELE	BALIANI DANIELE	451 PARK DR #4B	BOSTON MA	2215	451	PARK DR #4-B	BOSTON	2215
2100125026	NAHACZEWSKI STEPHEN	NAHACZEWSKI STEPHEN	10 ROWES WHARF #PH03	BOSTON MA	2118	451	PARK DR #4-C	BOSTON	2215
2100125028	CHHABRA RAKESH	CHHABRA RAKESH	451 PARK DR #4D	BOSTON MA	2215	451	PARK DR #4-D	BOSTON	2215
2100125030	GREEN CORI P	GREEN CORI P	451 PARK DR UNIT 5-A	BOSTON MA	2215	451	PARK DR #5-A	BOSTON	2215
2100125032	PISICK ALISSA	PISICK ALISSA	49 FAIRHAVEN RD	NEWTON MA	2459	451	PARK DR #5-B	BOSTON	2215
2100125034	BLOOMER MATTHEW A	BLOOMER MATTHEW A	181 GROVE ST	RUTLAND VT	5701	451	PARK DR #5-C	BOSTON	2215
2100125036	POPA ANDREEA	POPA ANDREEA	78 ARBORWAY	BOSTON MA	2130	451	PARK DR #5-D	BOSTON	2215
2100126000	TRUSTEES OF BOSTON	TRUSTEES OF BOSTON	881 COMMONWEALTH AV 4TH FL	BOSTON MA	2215	455	PARK DR	BOSTON	2215
2100126001	TRUSTEES OF BOSTON	TRUSTEES OF BOSTON	881 COMMONWEALTH AVE 4TH FL	BOSTON MA	2215	455	PARK DR	BOSTON	2215
2100127000	TRUSTEES OF BOSTON	TRUSTEES OF BOSTON	881 COMMONWEALTH AV	BOSTON MA	2215	457	PARK DR	BOSTON	2215
2100127001	TRUSTEES OF BOSTON	TRUSTEES OF BOSTON	881 COMMONWEALTH AV	BOSTON MA	2215	457	PARK DR	BOSTON	2215
2100148000	TRUSTEES OF BOSTON	TRUSTEES OF BOSTON	881 COMMONWEALTH AV	BOSTON MA	2215	27	ABERDEEN ST	BOSTON	2215
2100148001	TRUSTEES OF BOSTON	TRUSTEES OF BOSTON	881 COMMONWEALTH AVE 4TH FL	BOSTON MA	2215	27	ABERDEEN ST	BOSTON	2215
2100171001	MASS BAY TRANSP AUTH	MASS BAY TRANSP AUTH	MUNSON	BOSTON MA	2215		MUNSON ST	BOSTON	2215
401842000	SIMMONS COLLEGE	SIMMONS COLLEGE	300 FENWAY	BOSTON MA	2115	300	FENWAY ST	BOSTON	2115
401842001	SIMMONS COLLEGE	SIMMONS COLLEGE	300 FENWAY ST	BOSTON MA	2115	300	FENWAY ST	BOSTON	2115
401847000	EMMANUEL COLLEGE TRUSTEES	EMMANUEL COLLEGE TRUSTEES	274 BROOKLINE AV	BOSTON MA	2215	264	-274 BROOKLINE AV	BOSTON	2115
401847010	EMMANUEL COLLEGE TRUSTEES	EMMANUEL COLLEGE TRUSTEES	400 THE FENWAY	BOSTON MA	2115		AVENUE LOUIS PASTEUR	BOSTON	2115
401994001	CITY OF BOSTON	CITY OF BOSTON	PARK DR	BOSTON MA	2215		BROOKLINE AV	BOSTON	2215
401994002	COMMONWEALTH OF MASS	COMMONWEALTH OF MASS	RIVERWAY	BOSTON MA	2215		RIVERWAY ST	BOSTON	2215
402006000	ONE HUNDRED RIVERWAY	ONE HUNDRED RIVERWAY	110 RIVERWAY	BOSTON MA	2115	110	100 RIVERWAY ST	BOSTON	2215
402006002	RIVERA CARLOS G	RIVERA CARLOS G	110 RIVERWAY #1	BOSTON MA	2115	110	RIVERWAY ST #10-1	BOSTON	2215
402006004	NGUYEN VINH HY	NGUYEN VINH HY	110 RIVERWAY #2	BOSTON MA	2215	110	RIVERWAY ST #10-2	BOSTON	2215
402006006	RICHARDS ALEC	RICHARDS ALEC	110 RIVERWAY ST #3	BOSTON MA	2215	110	RIVERWAY ST #10-3	BOSTON	2215
402006008	ARNER REBECCA L	ARNER REBECCA L	110 THE RIVERWAY #4	BOSTON MA	2115	110	RIVERWAY ST #10-4	BOSTON	2215
402006010	THOMPSON JUDI	THOMPSON JUDI	85485 TREVISO DR	INDIO CA	92203	110	RIVERWAY ST #10-5	BOSTON	2215
402006012	MACLEAN FAMILY REVOCABLE	MACLEAN FAMILY REVOCABLE	110 RIVERWAY ST #6	BOSTON MA	2215	110	RIVERWAY ST #10-6	BOSTON	2215
402006014	SIRANKO CHRISTINE	SIRANKO CHRISTINE	110 RIVERWAY ST #110-7	BOSTON MA	2215	110	RIVERWAY ST #110-7	BOSTON	2215
402006016	MIRZOEVI ISKANDAR	MIRZOEVI ISKANDAR	110 RIVERWAY ST #110-8	BOSTON MA	2215	110	RIVERWAY ST #110-8	BOSTON	2215
402006018	MCCABE SUSAN	MCCABE SUSAN	100 RIVERWAY #1	BOSTON MA	2215	100	RIVERWAY ST #100-1	BOSTON	2215
402006020	LEAO JOAO P	LEAO JOAO P	100 RIVERWAY #100-2	BOSTON MA	2215	100	RIVERWAY ST #100-2	BOSTON	2215
402006022	100 RIVERWAY IRREVOCABLE	100 RIVERWAY IRREVOCABLE	51 HEMENWAY ST #6	BOSTON MA	2115	100	RIVERWAY ST #100-3	BOSTON	2215
402006024	RAHARDJO BUDDY	RAHARDJO BUDDY	34 MEADOW RIDGE	AVON CT	6001	100	RIVERWAY ST #100-4	BOSTON	2215
402006026	MELTZER ERIC	MELTZER ERIC	100 RIVERWAY #5	BOSTON MA	2215	100	RIVERWAY ST #100-5	BOSTON	2215
402006028	ARMIAN MEHDI ETAL	ARMIAN MEHDI ETAL	1343 LOCUST ST # 208	WALNUT CREEK CA	94596	100	RIVERWAY ST #100-6	BOSTON	2215
402006030	NIEDRINGHAUS VALERIE	NIEDRINGHAUS VALERIE	100 RIVERWAY ST #100-7	BOSTON MA	2215	100	RIVERWAY ST #100-7	BOSTON	2215
402006032	BROWN DENNIS	BROWN DENNIS	100 RIVERWAY ST #8	BOSTON MA	2215	100	RIVERWAY ST #100-8	BOSTON	2215
402017000	SIMMONS COLLEGE	SIMMONS COLLEGE	259 BROOKLINE AVE	BOSTON MA	2215	259	275 BROOKLINE AV	BOSTON	2215
402017001	SIMMONS COLLEGE	SIMMONS COLLEGE	180 WASHINGTON VALLEY RD	BEDMINSTER NJ	7921	259	-275 BROOKLINE AV	BOSTON	2215
2100001000	PARISH OF HOLY TRINITY	PARISH OF HOLY TRINITY	165 PARK DRIVE	BOSTON MA	2215	165	PARK DR	BOSTON	2215
2100002000	PRESIDENT & FELLOWS	PRESIDENT & FELLOWS	PARK DR	BOSTON MA	2215		PARK DR	BOSTON	2215
2100003000	LEVENSON NORMAN A TRST	LEVENSON NORMAN A TRST	896 BEACON ST	BOSTON MA	2215	191	PARK DR	BOSTON	2215
2100004000	LEVENSON NORMAN A TRST	LEVENSON NORMAN A TRST	896 BEACON ST	BOSTON MA	2215	195	PARK DR	BOSTON	2215
2100005010	PRESIDENT & FELLOWS	PRESIDENT & FELLOWS	199 PARK DR	BOSTON MA	2215	199	-207 PARK DR	BOSTON	2215
2100008000	LDJ DEVELOPMENT LLC	LDJ DEVELOPMENT LLC	311 SUMMER ST	BOSTON MA	2210	211	PARK DR	BOSTON	2215
2100009000	NEW COMMONVEST ASSOCIATES	NEW COMMONVEST ASSOCIATES	PO BOX 187	SOMERVILLE MA	2413	114	QUEENSBERRY ST	BOSTON	2215
2100010000	GUARINI ROSALYN E TRST	GUARINI ROSALYN E TRST	896 BEACON ST	BOSTON MA	2215	106	QUEENSBERRY ST	BOSTON	2215
2100011000	GUARINI ROSALYN E TRST	GUARINI ROSALYN E TRST	896 BEACON ST	BOSTON MA	2215	104	QUEENSBERRY ST	BOSTON	2215
2100012000	GUARINI ROSALYN E TRST	GUARINI ROSALYN E TRST	896 BEACON ST	BOSTON MA	2215	102	QUEENSBERRY ST	BOSTON	2215
2100013000	GUARINI ROSALYN E TRST	GUARINI ROSALYN E TRST	896 BEACON ST	BOSTON MA	2215	100	QUEENSBERRY ST	BOSTON	2215
2100016000	STANHOPE GARAGE INC	STANHOPE GARAGE INC	76 SEATTLE ST	ALLSTON MA	2134		KILMARNOCK ST	BOSTON	2215
2100022000	GUARINI ROSALYN E TRST	GUARINI ROSALYN E TRST	896 BEACON ST	BOSTON MA	2215	105	QUEENSBERRY ST	BOSTON	2215
2100023000	GUARINI ROSALYN E TRST	GUARINI ROSALYN E TRST	896 BEACON ST	BOSTON MA	2215	107	QUEENSBERRY ST	BOSTON	2215
2100024000	GUARINI ROSALYN E TRST	GUARINI ROSALYN E TRST	896 BEACON ST	BOSTON MA	2215	109	QUEENSBERRY ST	BOSTON	2215
2100025000	GUARINI ROSALYN E TRST	GUARINI ROSALYN E TRST	896 BEACON ST	BOSTON MA	2215	111	QUEENSBERRY ST	BOSTON	2215
2100026000	PARK DRIVE INC	PARK DRIVE INC	PO BOX 10082	VAN NUYS CA	91410	219	223 PARK DR	BOSTON	2215
2100028000	GUINANE MARILYN J	GUINANE MARILYN J	PO BOX 542	MANCHESTER MA	1944	227	PARK DR	BOSTON	2215
2100029000	PARK 231-235 ASSOC LLC	PARK 231-235 ASSOC LLC	1 WASHINGTON ST	WELLESLEY MA	2481	231	PARK DR	BOSTON	2215
2100030000	CITY OF BOSTON (PARK)	CITY OF BOSTON (PARK)	98 CLIFTON RD	NEWTON CTR MA	2459		PETERBOROUGH ST	BOSTON	2215
2100031000	CASLER JASON	CASLER JASON	896 BEACON ST	BOSTON MA	2215	124	PETERBOROUGH ST	BOSTON	2215
2100040000	PINEWOOD APARTMENTS LLC	PINEWOOD APARTMENTS LLC	119 PETERBOROUGH ST #1	BOSTON MA	2215	115	125 PETERBOROUGH ST	BOSTON	2215
2100043000	SABETFARD ALFRED TRSTS	SABETFARD ALFRED TRSTS	109 PETERBOROUGH	BOSTON MA	2215	133	PETERBOROUGH ST	BOSTON	2215
2100044000	AUDUBON GARDENS AT 137	AUDUBON GARDENS AT 137	84 CHARLES ST	BOSTON MA	2114	137	PETERBOROUGH ST	BOSTON	2215
2100044002	CORAN DEBRA E TS	CORAN DEBRA E TS	19 WILLIAMS RD	SHARON MA	2067	137	PETERBOROUGH ST #1	BOSTON	2215
2100044004	BHO GAL JAS	BHO GAL JAS	137 PETERBOROUGH ST #2	BOSTON MA	2215	137	PETERBOROUGH ST #2	BOSTON	2215
2100044006	CORWIN FAMILY TRUST	CORWIN FAMILY TRUST	137 PETERBOROUGH ST UNIT #3	BOSTON MA	2215	137	PETERBOROUGH ST #3	BOSTON	2215
2100044008	TANG MING	TANG MING	14 PARTRIDGE HILL ROAD	SOUTHBOROUGH MA	1772	137	PETERBOROUGH ST #4	BOSTON	2215
2100044010	TEGELER LISA J	TEGELER LISA J	137 PETERBOROUGH ST #5	BOSTON MA	2215	137	PETERBOROUGH ST #5	BOSTON	2215
2100044012	BLACK SARAH M	BLACK SARAH M	137 PETERBOROUGH ST #6	BOSTON MA	2215	137	PETERBOROUGH ST #6	BOSTON	2215
2100044014	QIN DEHAO	QIN DEHAO	3 CRESTWOOD DRIVE	ANDOVER MA	1810	137	PETERBOROUGH ST #7	BOSTON	2215
2100044016	CHU JAU-YEN	CHU JAU-YEN	ONE BRONZE COURT	HUNTINGTON NY	11743	137	PETERBOROUGH ST #8	BOSTON	2215
2100044018	CORTELYOU KATHRYN	CORTELYOU KATHRYN	38 ORIOLE RD	WINDHAM NH	3087	137	PETERBOROUGH ST #9	BOSTON	2215
2100044020	KELLAND DAVID ROSS TS	KELLAND DAVID ROSS TS	884 MASSACHUSETTS AV	LEXINGTON MA	2420	137	PETERBOROUGH ST #10	BOSTON	2215
2100044022	WOZNAK JULIE	WOZNAK JULIE	163 MARLBOROUGH ST #1	BOSTON MA	2116	137	PETERBOROUGH ST #11	BOSTON	2215
2100044024	MACLEAN ROBERT TS	MACLEAN ROBERT TS	128 ROBERT STREET	BRAINTREE MA	2184	137	PETERBOROUGH ST #12	BOSTON	2215
2100044026	ZHANG DEZHEN TS	ZHANG DEZHEN TS	142 HARTMAN DR	NEWTON MA	2459	137	PETERBOROUGH ST #14	BOSTON	2215
2100044028	KEL-FAL LLC	KEL-FAL LLC	31 KNOWLES ST	NEWTON MA	2459	137	PETERBOROUGH ST #14	BOSTON	2215
2100044030	GIRDA ANTON	GIRDA ANTON	137 PETERBOROUGH ST #15	BOSTON MA	2215	137	PETERBOROUGH ST #15	BOSTON	2215
2100044032	KRISHMAN REJITH	KRISHMAN REJITH	137 PETERBOROUGH ST # 16	BOSTON MA	2215	137	PETERBOROUGH ST #16	BOSTON	2215
2100044034	CATTANEO LUCA	CATTANEO LUCA	450 EAST ST	DEDHAM MA	2026	137	PETERBOROUGH ST #17	BOSTON	2215
2100044036	KRISHNAN REJITH	KRISHNAN REJITH	137 PETERBOROUGH ST #18	BOSTON MA	2215	137	PETERBOROUGH ST #18	BOSTON	2215
2100044038	LI XI	LI XI	137 PETERBOROUGH ST # 19	BOSTON MA	2215	137	PETERBOROUGH ST #19	BOSTON	2215
2100044040	SUNG TSUNG YUAN	SUNG TSUNG YUAN	113 COLONY LANE	SYOSSET NY	11791	137	PETERBOROUGH ST #20	BOSTON	2215
2100044042	SINAK ILYA E	SINAK ILYA E	137 PETERBOROUGH ST #21	BOSTON MA	2215	137	PETERBOROUGH ST #21	BOSTON	2215
2100044044	SUNG SHU-CHIN	SUNG SHU-CHIN	137 PETERBOROUGH ST UNIT 22	BOSTON MA	2215	137	PETERBOROUGH ST #22	BOSTON	2215
2100044046	GIRDA ANTON	GIRDA ANTON	137 PETERBOROUGH ST #23	BOSTON MA	2215	137	PETERBOROUGH ST #23	BOSTON	2215
2100044048	OCANNOR PETER	OCANNOR PETER	137 PETERBOROUGH ST #24	BOSTON MA	2116	137	PETERBOROUGH ST #24	BOSTON	2215
2100044050	MISHR NAGENDRA V	MISHR NAGENDRA V	8 BIRCH ST	BURLINGTON MA	1803	137	PETERBOROUGH ST #25	BOSTON	2215
2100044052	MCBRIDE KATHLEEN R	MCBRIDE KATHLEEN R	137 PETERBOROUGH ST #26	BOSTON MA	2215	137	PETERBOROUGH ST #26	BOSTON	2215
2100044054	LO STEPHEN B	LO STEPHEN B	137 PETERBOROUGH ST #27	BOSTON MA	2215	137	PETERBOROUGH ST #27	BOSTON	2215
2100044056	LI LINYAN	LI LINYAN	137 PETERBOROUGH ST # 28	BOSTON MA	2215	137	PETERBOROUGH ST #28	BOSTON	2215
2100044058	CAO TIANYI	CAO TIANYI	12 KESWICK ST #4	BOSTON MA	2215	137	PETERBOROUGH ST #29	BOSTON	2215
2100044060	FIGGINS AND FIGGINS LLC	FIGGINS AND FIGGINS LLC	72 WEDGE MERE AVE	WINCHESTER MA	1890	137	PETERBOROUGH ST #30	BOSTON	2215
2100044062	HENEHAN JOSEPH J	HENEHAN JOSEPH J	9 BIRCH WOODS DRIVE	BEVERLY MA	1915	137	PETERBOROUGH ST #31	BOSTON	2215
2100044064	VALLENAS SERGIO VILLAR	VALLENAS SERGIO VILLAR	137 PETERBOROUGH ST #32	BOSTON MA	2215	137	PETERBOROUGH ST #32	BOSTON	2215
2100044066	CHEN KATRINA	CHEN KATRINA	125 N AVENIDA ALIPAZ	WALNUT CA	91789	137	PETERBOROUGH ST #33	BOSTON	2215
2100044068	CHOW GREGORY H	CHOW GREGORY H	4636 FARMERS ROAD	HONOLULU HI	96816	137	PETERBOROUGH ST #34	BOSTON	2215

2100045000	STAR MARKET CO	STAR MARKET CO	PO BOX 990	MINNEAPOLIS MN	55440	PETERBOROUGH ST	BOSTON	2215
2100046000	STAR MARKETS COMPANY INC	STAR MARKETS COMPANY INC	750 WEST CENTER STREET	WEST BRIDGEWATER MA	2379	1390-1420 BOYLSTON ST	BOSTON	2215
2100047000	STAR MARKETS COMPANY INC	STAR MARKETS COMPANY INC	PO BOX 990	MINNEAPOLIS MN	55440	1380 1358 BOYLSTON ST	BOSTON	2215
2100054000	FENWAY VENTURES POINT	FENWAY VENTURES POINT	136 BROOKLINE AVE	BOSTON MA	2215	1393 1399 BOYLSTON ST	BOSTON	2215
2100055000	FENWAY VENTURES POINT	FENWAY VENTURES POINT	136 BROOKLINE AVE	BOSTON MA	2215	1387 BOYLSTON ST	BOSTON	2215



MATCH LINE SHEET C-101A

MATCH LINE SHEET C-103A



EXAMPLE OF GEOCELLS TO BE REMOVED
(SEE NOTE 3)

NOTES:

- BORDERING LANDS SUBJECT TO FLOODING IS AT EL. 16.47 FT
- GEOCELLS TO BE CUT OUT AND REMOVED ON AN INDIVIDUAL BASIS WHERE THEY ARE NO LONGER PROVIDING STABILIZATION SUPPORT AND ARE NOW FLOATING ABOVE THE RIVER BED (SEE PHOTO FOR EXAMPLE OF GEOCELL IN THIS CONDITION)

LEGEND:

- TOP OF BANK (EL. 8.6 FT)
- BOTTOM OF BANK (EL. 7.7 FT)
- RIVERFRONT AREA
- WATERFRONT AREA

**WETLAND RESOURCE AREA DELINEATION
AND LIMITED TREE REMOVAL PLAN 2**

RECORD DRAWING

DATE	DESCRIPTION	APPR. MARK

DESIGNED BY: M.D.	DATE: OCTOBER 2016
DWN BY: A.J.C.	SOLICITATION NO.:
SUBMITTED BY: CHARTER	CONTRACT NO.: W912WJ-12-C-0007
FILE NAME:	DRAWING CODE:
SIZE:	PLOT SCALE: 20 SCALE
	PLOT DATE: 10/15/16

U. S. ARMY ENGINEER DISTRICT
CORPS OF ENGINEERS
CONCORD, MASSACHUSETTS

MUDDY RIVER FLOOD DAMAGE
REDUCTION AND ENVIRONMENTAL
RESTORATION PROJECT
(PHASE 1)
BOSTON AND BROOKLINE, MASSACHUSETTS

WETLAND RESOURCE AREA DELINEATION
AND LIMITED TREE REMOVAL PLAN 2

SHEET
IDENTIFICATION
NUMBER
C-102A-A
SHEET OF 199

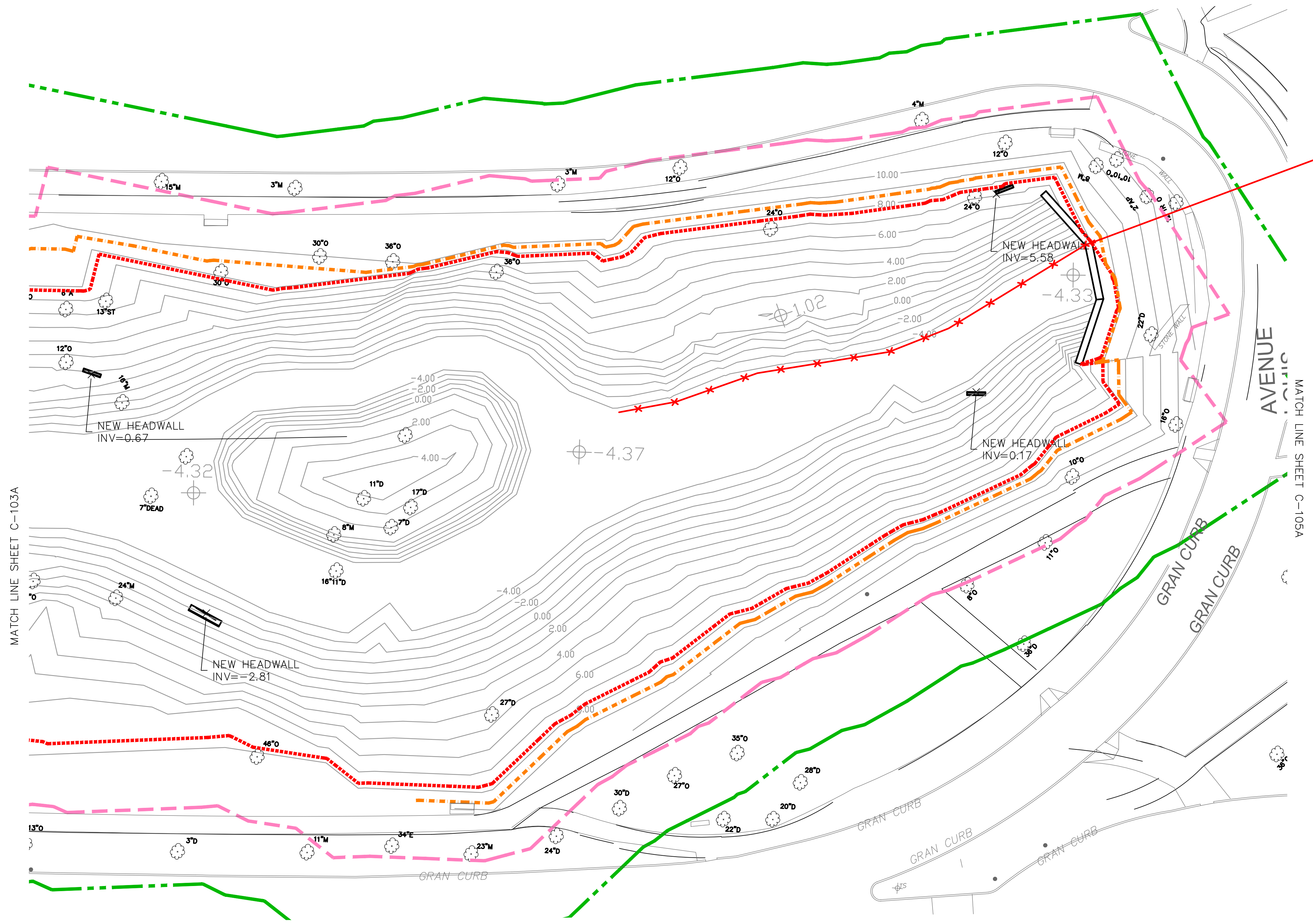

APPROX. LOCATION OF HERBIVORE FENCE TO BE REMOVED (SEE PHOTO)

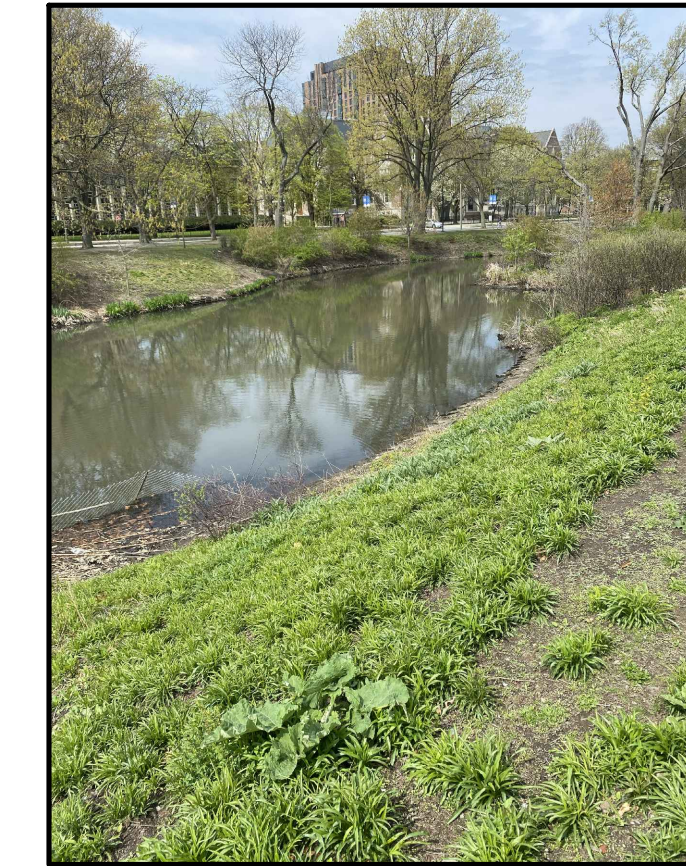

IN-WATER FENCING TO BE REMOVED



EXAMPLE OF GEOCELLS TO BE REMOVED (SEE NOTE 3)

NOTES:

- BORDERING LANDS SUBJECT TO FLOODING IS AT EL. 16.47 FT
- GEOCELLS TO BE CUT OUT AND REMOVED ON AN INDIVIDUAL BASIS WHERE THEY ARE NO LONGER PROVIDING STABILIZATION SUPPORT AND ARE NOW FLOATING ABOVE THE RIVER BED (SEE PHOTO FOR EXAMPLE OF GEOCELL IN THIS CONDITION)

LEGEND:

- TOP OF BANK (EL. 8.6 FT)
- BOTTOM OF BANK (EL. 7.7 FT)
- RIVERFRONT AREA
- WATERFRONT AREA

WETLAND RESOURCE AREA DELINEATION AND LIMITED TREE REMOVAL PLAN 4

RECORD DRAWING

CONT. ON SH. C-102A

MARK	DESCRIPTION	DATE	APPR.	MARK	DESCRIPTION	DATE	APPR.

DESIGNED BY: M.D.	DATE: OCTOBER 2016
DWN BY: A.J.C.	SOLICITATION NO.:
SUBMITTED BY: CHARTER	CONTRACT NO.: W912WJ-12-C-0007
FILE NAME:	DRAWING CODE:
SIZE:	PLOT SCALE: 20 SCALE
	PLOT DATE: 10/15/16

U.S. ARMY ENGINEER DISTRICT
 CORPS OF ENGINEERS
 CONCORD, MASSACHUSETTS
 (PHASE 1)
 BOSTON AND BROOKLINE, MASSACHUSETTS
 WETLAND RESOURCE AREA DELINEATION AND LIMITED TREE REMOVAL PLAN 4

