

General Notes

1. DRAWINGS ILLUSTRATE THE DESIGN INTENT OF THE FINAL APPEARANCE OF THE BUILDING ONLY.
2. ALL CONSTRUCTION IS TO CONFORM TO THE IRC, MASSACHUSETTS STATE BUILDING CODE SUPPLEMENT, AND ALL APPLICABLE LAWS & REGULATIONS.
3. PRIOR TO CONSTRUCTION, CONTRACTOR SHALL THOROUGHLY EXAMINE THE DRAWINGS AND ALL EXISTING CONDITIONS AND NOTIFY THE ARCHITECT OF ANY DISCREPANCIES OR OMISSIONS ON THE DRAWINGS.
4. ONCE CONSTRUCTION COMMENCES, CONTRACTORS ASSUME ALL RESPONSIBILITY FOR THE WORK. ARCHITECT IS NOT LIABLE FOR STRUCTURES BUILT FROM THESE DRAWINGS.
5. THE CONTRACTOR ASSUMES ALL RESPONSIBILITY FOR CONSTRUCTION MEANS, METHODS, TECHNIQUES, SEQUENCES, AND PROCEDURES.
6. THE CONTRACTOR SHALL MAKE NO CHANGES TO THE WORK AS SHOWN ON THE DRAWINGS WITHOUT THE PRIOR APPROVAL OF ARCHITECT AND THE ARCHITECT ASSUMES NO RESPONSIBILITY FOR ANY CHANGES MADE IN THE WORK WITHOUT PRIOR APPROVAL.
7. THE CONTRACTOR SHALL OBTAIN AND PAY FOR ALL REQUIRED PERMITS AND RELATED INSPECTIONS.
8. THE CONTRACTOR SHALL BE RESPONSIBLE FOR ALL JOB-SITE SAFETY AND REMOVAL AND PROPER DISPOSAL OF ALL DEBRIS.
9. DRAWINGS INDICATE GENERAL CONSTRUCTION, DIMENSIONS, DETAILS AND STYLES FOR MATERIALS, PRODUCTS, AND EQUIPMENT INDICATED. FIELD VERIFY ALL CONDITIONS AND REQUIREMENTS AND INSTALL PER MANUFACTURER'S RECOMMENDATIONS.
10. DO NOT SCALE DRAWINGS. WRITTEN DIMENSIONS TAKE PRECEDENCE OVER SCALED DIMENSIONS. ALL DIMENSIONS TO BE VERIFIED IN FIELD. CONTRACTOR TO VERIFY ALL EXISTING SITE CONDITIONS.
11. THE CONTRACTOR IS RESPONSIBLE FOR ALL STRUCTURAL MEMBER SIZING/VERIFICATION.
12. ANY ELECTRICAL, HVAC, AND PLUMBING PLANS TO BE PROVIDED BY LICENSED CONSULTANTS.
13. ANY REPRODUCTION OF PLANS WITHOUT WRITTEN PERMISSION FROM MASS ARCHITECT, LLC IS PROHIBITED.
14. ALL ON SITE WORK TO BE OVERSEEN BY LICENSED CONTRACTOR.
15. ALL STRUCTURAL MATERIALS SHALL BE VOID OF ANY DEFECTS THAT DIMINISH THEIR CAPACITY TO FUNCTION IN AN ADEQUATE MANNER. ALL FRAMING LUMBER SHALL BE KILN-DRIED NO 2 GRADE SPICE-PINE-FIR OR BETTER. ALL FRAMING MEMBERS SHOWN ARE SUGGESTED SIZES AND SPANS TO BE VERIFIED WITH CALCULATIONS AND SIZED BY SUPPLIER OR LICENSED STRUCTURAL ENGINEER UNDER SEPARATE CONTRACT AND TERMS.
16. THE ARCHITECT ASSUMES NO RESPONSIBILITY FOR THE VALIDITY OF THE SUBSURFACE CONDITIONS. NO FOUNDATION SHALL BE PLACED IN WATER OR FROZEN GROUND.
17. RESPONSIBILITY FOR THERMAL AND MOISTURE DESIGN LIES WITH THE BUILDER AND HOMEOWNER.

MASS

ARCHITECT

NICHOLAS PAOLUCCI, AIA

NICHOLAS PAOLUCCI, AIA  
45 WOODMERE DRIVE  
MILTON, MA 02186  
RIMASSARCHITECT@GMAIL.COM  
WWW.MASSARCHITECT.COM  
401-316-3525

Project Name and Address

34 MONTGOMERY ST  
BOSTON, MA  
ROOF DECK ALTERATION  
B. HALEY DESIGN BUILD

Project 34 MONTGOMERY ST	Sheet 1
Date 3-3-21	EXISTING VS. PROPOSED ROOF PLANS
Scale 1/4"=1'-0"	



**34 Montgomery  
Existing Roofdeck**

**34 Montgomery  
Existing Rooftop**



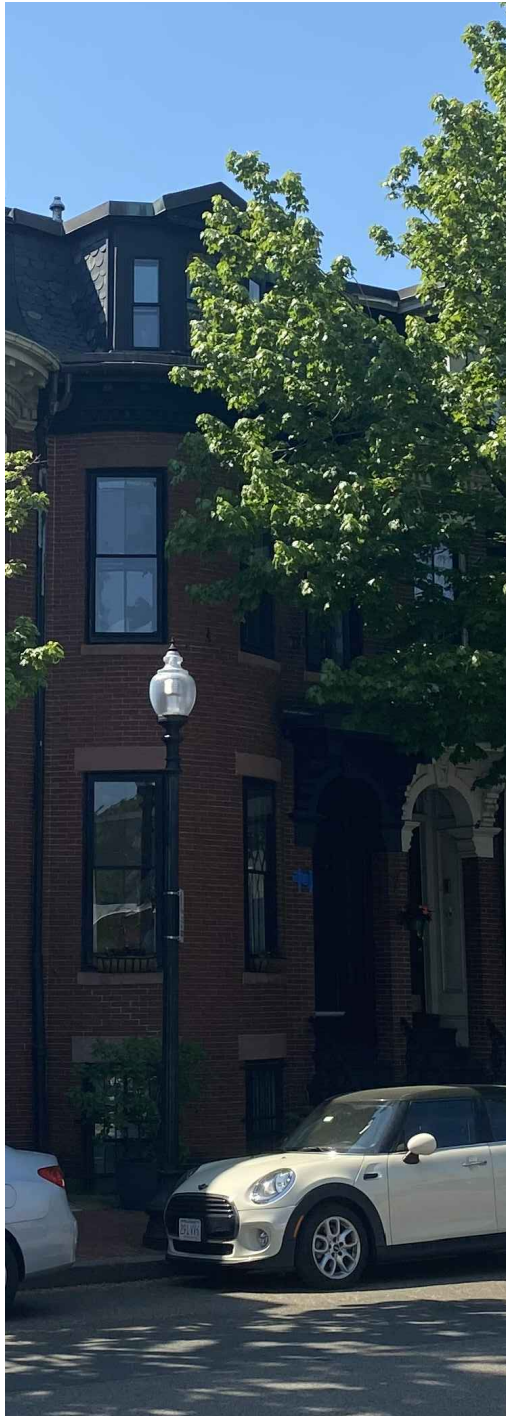
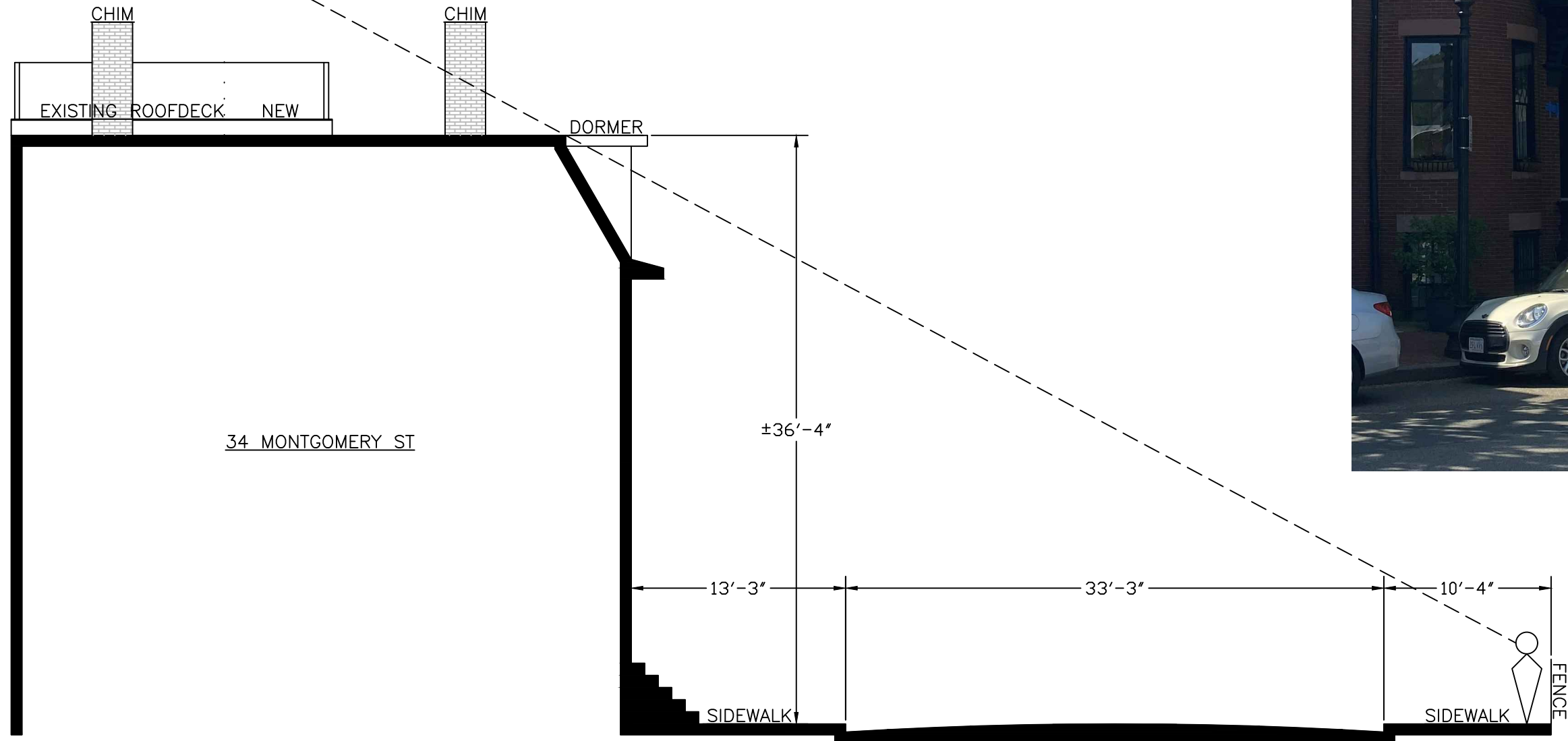

General Notes

1. DRAWINGS ILLUSTRATE THE DESIGN INTENT OF THE FINAL APPEARANCE OF THE BUILDING ONLY.
2. ALL CONSTRUCTION IS TO CONFORM TO THE IRC, MASSACHUSETTS STATE BUILDING CODE SUPPLEMENT, AND ALL APPLICABLE LAWS & REGULATIONS.
3. PRIOR TO CONSTRUCTION, CONTRACTOR SHALL THOROUGHLY EXAMINE THE DRAWINGS AND ALL EXISTING CONDITIONS AND NOTIFY THE ARCHITECT OF ANY DISCREPANCIES OR OMISSIONS ON THE DRAWINGS.
4. ONCE CONSTRUCTION COMMENCES, CONTRACTORS ASSUME ALL RESPONSIBILITY FOR THE WORK. ARCHITECT IS NOT LIABLE FOR STRUCTURES BUILT FROM THESE DRAWINGS.
5. THE CONTRACTOR ASSUMES ALL RESPONSIBILITY FOR CONSTRUCTION MEANS, METHODS, TECHNIQUES, SEQUENCES, AND PROCEDURES.
6. THE CONTRACTOR SHALL MAKE NO CHANGES TO THE WORK AS SHOWN ON THE DRAWINGS WITHOUT THE PRIOR APPROVAL OF ARCHITECT AND THE ARCHITECT ASSUMES NO RESPONSIBILITY FOR ANY CHANGES MADE IN THE WORK WITHOUT PRIOR APPROVAL.
7. THE CONTRACTOR SHALL OBTAIN AND PAY FOR ALL REQUIRED PERMITS AND RELATED INSPECTIONS.
8. THE CONTRACTOR SHALL BE RESPONSIBLE FOR ALL JOB-SITE SAFETY AND REMOVAL AND PROPER DISPOSAL OF ALL DEBRIS.
9. DRAWINGS INDICATE GENERAL CONSTRUCTION, DIMENSIONS, DETAILS AND STYLES FOR MATERIALS, PRODUCTS, AND EQUIPMENT INDICATED. FIELD VERIFY ALL CONDITIONS AND REQUIREMENTS AND INSTALL PER MANUFACTURER'S RECOMMENDATIONS.
10. DO NOT SCALE DRAWINGS. WRITTEN DIMENSIONS TAKE PRECEDENCE OVER SCALED DIMENSIONS. ALL DIMENSIONS TO BE VERIFIED IN FIELD. CONTRACTOR TO VERIFY ALL EXISTING SITE CONDITIONS.
11. THE CONTRACTOR IS RESPONSIBLE FOR ALL STRUCTURAL MEMBER SIZING/VERIFICATION.
12. ANY ELECTRICAL, HVAC, AND PLUMBING PLANS TO BE PROVIDED BY LICENSED CONSULTANTS.
13. ANY REPRODUCTION OF PLANS WITHOUT WRITTEN PERMISSION FROM MASS ARCHITECT, LLC IS PROHIBITED.
14. ALL ON SITE WORK TO BE OVERSEEN BY LICENSED CONTRACTOR.
15. ALL STRUCTURAL MATERIALS SHALL BE VOID OF ANY DEFECTS THAT DIMINISH THEIR CAPACITY TO FUNCTION IN AN ADEQUATE MANNER. ALL FRAMING LUMBER SHALL BE KILN-DRIED NO 2 GRADE SPUCE-PINE-FIR OR BETTER. ALL FRAMING MEMBERS SHOWN ARE SUGGESTED SIZES AND SPANS TO BE VERIFIED WITH CALCULATIONS AND SIZED BY SUPPLIER OR LICENSED STRUCTURAL ENGINEER UNDER SEPARATE CONTRACT AND TERMS.
16. THE ARCHITECT ASSUMES NO RESPONSIBILITY FOR THE VALIDITY OF THE SUBSURFACE CONDITIONS. NO FOUNDATION SHALL BE PLACED IN WATER OR FROZEN GROUND.
17. RESPONSIBILITY FOR THERMAL AND MOISTURE DESIGN LIES WITH THE BUILDER AND HOMEOWNER.



NICHOLAS PAOLUCCI, AIA  
 45 WOODMERE DRIVE  
 MILTON, MA 02186  
 RIMASSARCHITECT@GMAIL.COM  
 WWW.MASSARCHITECT.COM  
 401-316-3525

Project Name and Address  
 34 MONTGOMERY ST  
 BOSTON, MA  
 ROOF DECK ALTERATION  
 B. HALEY DESIGN BUILD

Project 34 MONTGOMERY ST	Sheet 2
Date 5-19-21	SECTION
Scale 1/4"=1'-0"	

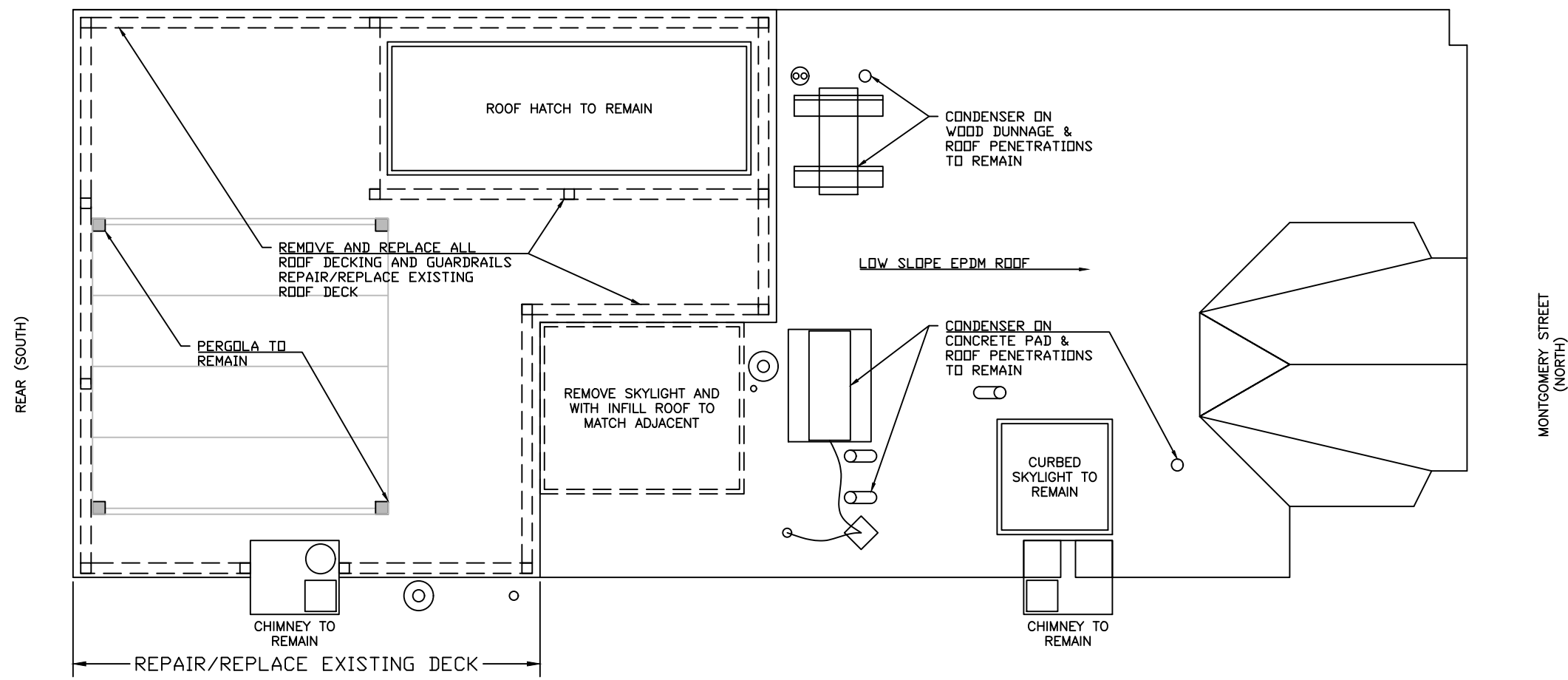
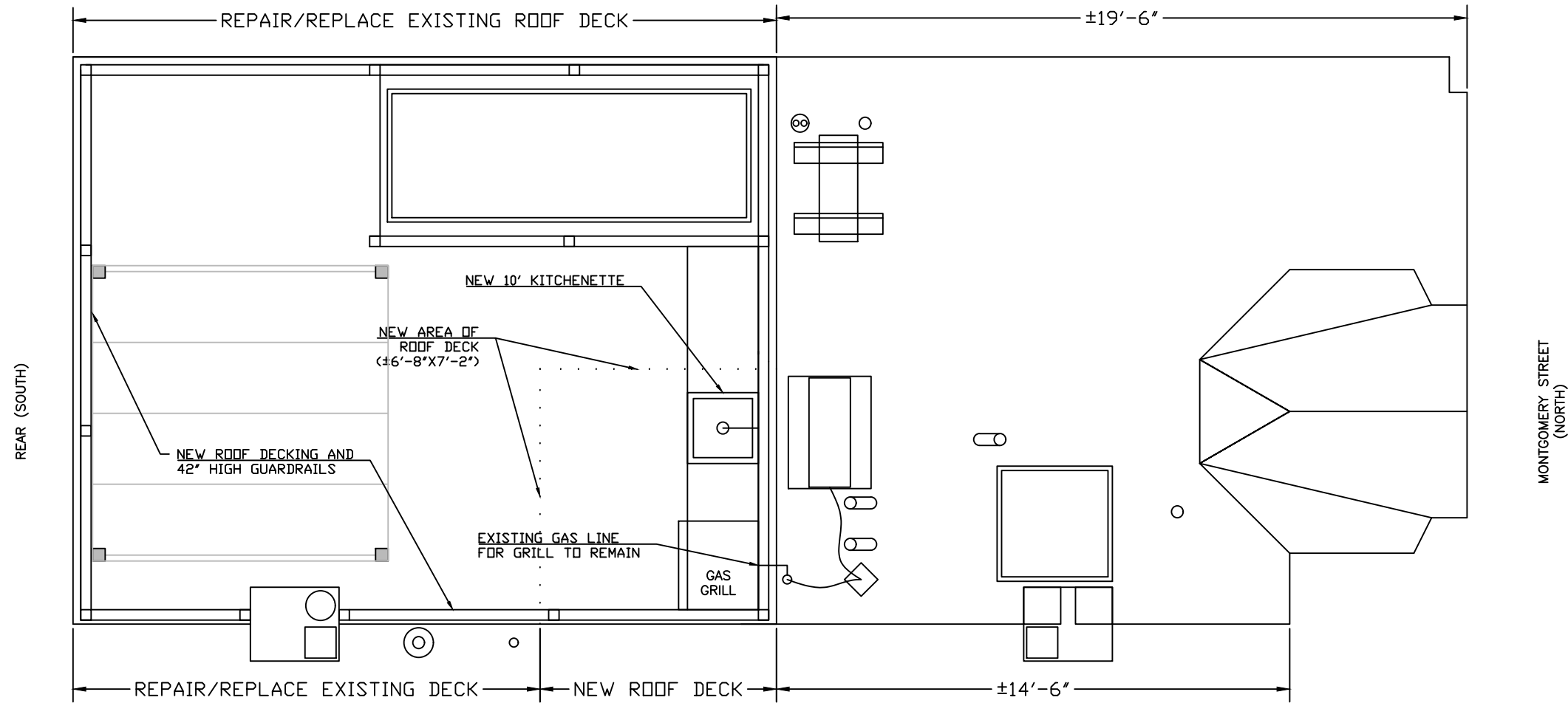

General Notes

1. DRAWINGS ILLUSTRATE THE DESIGN INTENT OF THE FINAL APPEARANCE OF THE BUILDING ONLY.
2. ALL CONSTRUCTION IS TO CONFORM TO THE IRC, MASSACHUSETTS STATE BUILDING CODE SUPPLEMENT, AND ALL APPLICABLE LAWS & REGULATIONS.
3. PRIOR TO CONSTRUCTION, CONTRACTOR SHALL THOROUGHLY EXAMINE THE DRAWINGS AND ALL EXISTING CONDITIONS AND NOTIFY THE ARCHITECT OF ANY DISCREPANCIES OR OMISSIONS ON THE DRAWINGS.
4. ONCE CONSTRUCTION COMMENCES, CONTRACTORS ASSUME ALL RESPONSIBILITY FOR THE WORK. ARCHITECT IS NOT LIABLE FOR STRUCTURES BUILT FROM THESE DRAWINGS.
5. THE CONTRACTOR ASSUMES ALL RESPONSIBILITY FOR CONSTRUCTION MEANS, METHODS, TECHNIQUES, SEQUENCES, AND PROCEDURES.
6. THE CONTRACTOR SHALL MAKE NO CHANGES TO THE WORK AS SHOWN ON THE DRAWINGS WITHOUT THE PRIOR APPROVAL OF ARCHITECT AND THE ARCHITECT ASSUMES NO RESPONSIBILITY FOR ANY CHANGES MADE IN THE WORK WITHOUT PRIOR APPROVAL.
7. THE CONTRACTOR SHALL OBTAIN AND PAY FOR ALL REQUIRED PERMITS AND RELATED INSPECTIONS.
8. THE CONTRACTOR SHALL BE RESPONSIBLE FOR ALL JOB-SITE SAFETY AND REMOVAL AND PROPER DISPOSAL OF ALL DEBRIS.
9. DRAWINGS INDICATE GENERAL CONSTRUCTION, DIMENSIONS, DETAILS AND STYLES FOR MATERIALS, PRODUCTS, AND EQUIPMENT INDICATED. FIELD VERIFY ALL CONDITIONS AND REQUIREMENTS AND INSTALL PER MANUFACTURER'S RECOMMENDATIONS.
10. DO NOT SCALE DRAWINGS. WRITTEN DIMENSIONS TAKE PRECEDENCE OVER SCALED DIMENSIONS. ALL DIMENSIONS TO BE VERIFIED IN FIELD. CONTRACTOR TO VERIFY ALL EXISTING SITE CONDITIONS.
11. THE CONTRACTOR IS RESPONSIBLE FOR ALL STRUCTURAL MEMBER SIZING/VERIFICATION.
12. ANY ELECTRICAL, HVAC, AND PLUMBING PLANS TO BE PROVIDED BY LICENSED CONSULTANTS.
13. ANY REPRODUCTION OF PLANS WITHOUT WRITTEN PERMISSION FROM MASS ARCHITECT, LLC IS PROHIBITED.
14. ALL ON SITE WORK TO BE OVERSEEN BY LICENSED CONTRACTOR.
15. ALL STRUCTURAL MATERIALS SHALL BE VOID OF ANY DEFECTS THAT DIMINISH THEIR CAPACITY TO FUNCTION IN AN ADEQUATE MANNER. ALL FRAMING LUMBER SHALL BE KILN-DRIED NO 2 GRADE SPUCE-PINE-FIR OR BETTER. ALL FRAMING MEMBERS SHOWN ARE SUGGESTED SIZES AND SPANS TO BE VERIFIED WITH CALCULATIONS AND SIZED BY SUPPLIER OR LICENSED STRUCTURAL ENGINEER UNDER SEPARATE CONTRACT AND TERMS.
16. THE ARCHITECT ASSUMES NO RESPONSIBILITY FOR THE VALIDITY OF THE SUBSURFACE CONDITIONS. NO FOUNDATION SHALL BE PLACED IN WATER OR FROZEN GROUND.
17. RESPONSIBILITY FOR THERMAL AND MOISTURE DESIGN LIES WITH THE BUILDER AND HOMEOWNER.



NICHOLAS PAOLUCCI, AIA  
 45 WOODMERE DRIVE  
 MILTON, MA 02186  
 RIMASSARCHITECT@GMAIL.COM  
 WWW.MASSARCHITECT.COM  
 401-316-3525

Project Name and Address  
 34 MONTGOMERY ST  
 BOSTON, MA  
 ROOF DECK ALTERATION  
 B. HALEY DESIGN BUILD

Project 34 MONTGOMERY ST	Sheet 1
Date 5-19-21	EXISTING VS. PROPOSED ROOF PLANS
Scale 1/4"=1'-0"	



**Sila**

Heating • Cooling • Electric

781-438-4114

[sila.com](http://sila.com)

S95-226

**Sila**