

# ROOF DECK PROJECT 22 BOSTON WHARF ROAD

ABUTTER'S MEETING  
AUGUST 4, 2020



---

ARCHITECTURE | PLANNING  
INTERIOR DESIGN | VDC  
BRANDED ENVIRONMENTS



Duck Creek  
Technologies

## PROJECT OVERVIEW

- History
  - Base building addition completed July 2018
  - Existing structure prepared for roof deck
- 3,800 SF Roof Deck
- Single tenant use
- Daily use by employees at work, occasional small business development gatherings.

# EXISTING CONDITIONS

# CONTEXT MAP

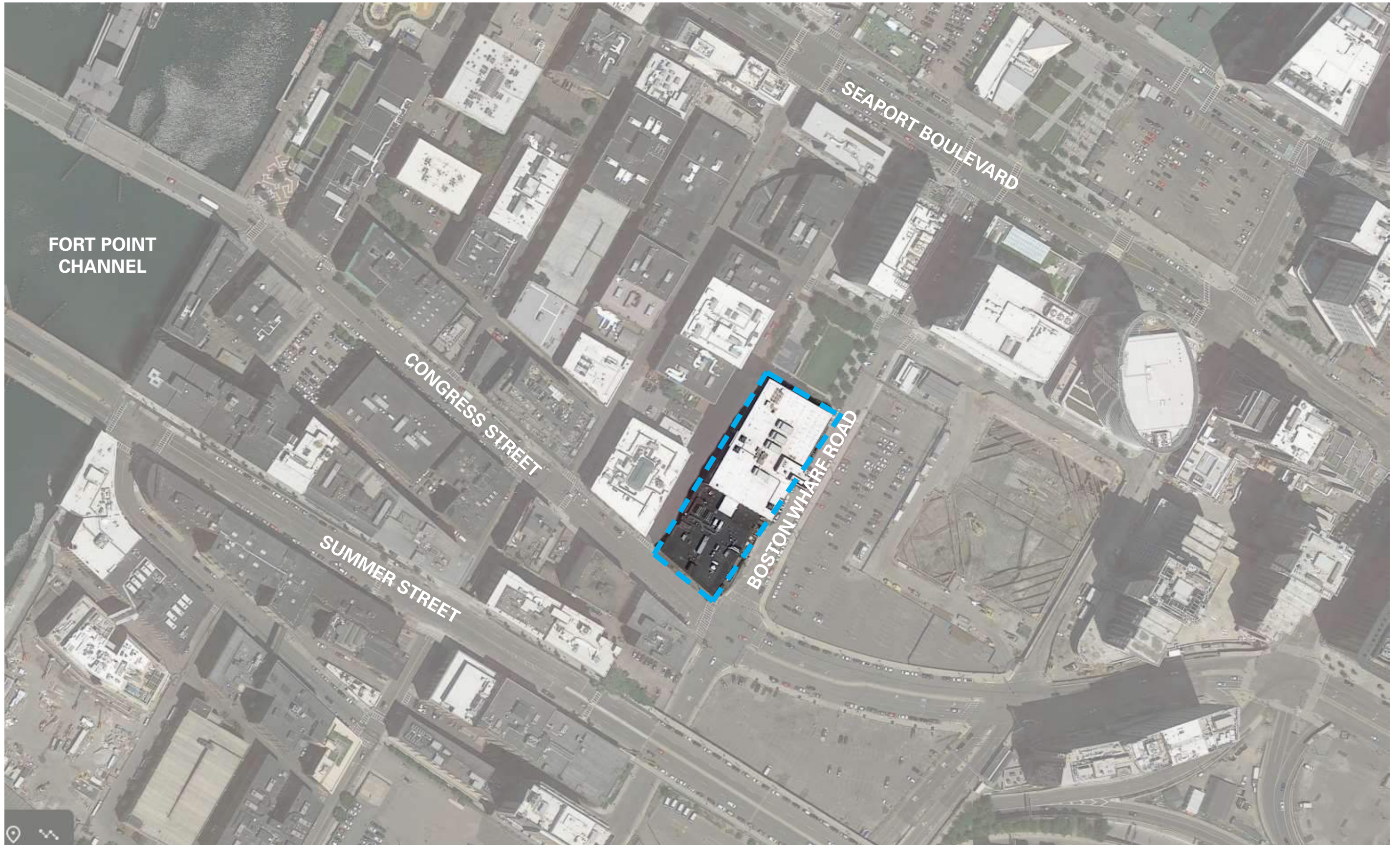

# EXISTING CONDITIONS



# EXISTING CONDITIONS ROOF PLAN

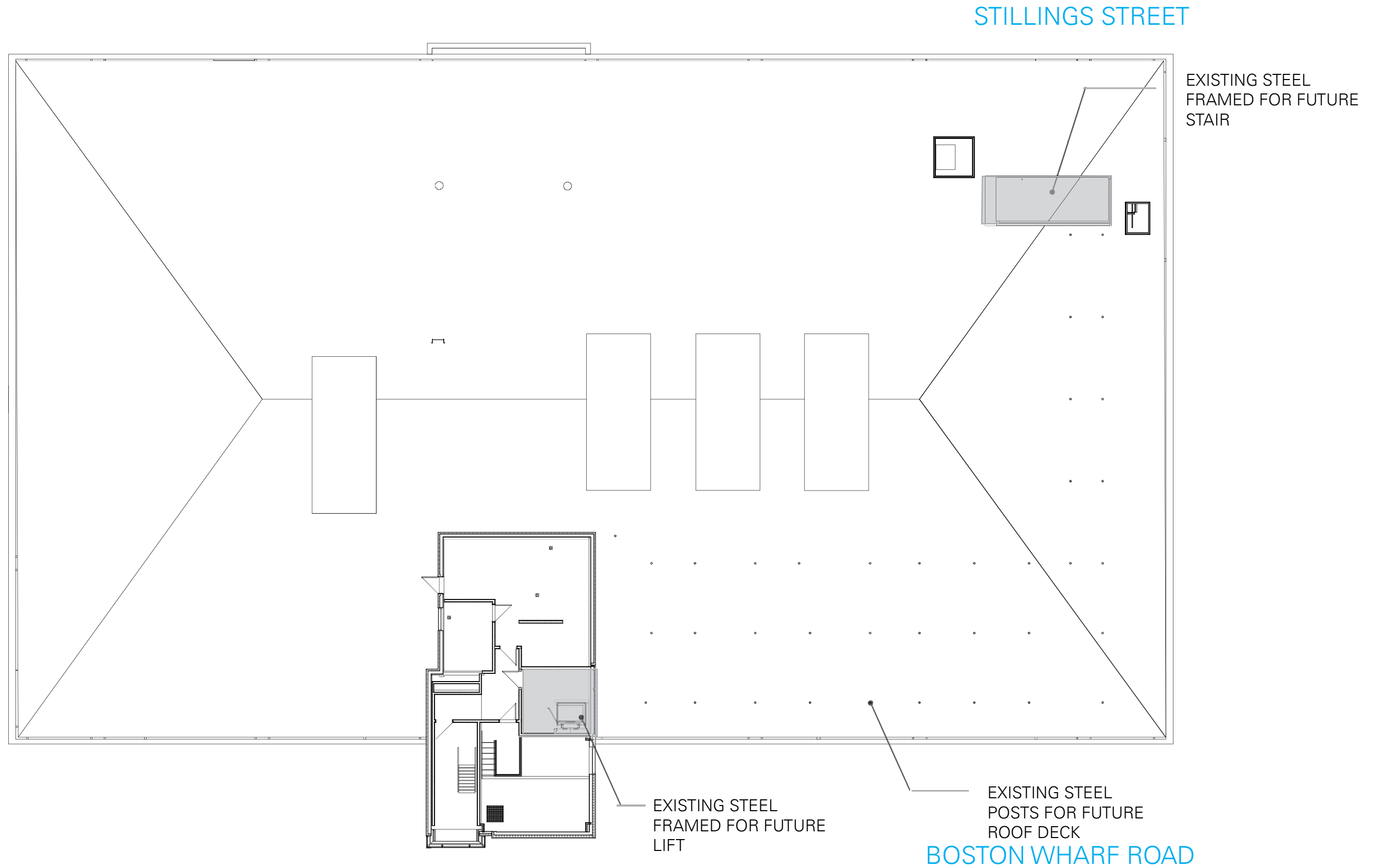

# ROOF DECK DESIGN

# FLOOR PLAN ROOF DECK

STILLINGS STREET

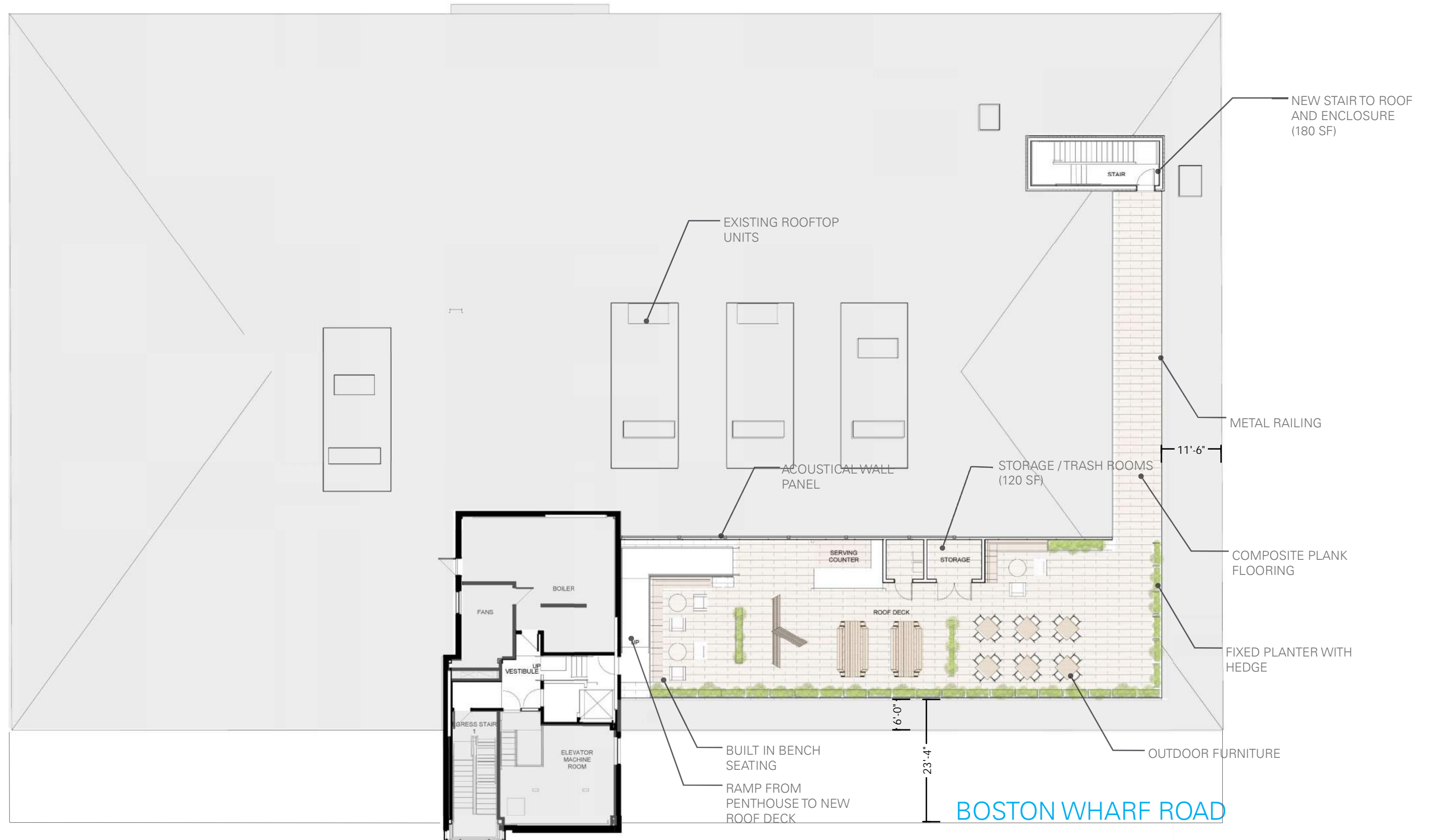



# ROOF DECK PERSPECTIVE



# BUILDING PERSPECTIVE CALVIN PLACE & STILLING STREET



# BUILDING PERSPECTIVE ACROSS BOSTON WHARF ROAD



# MATERIALS PALETTE



---

ARCHITECTURE | PLANNING  
INTERIOR DESIGN | VDC  
BRANDED ENVIRONMENTS

---

**BOSTON**  
200 HIGH ST, FLOOR 2  
BOSTON, MA 02110

---

**NEW YORK**  
54 W 21ST ST, SUITE 804  
NEW YORK, NY 10010

---

SGA-ARCH.COM  
857.300.2610

THANK YOU!  
Q&A