

**REVISIONS**

REVISION NO.1 - 11 FEB 2019
REVISION NO.2 - 18 MAR 2019
REVISION NO.3 - 1 AUG 2019
REVISION NO.4 - 1 MAY 2020
REVISION NO.5 - 3 AUG 2020

**POSTS**

Ornamental Iron Castings

**RAILING DESIGNS**

Ornamental Iron Castings

**TUBULAR HANDRAIL**

Ornamental Iron Castings and Fittings

**O.K. FOUNDRY**

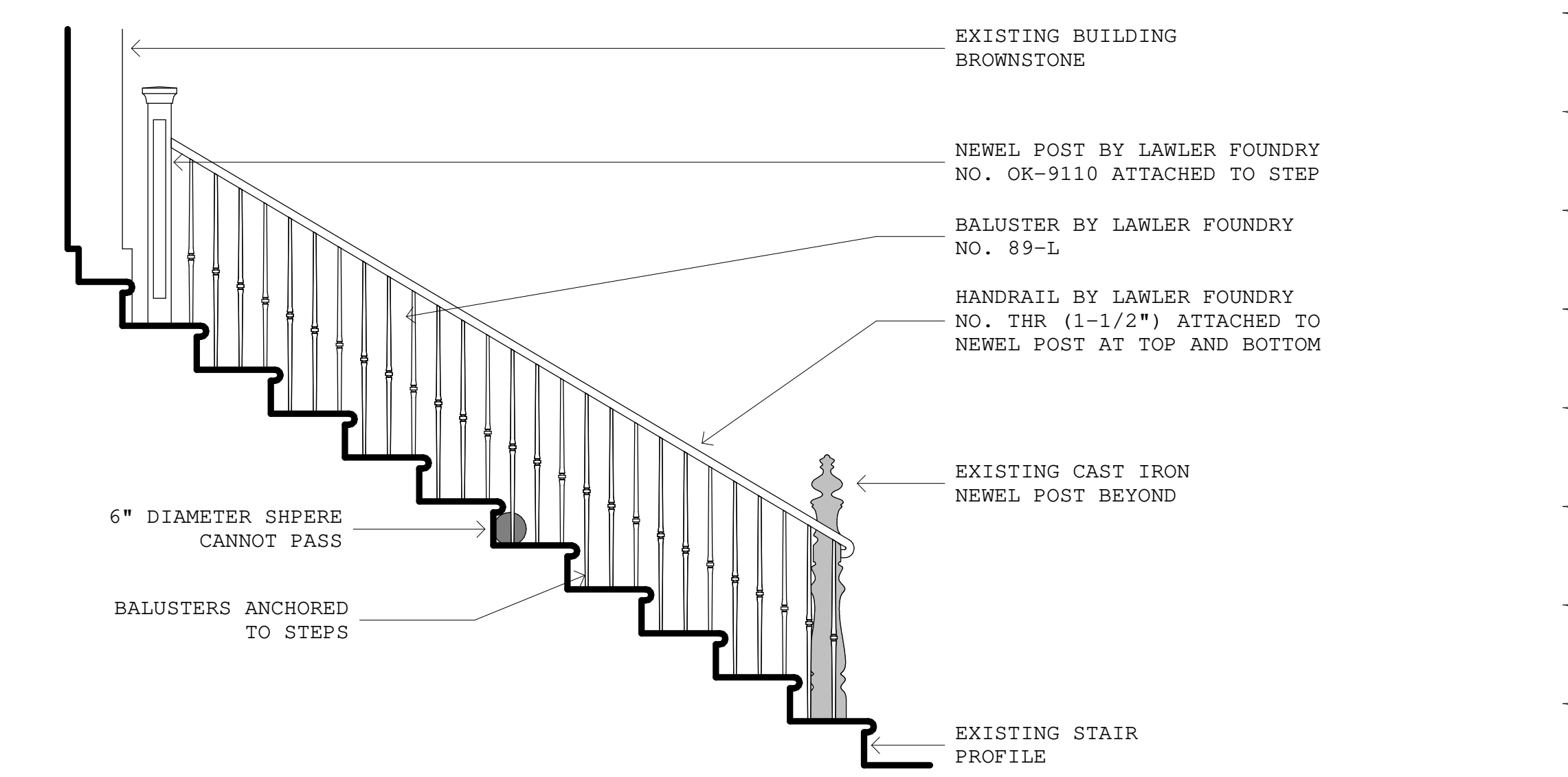

**EMERGENCY ESCAPE FROM BASMENT:**

NEW WINDOW SINGLE HUNG WINDOW 36" WIDE, 60" HIGH WITH A NET CLEAR OPENING HEIGHT OF 24"

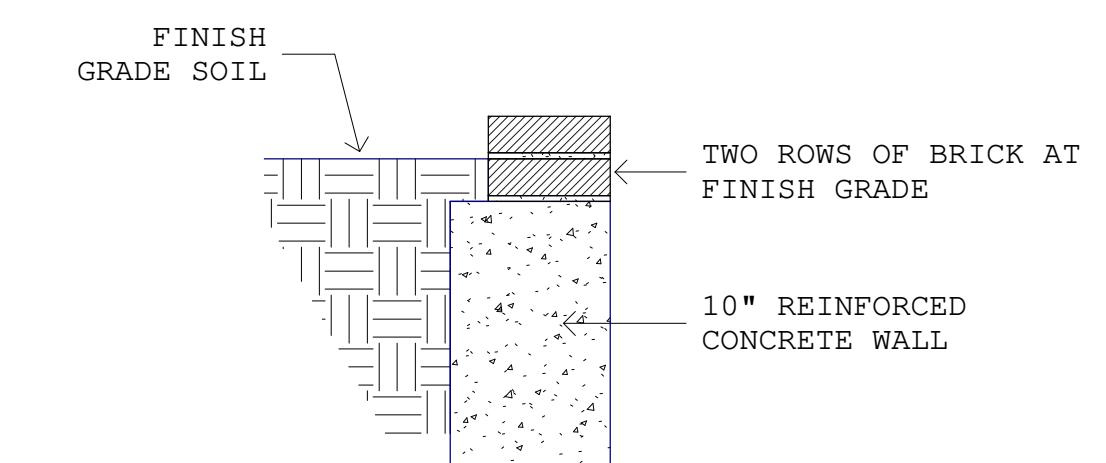

**1 BUILDING SECTION**  
1/4" = 1'-0"

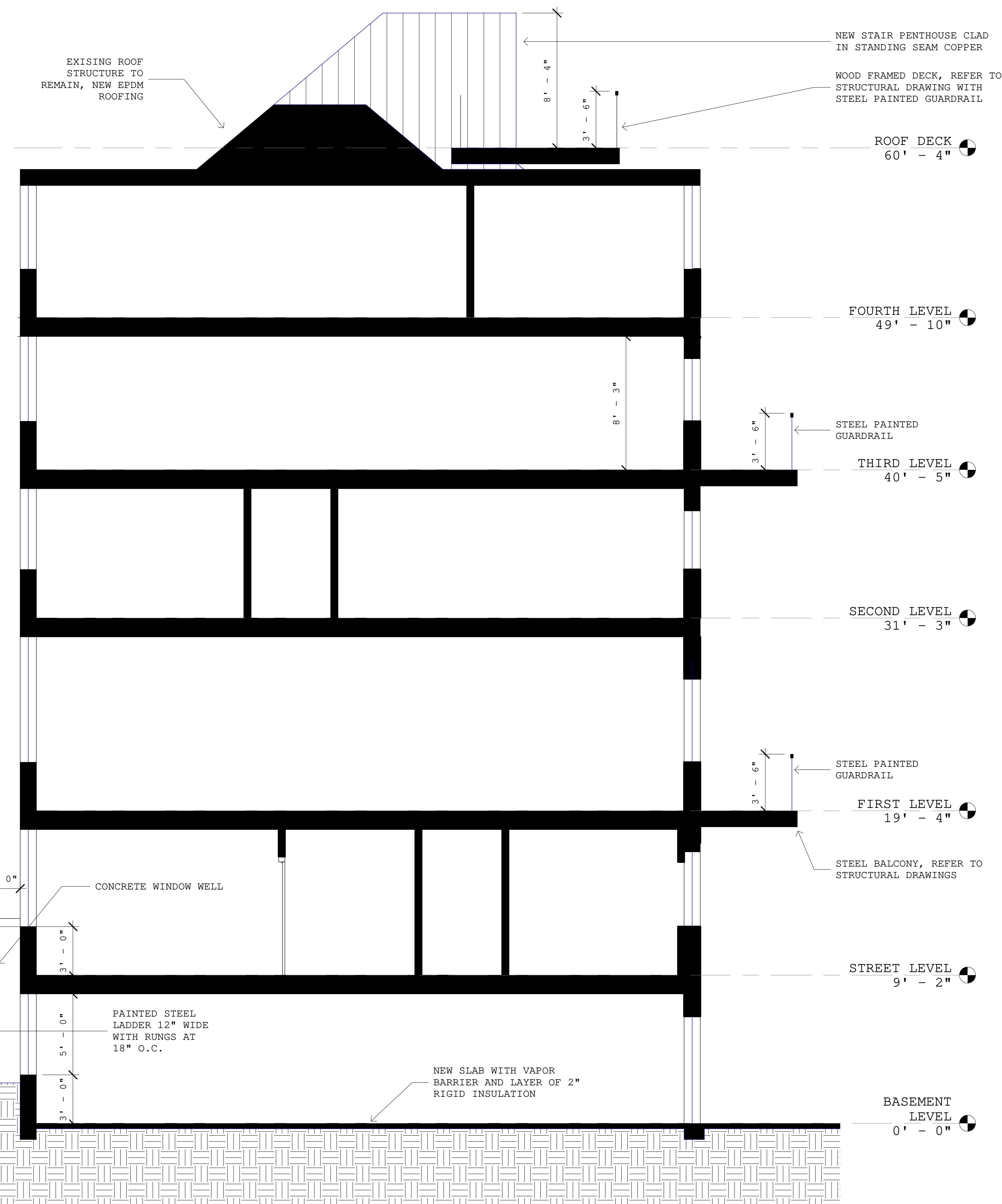

**NORBERTO A. Y. LEON**  
REGISTERED ARCHITECT - MASS  
LICENSE 20303  
DATE: 13 FEBRUARY 2019

CLIENT:  
**HIGHLINE DEVELOPMENT**  
BOSTON, MA

**SECTION & DETAILS**

**A301**