

---

# CAMBRIDGE TRUST

South End  
565 Tremont St.  
Boston, MA 02118 United States

Site Number : CT006  
Sales Rep: JB  
Designer: IDV  
August 20, 2019



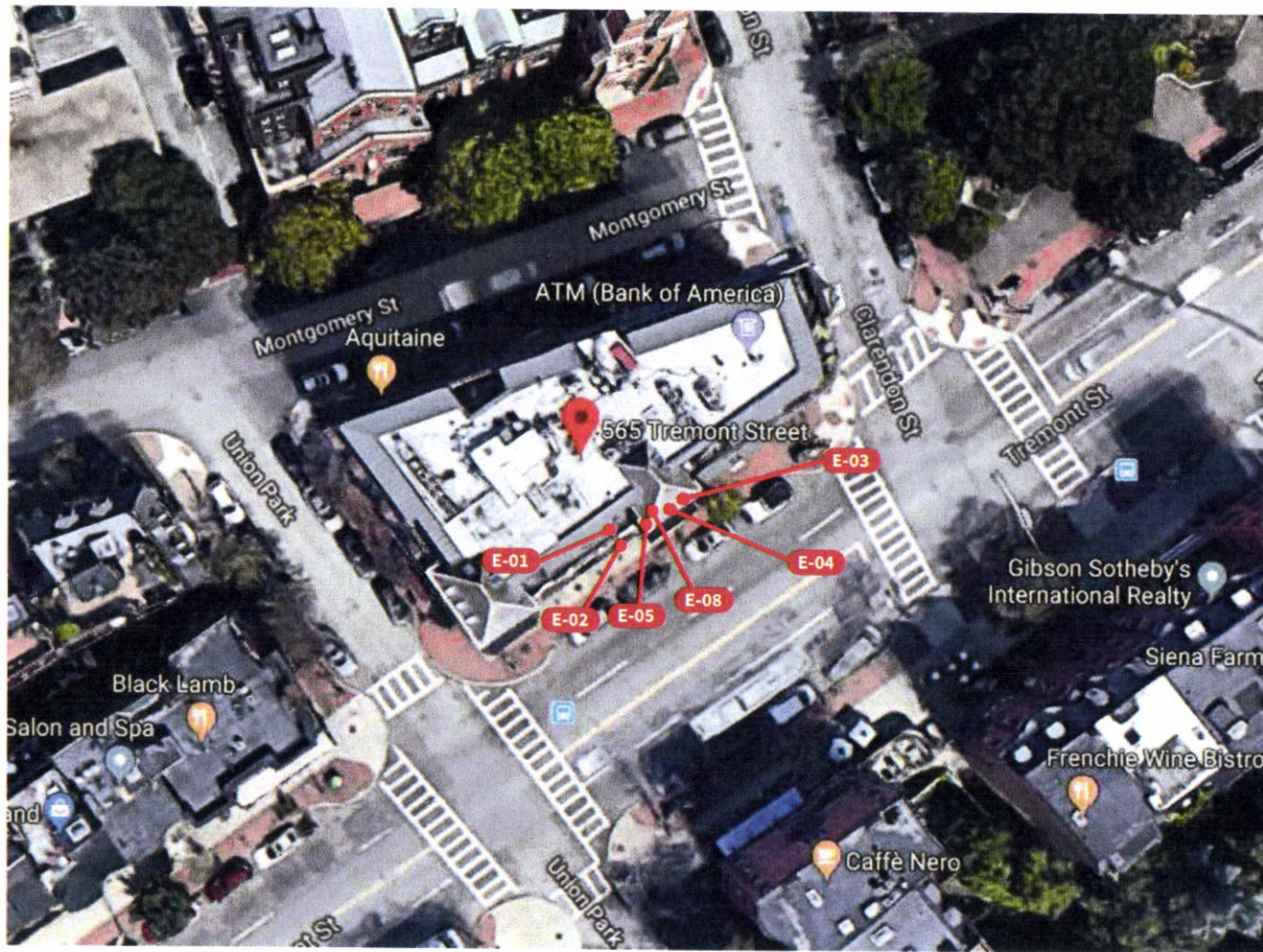

130 Commerce Road, Boynton Beach FL 33426 | (561) 547-3760  
 327 New South Road, Hicksville NY 11801 | (631) 273-4800  
 americansigncrafters.com

PROJECT

CAMBRIDGE TRUST

DATE 8.20.19  
 ACCOUNT JB  
 EXECUTIVE  
 PROJECT TU  
 MANAGER  
 DESIGNER IDV

REVISIONS

APPROVAL

- Approved
- Approved as Noted
- Revise & Resubmit

Approved: \_\_\_\_\_  
 Date: \_\_\_\_\_

ALL MATERIALS, COMPONENTS AND FINISHES TO BE USED SHALL BE APPROVED BY THE ARCHITECT.  
 ALL TRADES TO BE USED SHALL BE FULLY LICENSED AND PROTECTED BY COMPENSATED CONTRACTORS.  
 ALL WORK SHALL BE COMPLETED WITHIN THE SPECIFIED TIME FRAME.  
 ALL MATERIALS AND FINISHES SHALL BE APPROVED BY THE ARCHITECT PRIOR TO INSTALLATION.  
 ALL MATERIALS AND FINISHES SHALL BE APPROVED BY THE ARCHITECT PRIOR TO INSTALLATION.  
 ALL MATERIALS AND FINISHES SHALL BE APPROVED BY THE ARCHITECT PRIOR TO INSTALLATION.  
 ALL MATERIALS AND FINISHES SHALL BE APPROVED BY THE ARCHITECT PRIOR TO INSTALLATION.

JOB #

PAGE

2





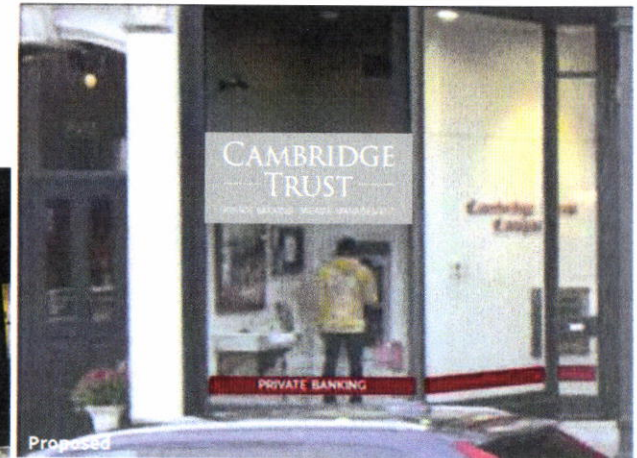
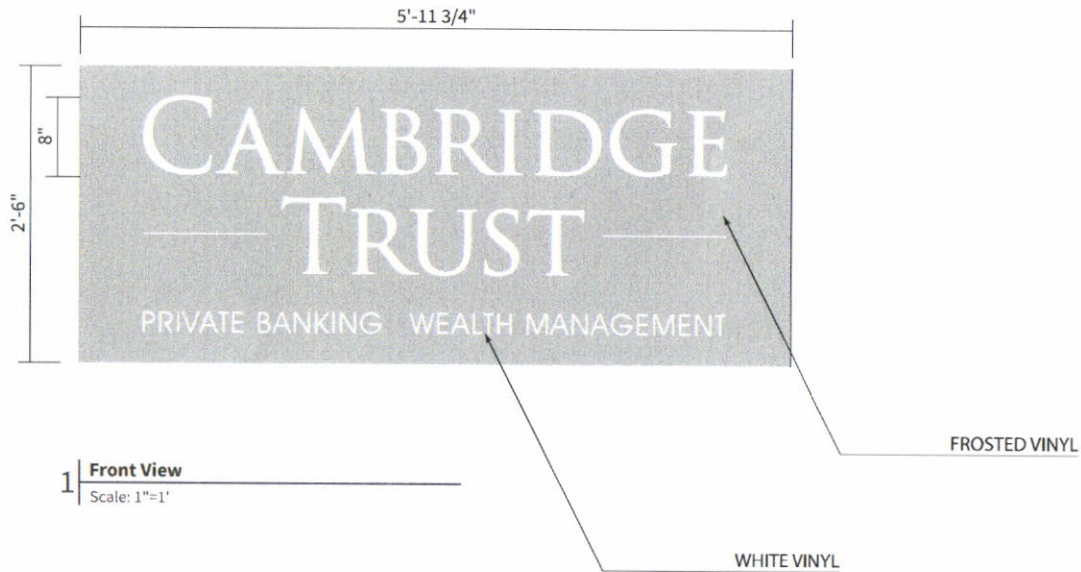

130 Commerce Road, Boynton Beach FL 33426 | (561) 547-3760  
327 New South Road, Hicksville NY 11801 | (631) 273-4800  
americansigncrafters.com

PROJECT

**CAMBRIDGE TRUST**

DATE 8.20.19  
ACCOUNT EXECUTIVE JB  
PROJECT MANAGER TU  
DESIGNER IDV

REVISIONS

APPROVAL

- Approved
- Approved as Noted
- Revise & Resubmit

Approved: \_\_\_\_\_  
Date: \_\_\_\_\_

ALL ELECTRICAL COMPONENTS ARE TO BE UL LISTED AND APPROVED AS PER NEC 2017.  
ALL WIRING SHALL BE IN ACCORDANCE WITH THE NATIONAL ELECTRICAL CODE (NEC) AND ALL LOCAL CODES.  
ALL WORK SHALL BE IN ACCORDANCE WITH THE NATIONAL FIRE PROTECTION ASSOCIATION (NFPA) 70E.  
ALL MATERIALS SHALL BE UL LISTED AND APPROVED AS PER NEC 2017.  
ALL MATERIALS SHALL BE IN ACCORDANCE WITH THE NATIONAL FIRE PROTECTION ASSOCIATION (NFPA) 70E.  
ALL MATERIALS SHALL BE IN ACCORDANCE WITH THE NATIONAL FIRE PROTECTION ASSOCIATION (NFPA) 70E.



JOB #

PAGE **3** OF **17**

THIS DRAWING IS PROPERTY OF AMERICAN / INTERSTATE SIGNCRAFTERS. IT IS SUBMITTED FOR YOUR USE AND IS NOT TO BE COPIED, REPRODUCED OR EXHIBITED TO ANYONE OUTSIDE YOUR ORGANIZATION WITHOUT PERMISSION FROM AMERICAN / INTERSTATE SIGNCRAFTERS.

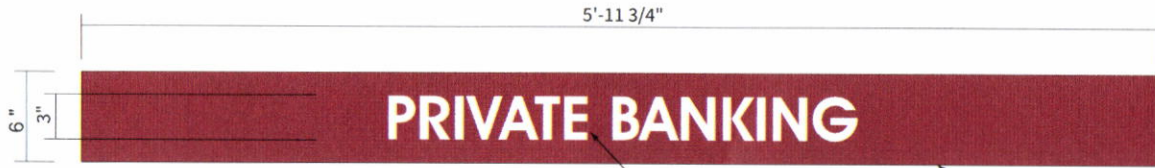

1 Front View  
Scale: 1 1/2"=1'

TRANSLUCENT CT RED - 3M 3630-53

TRANSLUCENT CT WHITE - 3M 3630-20

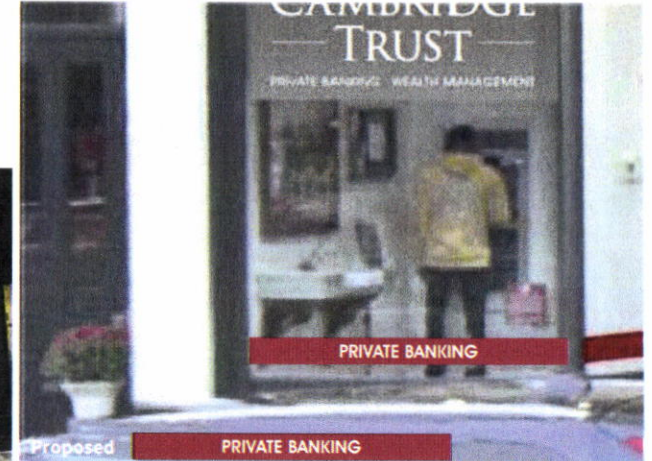

130 Commerce Road, Boynton Beach FL 33426 | (561) 547-3760  
327 New South Road, Hicksville NY 11801 | (631) 273-4800  
americansigncrafters.com

PROJECT

CAMBRIDGE TRUST

DATE 8.20.19  
ACCOUNT EXECUTIVE JB  
PROJECT MANAGER TU  
DESIGNER IDV

REVISIONS

APPROVAL

- Approved
- Approved as Noted
- Revise & Resubmit

1. ALL ELECTRICAL COMPONENTS ARE TO BE UL LISTED AND APPROVED FOR THE APPLICATION.  
2. ALL FABRICATIONS SHOULD BE PROTECTED & COMPLETED BEFORE THE SIGNAGE LETTERS TO BE HIGHLY VISIBLE.  
3. ALL SIGNAGE SHOULD BE SECURED TO THE SIGNAGE LETTERS TO BE HIGHLY VISIBLE.  
4. ALL SIGNAGE SHOULD BE SECURED TO THE SIGNAGE LETTERS TO BE HIGHLY VISIBLE.  
5. ALL SIGNAGE SHOULD BE SECURED TO THE SIGNAGE LETTERS TO BE HIGHLY VISIBLE.  
6. ALL SIGNAGE SHOULD BE SECURED TO THE SIGNAGE LETTERS TO BE HIGHLY VISIBLE.  
7. ALL SIGNAGE SHOULD BE SECURED TO THE SIGNAGE LETTERS TO BE HIGHLY VISIBLE.  
8. ALL SIGNAGE SHOULD BE SECURED TO THE SIGNAGE LETTERS TO BE HIGHLY VISIBLE.  
9. ALL SIGNAGE SHOULD BE SECURED TO THE SIGNAGE LETTERS TO BE HIGHLY VISIBLE.  
10. ALL SIGNAGE SHOULD BE SECURED TO THE SIGNAGE LETTERS TO BE HIGHLY VISIBLE.

JOB #

PAGE



4 OF 17

THIS DRAWING IS THE PROPERTY OF AMERICAN / INTERSTATE SIGNCRAFTERS. IT IS SUBMITTED TO YOU FOR YOUR USE ONLY. IT IS NOT TO BE COPIED, REPRODUCED OR ENRIELED TO ANYONE OUTSIDE YOUR ORGANIZATION WITHOUT PERMISSION FROM AMERICAN / INTERSTATE SIGNCRAFTERS.

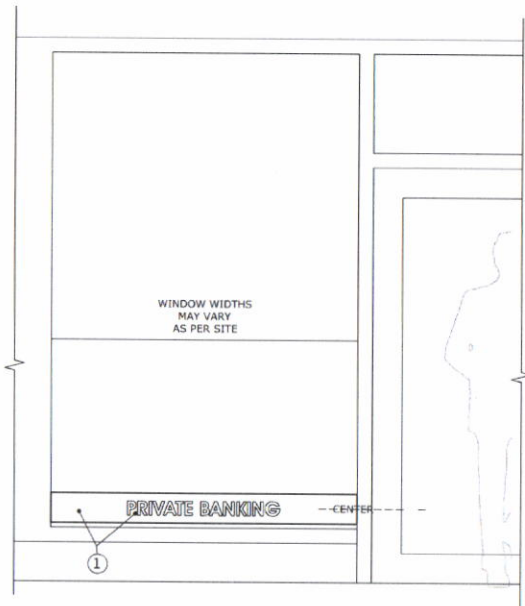

1 'VB' - RED VINYL BANDING  
SCALE: N.T.S.

NOTES FOR WINDOW BANDING

1. SIGN FACE GRAPHICS TO BE WHITE TRANSLUCENT FILM, FIRST SURFACE DECORATE OVERLAY WITH TRANSLUCENT RED FILM, COPY TO REVERSE OUT WHITE, TYPEFACE TO BE RAILEWAY BOLD.

GENERAL NOTES:

- FINAL SIZING FOR ALL STRUCTURAL MEMBERS (I.E. COLUMNS, MATCH PLATES, CONNECTION BOLTS, ANCHOR BOLTS, FOUNDATIONS AND REINFORCEMENT) TO BE SIZED BY A LICENSED ENGINEER TO MEET OR EXCEED ALL APPLICABLE LOCAL, STATE, AND FEDERAL CODES.
- FABRICATOR IS RESPONSIBLE FOR THE PREVENTION OF ANY LIGHT LEAKS.
- LEADS FROM BACK OF ILLUMINATED LETTERS / SYMBOL SHALL BE A MINIMUM OF 6'-0" IN LENGTH MEASURED FROM THE BACK SURFACE OF THE LETTERS / SYMBOL.
- PAINT INTERIORS OF ALL CABINETS W/ SPRAY-LAT STAR BRITE WHITE LIGHT ENHANCEMENT PAINT.
- ALL PAINT TO BE TWO-PART POLYURETHANE.

MATERIAL SPECIFICATIONS:

PAINT:  
CT RED: -MP 14801 R 184759 RED  
CT WHITE: -MP 3549 R 185529  
CT GRAY: -MP 13795 R 184759

OPAQUE FILM:  
CT WHITE: -3M 186-10  
CT DOOR VINYL WHITE: -3M 7725-10  
CT RED: -3M 7725-23  
CT GRAY: -3M 7725-43  
CT BLACK: -3M 7725-12

TRANSLUCENT FILM:  
CT RED: -3M 3630-53 CARDINAL RED  
CT WHITE: -3M 3630-26 WHITE  
CT GRAY DUAL COLOR: -DIGITALLY PRINTED BY MRATEC TO MATCH PMS COOL GRAY 11  
CT RED DUAL COLOR: -DIGITALLY PRINTED BY MRATEC TO MATCH PMS 201C

DIFFUSER FILM:  
REFLECTIVE FILM BLACK: -3M 680-85 BLACK



130 Commerce Road, Boynton Beach Fl. 33426 | (561) 547-3760  
327 New South Road, Hicksville NY 11801 | (631) 273-4800  
americansigncrafters.com

PROJECT

CAMBRIDGE TRUST

DATE 8.20.19  
ACCOUNT EXECUTIVE JB  
PROJECT MANAGER TU  
DESIGNER IDV

REVISIONS

NO.	DESCRIPTION

APPROVAL

- Approved
- Approved as Noted
- Revise & Resubmit

Approved: \_\_\_\_\_  
Date: \_\_\_\_\_

- ALL ELECTRICAL, CONDUIT TO BE 75MHV ETL LISTED AND APPROVED FOR USE WITH THE APPROVED OVERHEAD PROTECTIVE COVERING.  
- ALL ELECTRICAL PANELS TO BE 75MHV ETL LISTED AND APPROVED FOR USE WITH THE APPROVED OVERHEAD PROTECTIVE COVERING.  
- ALL ELECTRICAL PANELS TO BE 75MHV ETL LISTED AND APPROVED FOR USE WITH THE APPROVED OVERHEAD PROTECTIVE COVERING.  
- ALL ELECTRICAL PANELS TO BE 75MHV ETL LISTED AND APPROVED FOR USE WITH THE APPROVED OVERHEAD PROTECTIVE COVERING.  
- ALL ELECTRICAL PANELS TO BE 75MHV ETL LISTED AND APPROVED FOR USE WITH THE APPROVED OVERHEAD PROTECTIVE COVERING.

JOB #

PAGE

**5 OF 17**



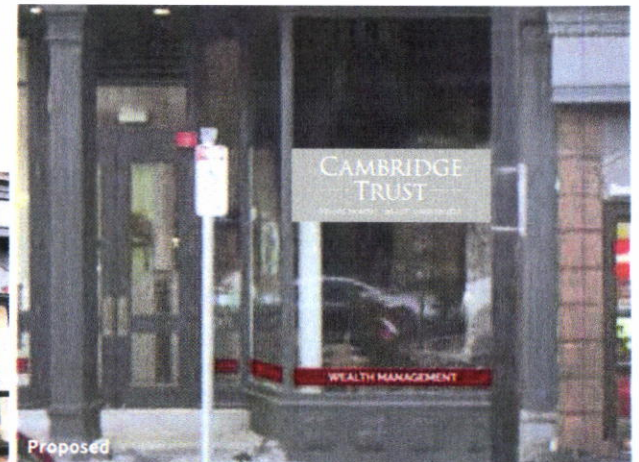
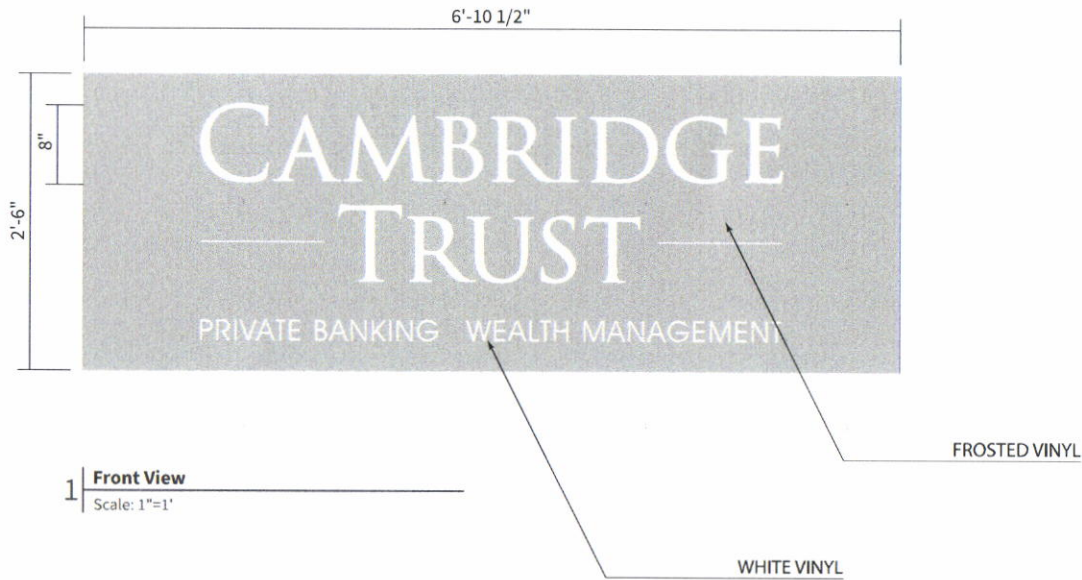

130 Commerce Road, Boynton Beach FL 33426 | (561) 547-3760  
327 New South Road, Hicksville NY 11801 | (631) 273-4800  
americansigncrafters.com

PROJECT

CAMBRIDGE TRUST

DATE 8.20.19  
ACCOUNT EXECUTIVE JB  
PROJECT MANAGER TU  
DESIGNER IDV

REVISIONS

APPROVAL

- Approved
- Approved as Noted
- Revise & Resubmit

Approval Date: \_\_\_\_\_

ALL MATERIALS TO BE USED SHALL BE APPROVED BY THE DESIGNER.  
ALL TRANSPORTATION SHALL BE PROTECTED BY THE DESIGNER.  
ALL SIGNAGE SHALL BE PROTECTED BY THE DESIGNER.  
ALL MATERIALS SHALL BE USED AS SPECIFIED.  
ALL MATERIALS SHALL BE USED AS SPECIFIED.  
ALL MATERIALS SHALL BE USED AS SPECIFIED.  
ALL MATERIALS SHALL BE USED AS SPECIFIED.

JOB #

PAGE

6 OF 17



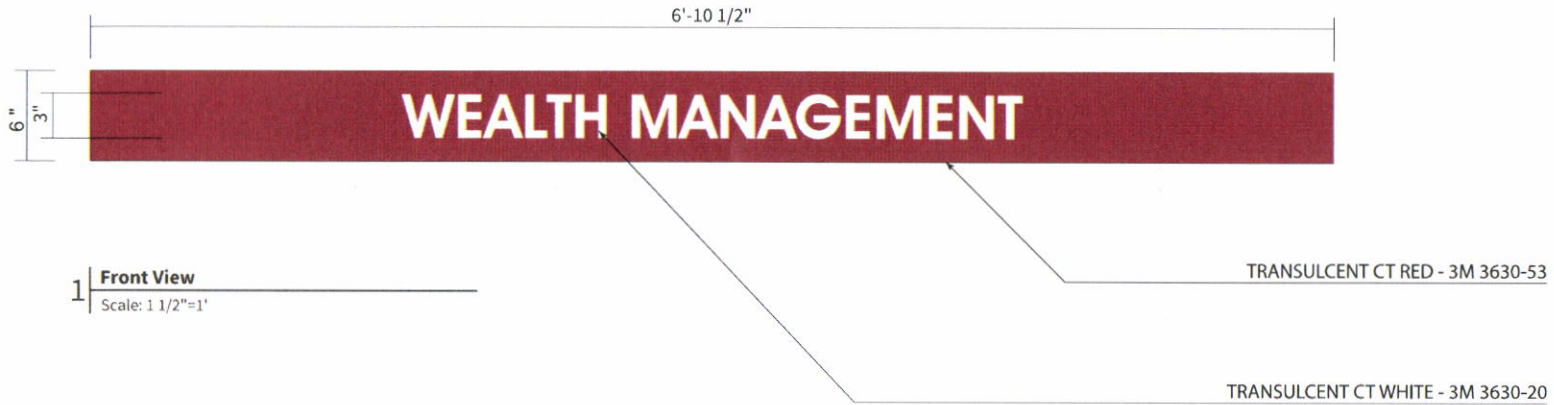

130 Commerce Road, Boynton Beach FL 33426 | (561) 547-3760  
327 New South Road, Hicksville NY 11801 | (631) 273-4800  
americansigncrafters.com

PROJECT

**CAMBRIDGE TRUST**

DATE 8.20.19  
ACCOUNT EXECUTIVE JB  
PROJECT MANAGER TU  
DESIGNER IDV

REVISIONS

APPROVAL

Approved

Approved as Noted

Revise & Resubmit

Approved: \_\_\_\_\_  
Date: \_\_\_\_\_

\* ALL ELECTRICAL COMPONENTS TO BE ILL LISTED AND APPROVED FOR USE BY  
\* ALL FABRICATIONS SHOULD HAVE PROTECTED & COVERED WITH TAPES  
\* ALL FABRICATIONS SHOULD HAVE LETTER A TO BE MADE TO BE APPROVED FOR USE  
\* ALL FABRICATIONS SHOULD BE MADE TO BE APPROVED FOR USE  
\* ALL FABRICATIONS SHOULD BE MADE TO BE APPROVED FOR USE  
\* ALL FABRICATIONS SHOULD BE MADE TO BE APPROVED FOR USE  
\* ALL FABRICATIONS SHOULD BE MADE TO BE APPROVED FOR USE

JOB #

PAGE



**7 OF 17**

THIS DRAWING IS PROPERTY OF AND FOR EXCLUSIVE USE BY AMERICAN / INTERSTATE SIGNCRAFTERS. IT IS SUBMITTED FOR YOUR USE AND IS NOT TO BE COPIED, REPRODUCED OR EXHIBITED TO ANYONE OUTSIDE YOUR ORGANIZATION WITHOUT PERMISSION FROM AMERICAN / INTERSTATE SIGNCRAFTERS.





1 Front View (Left Side Banding)

Scale: 1 1/2"=1'

TRANSLUCENT CT RED - 3M 3630-53



1 Front View (Right Side Banding)

Scale: 1 1/2"=1'



130 Commerce Road, Boynton Beach FL 33426 | (561) 547-3760  
327 New South Road, Hicksville NY 11801 | (631) 273-4800  
americansigncrafters.com

PROJECT

CAMBRIDGE TRUST

DATE 8.20.19  
ACCOUNT EXECUTIVE JB  
PROJECT MANAGER TU  
DESIGNER IDV

REVISIONS

APPROVAL

Approved  
 Approved as Noted  
 Revise & Resubmit

Approved: \_\_\_\_\_  
Date: \_\_\_\_\_

\* ALL ELECTRICAL COMPONENTS ARE TO BE ALL LISTED AND APPROVED FOR FIELD USE  
\* ALL TRANSFORMERS OR BULBS SHALL BE LISTED & CONFORM TO ALL LOCAL CODES  
\* ALL SIGNS SHALL BE MADE IN LETTER A TO BE 1/8" THICK FOR FIELD USE  
\* ALL SIGNAGE SHALL BE 1/8" THICK FOR FIELD USE  
\* ORDERING AND SHIPPING IS REQUIRED: 24H  
\* INSTALLATION SHALL COMPLY WITH ALL OF THE REQUIREMENTS OF ALL LOCAL REGULATIONS  
\* THIS DRAWING SHALL BE CONTROLLED BY A PROJECT MANAGER OR DESIGNER ONLY



JOB #

PAGE

8 OF 17



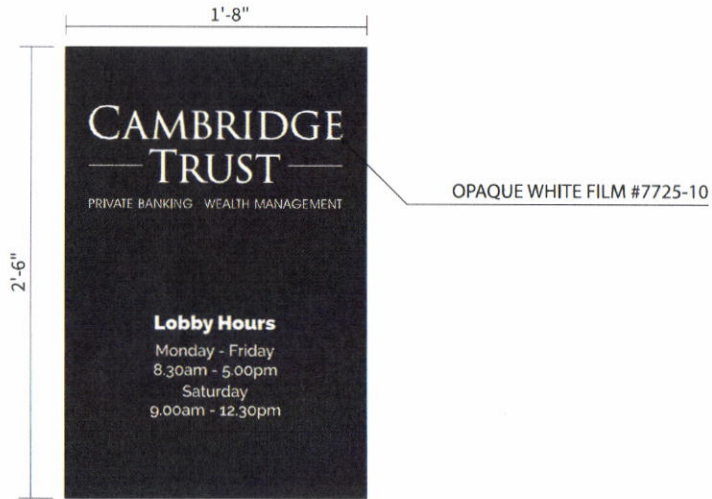

1 Front View  
Scale: 1 1/2"=1'



130 Commerce Road, Boynton Beach FL 33426 | (561) 547-3760  
327 New South Road, Hicksville NY 11801 | (631) 273-4800  
americansigncrafters.com

PROJECT

CAMBRIDGE TRUST

DATE 8.20.19  
ACCOUNT EXECUTIVE JB  
PROJECT MANAGER TU  
DESIGNER IDV

REVISIONS

APPROVAL

- Approved
- Approved as Noted
- Revise & Resubmit

Approved: \_\_\_\_\_  
Date: \_\_\_\_\_

\* ALL ELECTRICAL COMPONENTS ARE TO BE UL LISTED AND APPROVED FOR USE IN THE U.S.  
\* ALL FABRICATING SHOPS MUST PRINTED A COMPANY SPECIFIC QR CODE  
\* ALL DOCUMENTS MUST BESE LETTER IS TO BE WITH SPECIFIC LETTERS PER NUMBER  
\* ALL PRINTING MUST BE IN 1/2" (12.7mm) PER NUMBER  
\* COLORING AND FINISHING AS PER REQUEST  
\* INSTALLATION WILL COMPLY WITH ALL OF THE REQUIREMENTS OF THE IBC AND ALL LOCAL ADOPTED CODES WILL BE CONTROLLED BY A PROFESSIONAL ENGINEER OR THE CITY

JOB #

PAGE

12 OF 17



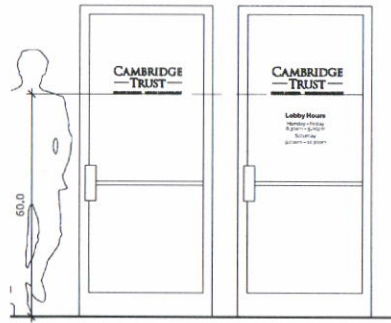

**A** SIGN PLACEMENT  
SCALE: 3/8"=1'-0"

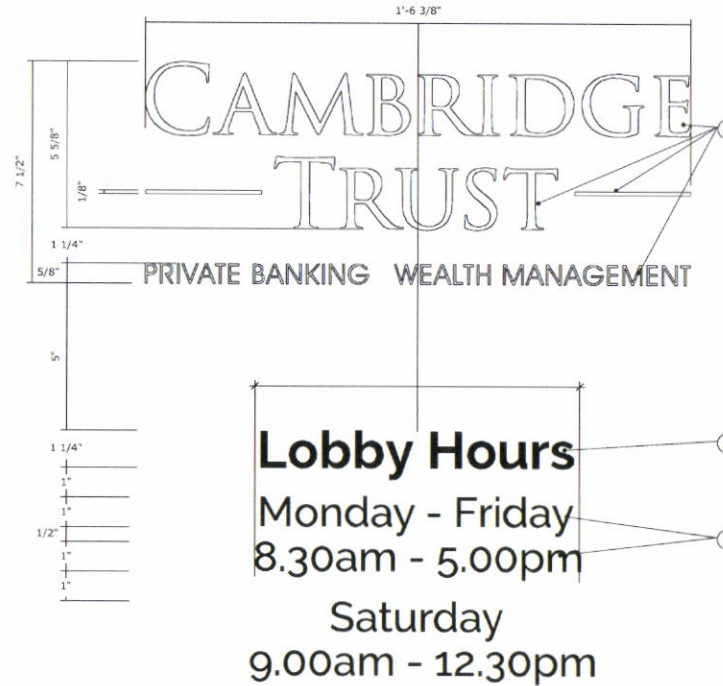

**B** HV2 - HOURS VINYL - LOGO WITH HOURS  
SCALE: 3"=1'-0"

NOTES FOR DOOR VINYL

- SIGNATURE AND SUB TEXT TO BE OPAQUE WHITE FILM #7725-10 WHITE. USE ARTWORK PROVIDED BY DESIGNER. APPLY FIRST SURFACE.
- "LOBBY HOURS" TO BE WHITE OPAQUE FILM # 7725-10 WHITE. TYPEFACE TO BE RAILEWAY BOLD.
- DAYS AND HOURS COPY TO BE WHITE OPAQUE FILM # 7725-10 WHITE. TYPEFACE TO BE RAILEWAY MEDIUM. VERIFY ALL COPY PRIOR TO FABRICATION.

GENERAL NOTES:

- FINAL SIZING FOR ALL STRUCTURAL MEMBERS (I.E. COLUMNS, MATCH PLATES, CONNECTION BOLTS, ANCHOR BOLTS, FOUNDATIONS AND REINFORCEMENT) TO BE SIZED BY A LICENSED ENGINEER TO MEET OR EXCEED ALL APPLICABLE LOCAL, STATE, AND FEDERAL CODES.
- FABRICATOR IS RESPONSIBLE FOR THE PREVENTION OF ANY LIGHT LEAKS.
- LEADS FROM BACK OF ILLUMINATED LETTERS / SYMBOL SHALL BE A MINIMUM OF 6'-0" IN LENGTH MEASURED FROM THE BACK SURFACE OF THE LETTERS / SYMBOL.
- PAINT INTERIORS OF ALL CABINETS W/ SPRAY-LAT STAR BRUTE WHITE LIGHT ENHANCEMENT PAINT.
- ALL PAINT TO BE TWO-PART POLYURETHANE.

MATERIAL SPECIFICATIONS:

PAINT:	
CT RED:	-MP 14801 R 184759 RED
CT WHITE:	-MP 1549 R 185529
CT GRAY:	-MP 13795 R 184759

OPAQUE FILM:	
CT WHITE:	-3M 180-10
CT DOOR VINYL WHITE:	-3M 7725-10
CT RED:	-3M 7725-23
CT GRAY:	-3M 7725-41
CT BLACK:	-3M 7725-32

TRANSLUCENT FILM:	
CT RED:	-3M 3670-53 CARDINAL RED
CT WHITE:	-3M 3630-20 WHITE
CT GRAY DUAL COLOR:	-DIGITALLY PRINTED BY MIRATEC TO MATCH PMS COOL GRAY 11
CT RED DUAL COLOR:	-DIGITALLY PRINTED BY MIRATEC TO MATCH PMS 701C

DIFFUSER FILM:	
REFLECTIVE FILM BLACK:	-3M 680-85 BLACK

**AMERICAN / INTERSTATE SIGNCRAFTERS**  
 130 Commerce Road, Boynton Beach FL 33426 | (561) 547-3760  
 327 New South Road, Hicksville NY 11801 | (631) 273-4800  
 americansigncrafters.com

PROJECT  
**CAMBRIDGE TRUST**

DATE	8.20.19
ACCOUNT	JB
EXECUTIVE	
PROJECT MANAGER	TU
DESIGNER	IDV

REVISIONS

APPROVAL
<input type="checkbox"/> Approved
<input type="checkbox"/> Approved as Noted
<input type="checkbox"/> Revise & Resubmit
Approved: _____
Date: _____

JOB #  
 PAGE  
**13** OF 17

UL LISTED

THIS DRAWING IS THE PROPERTY OF AMERICAN / INTERSTATE SIGNCRAFTERS. IT IS SUBMITTED FOR YOUR USE AND IS NOT TO BE COPIED, REPRODUCED OR EXHIBITED TO ANYONE OUTSIDE YOUR ORGANIZATION WITHOUT PERMISSION FROM AMERICAN / INTERSTATE SIGNCRAFTERS.

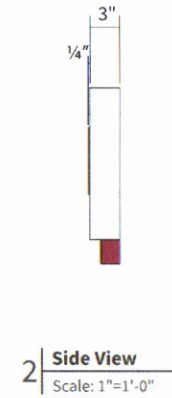
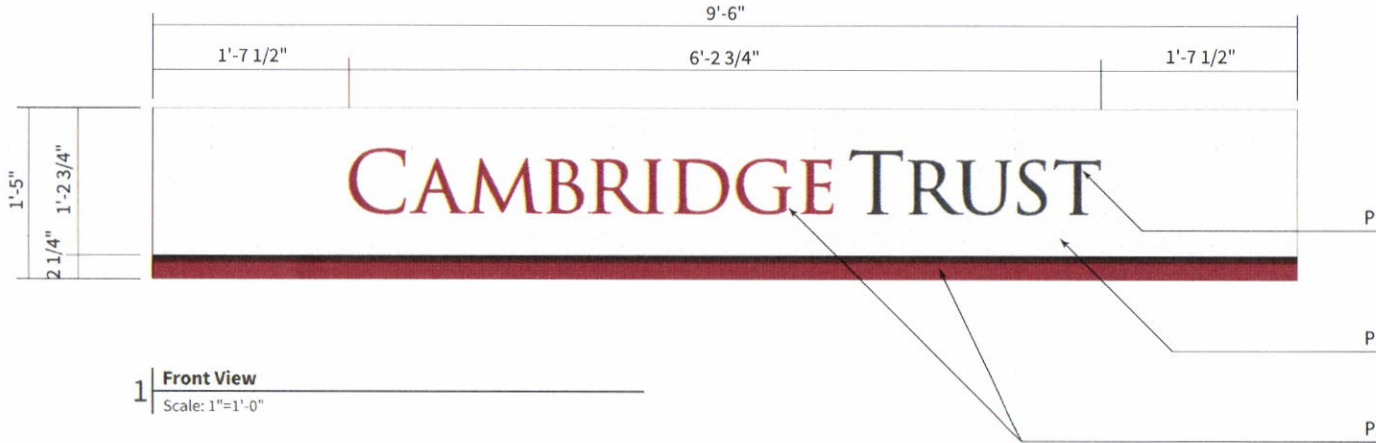

Color Reference Chart

- P1** MP 13795 R 184759 (SEMI-GLOSS FINISH)
- P2** MP 3549 R 185529 (SEMI-GLOSS FINISH)
- P3** MP 14801 R 184759 (SEMI-GLOSS FINISH)
- V4** 3M 7725-41 Gray (Opaque)

**NOTE**  
SURVEY CONFIRMED:  
THERE IS NO ACCESS TO WIRE  
EXTERNAL DOWN LIGHTS  
OR BRING POWER TO SIGN

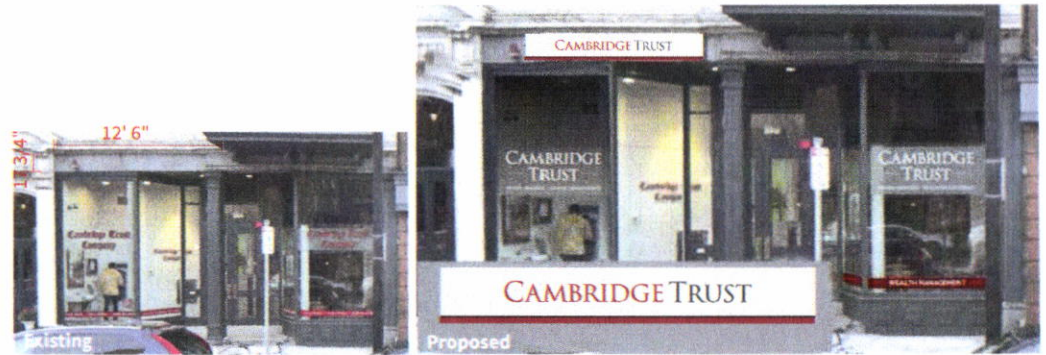

**AMERICAN / INTERSTATE SIGNCRAFTERS**  
130 Commerce Road, Boynton Beach FL 33426 | (561) 547-3760  
327 New South Road, Hicksville NY 11801 | (631) 273-4800  
americansigncrafters.com

PROJECT  
**CAMBRIDGE TRUST**

DATE 8.20.19  
ACCOUNT EXECUTIVE JB  
PROJECT MANAGER TU  
DESIGNER IDV

REVISIONS

APPROVAL

Approved  
 Approved as Noted  
 Revise & Resubmit

Approved: \_\_\_\_\_  
Date: \_\_\_\_\_

1. ALL ELECTRICAL COMPONENTS SHALL BE UL LISTED AND APPROVED FOR THE APPLICATION.  
2. ALL FABRICATIONS SHALL BE PROTECTED WITH AN APPROPRIATE FINISH.  
3. ALL LETTERING SHALL BE UL LISTED AND APPROVED FOR THE APPLICATION.  
4. ALL LETTERING SHALL BE PROTECTED WITH AN APPROPRIATE FINISH.  
5. ALL LETTERING SHALL BE PROTECTED WITH AN APPROPRIATE FINISH.  
6. ALL LETTERING SHALL BE PROTECTED WITH AN APPROPRIATE FINISH.  
7. ALL LETTERING SHALL BE PROTECTED WITH AN APPROPRIATE FINISH.  
8. ALL LETTERING SHALL BE PROTECTED WITH AN APPROPRIATE FINISH.  
9. ALL LETTERING SHALL BE PROTECTED WITH AN APPROPRIATE FINISH.  
10. ALL LETTERING SHALL BE PROTECTED WITH AN APPROPRIATE FINISH.

JOB # \_\_\_\_\_  
PAGE 14 OF 17



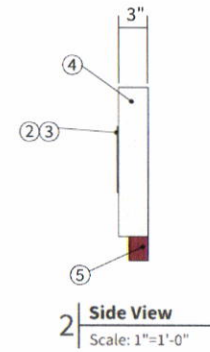
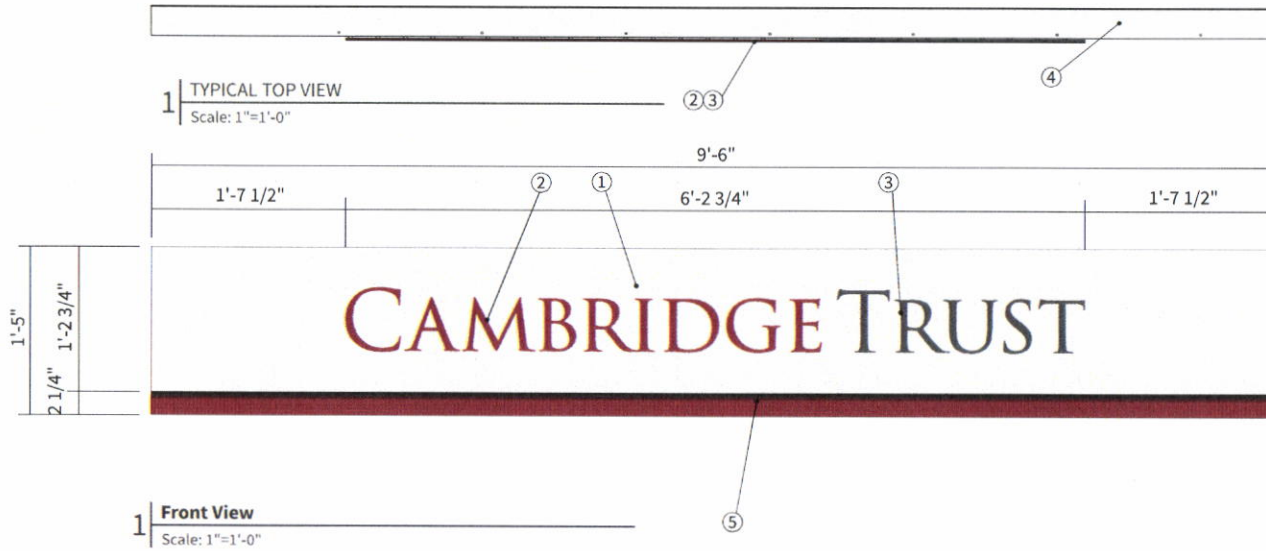

NOTES FOR HORIZ WALL SIGNS WITHOUT ADDRESS

1. 125" ALUMINUM SIGN FACE. FORM AS SHOWN. WELD 1"x1"x.125" AT INTERIOR PERIMETER OF SIGN FACE HELD IN 1/8" TO SEAT INSIDE OF SIGN FACE RETURNS. MECHANICALLY ATTACH TO RETURNS TOP AND BOTTOM WITH COUNTERSUNK FLATHEAD STAINLESS STEEL SCREWS. PAINT FINISH PANEL CAMBRIDGE WHITE. SEMI-GLOSS FINISH. PAINT SCREW HEADS TO MATCH.
2. "CAMBRIDGE" TO BE .25" ALUMINUM PLATE. HYDRO-JET CUT. PAINT FINISH CAMBRIDGE RED. SEMI-GLOSS FINISH. USE ARTWORK PROVIDED BY DESIGNER. BOLT ATTACH TO SIGN FACE.
3. "TRUST" TO BE .25" ALUMINUM PLATE. HYDRO-JET CUT. PAINT FINISH CAMBRIDGE GRAY. SEMI-GLOSS FINISH. USE ARTWORK PROVIDED BY DESIGNER. BOLT ATTACH TO SIGN FACE.
4. 125" ALUMINUM SIGN FACE RETURNS. PAINT FINISH CAMBRIDGE WHITE. SEMI-GLOSS FINISH.
5. 125" PAN FORMED ALUMINUM ACCENT BASE. RETURNS ON ENDS AND BOTTOM. WELD AND GRIND SMOOTH AT CORNERS. FORM AS SHOWN. PAINT FINISH CAMBRIDGE RED. SEMI-GLOSS FINISH. CHEM WELD TO INTERNAL ALUMINUM ANGLES.
6. 125" ALUMINUM ANGLE FRAMING AS REQUIRED.
7. 125" ALUMINUM BACKING SHEET.
8. ATTACH TO EXISTING WALL AS REQUIRED.
9. OPTIONAL ALUM MOUNTING CLIPS FOR LARGER SIGN CABINETS AND UNEVEN WALL SURFACES.

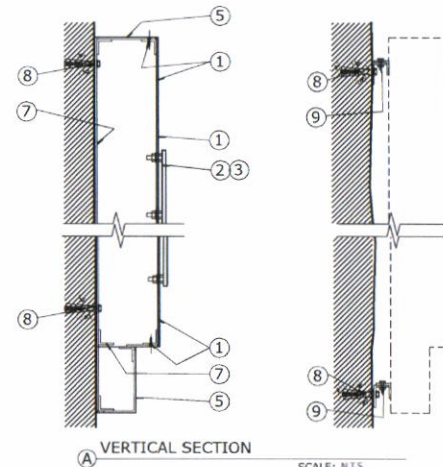

GENERAL NOTES:

- FINAL SIZING FOR ALL STRUCTURAL MEMBERS (I.E. COLUMNS, MATCH PLATES, CONNECTION BOLTS, ANCHOR BOLTS, FOUNDATIONS AND REINFORCEMENT) TO BE SIZED BY A LICENSED ENGINEER TO MEET OR EXCEED ALL APPLICABLE LOCAL, STATE, AND FEDERAL CODES.
- FABRICATOR IS RESPONSIBLE FOR THE PREVENTION OF ANY LIGHT LEAKS.
- LEADS FROM BACK OF ILLUMINATED LETTERS / SYMBOL SHALL BE A MINIMUM OF 6'-0" IN LENGTH MEASURED FROM THE BACK SURFACE OF THE LETTERS / SYMBOL.
- PAINT INTERIORS OF ALL CABINETS W/ SPRAY-LAT STAR BRUTE WHITE LIGHT ENHANCEMENT PAINT.
- ALL PAINT TO BE TWO-PART POLYURETHANE.

MATERIAL SPECIFICATIONS:

PAINT:	
CT RED:	-MP 14801 R 184759 RED
CT WHITE:	-MP 3548 R 185529
CT GRAY:	-MP 13795 R 184735

OPAQUE FILM:	
CT WHITE:	-3M 180-10
CT DOOR VINYL WHITE:	-3M 7725-10
CT RED:	-3M 7725-23
CT GRAY:	-3M 7725-41
CT BLACK:	-3M 7725-12

TRANSLUCENT FILM:	
CT RED:	-3M 3670-53 CARDINAL RED
CT WHITE:	-3M 3620-20 WHITE
CT GRAY DUAL COLOR:	-DIGITALLY PRINTED BY MIRATEC TO MATCH PMS COOL GRAY 11
CT RED DUAL COLOR:	-DIGITALLY PRINTED BY MIRATEC TO MATCH PMS 201C

DIFFUSER FILM:	
CT RED:	-3M 3635-70 WHITE
REFLECTIVE FILM BLACK:	-3M 660-85 BLACK

SCALE: N.T.S.

APPROVAL

- Approved
- Approved as Noted
- Revise & Resubmit

Approved: \_\_\_\_\_

Date: \_\_\_\_\_

ALL PRINTING, COPIING, REPRODUCTION, AND DISTRIBUTION OF THIS DRAWING IS PROHIBITED WITHOUT THE WRITTEN PERMISSION OF AMERICAN / INTERSTATE SIGNCRAFTERS. ANY VIOLATION OF THIS POLICY WILL BE PROSECUTED TO THE FULL EXTENT OF THE LAW. THE USER OF THIS DRAWING IS RESPONSIBLE FOR OBTAINING ALL NECESSARY PERMITS AND APPROVALS FROM ALL APPLICABLE LOCAL, STATE, AND FEDERAL AGENCIES. THE USER OF THIS DRAWING IS RESPONSIBLE FOR OBTAINING ALL NECESSARY PERMITS AND APPROVALS FROM ALL APPLICABLE LOCAL, STATE, AND FEDERAL AGENCIES.



JOB #

PAGE

**15 OF 17**



130 Commerce Road, Boynton Beach FL 33426 | (561) 547-3760  
327 New South Road, Hicksville NY 11801 | (631) 273-4800  
americansigncrafters.com

PROJECT

**CAMBRIDGE TRUST**

DATE 8.20.19

ACCOUNT JB

EXECUTIVE

PROJECT TU

MANAGER

DESIGNER IDV

REVISIONS

\_\_\_\_\_

\_\_\_\_\_

\_\_\_\_\_

\_\_\_\_\_

\_\_\_\_\_