

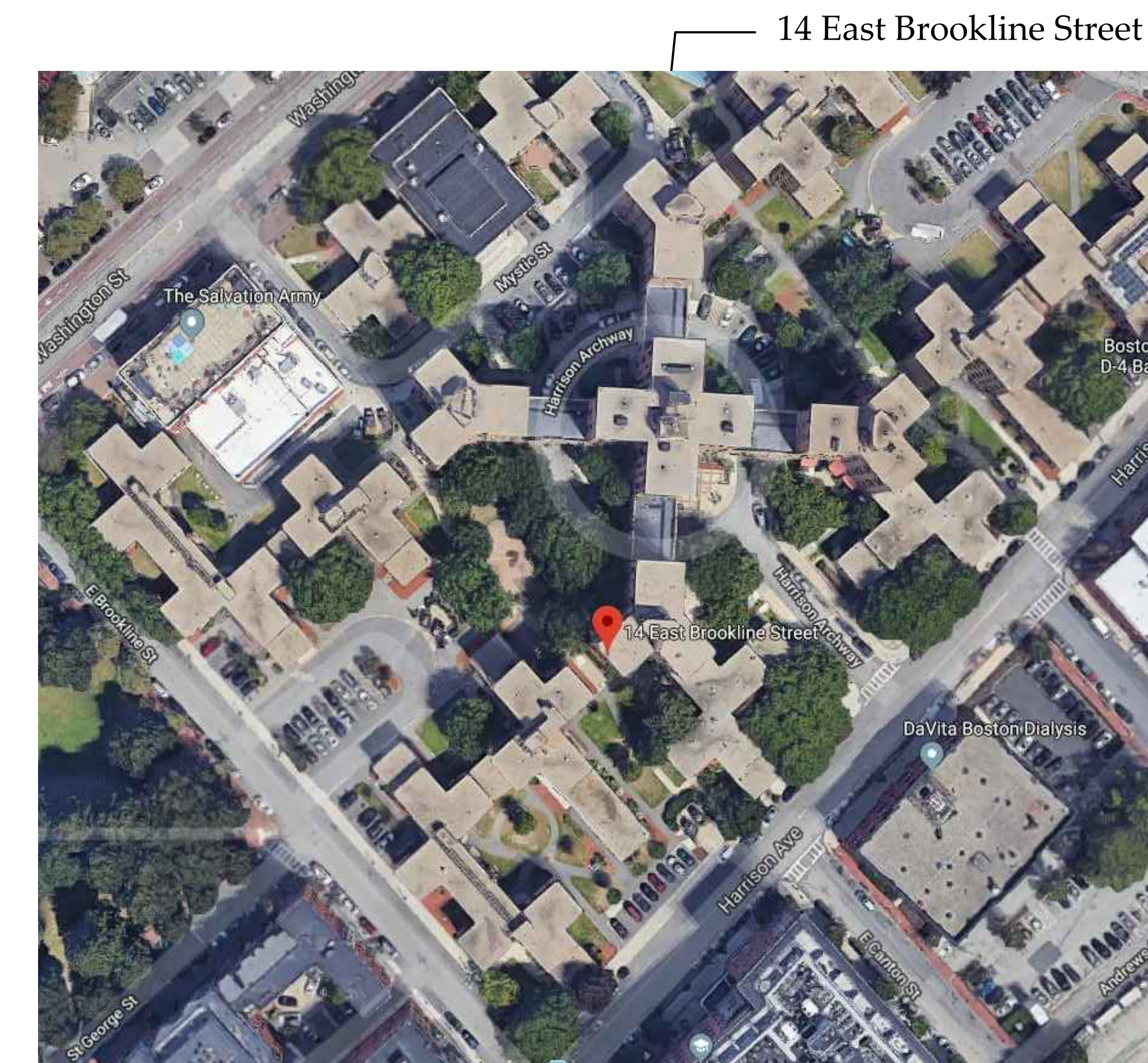

BHA No: 1675-02 GENERATOR REPLACEMENT AT 14 EAST BROOKLINE STREET 2-06 RUTH BARKLEY DEVELOPMENT BOSTON, MA for Boston Housing Authority 52 Chauncy Street, Boston, MA 02111

DRAWING LIST

- T0.1: TITLE SHEET
- E0.1: ELECTRICAL SYMBOL LIST
- E0.2: ELECTRICAL SITE PLAN AND DETAILS
- E1.0: ELECTRICAL DETAILS AND SCHEDULES
- M1.0: GENERATOR ENGINE EXHAUST & VIBRATION & SEISMIC



LOCUS PLAN 

GARCIA·GALUSKA·DESOUSA
 CONSULTING ENGINEERS INC.
 370 FAUNCE CORNER ROAD, DARTMOUTH, MA 02747 -1217
 508 - 998 - 5700 • FAX 508 - 998 - 0883 • E-MAIL info@g-g-d.com

Date: January 4, 2019

NO.	DATE	BY	REVISION

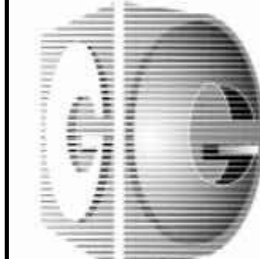
	GARCIA·GALUSKA·DESOUSA CONSULTING ENGINEERS INC. <small>370 FAUNCE CORNER ROAD, DARTMOUTH, MA 02747 - 1217 508 - 998 - 5700 • FAX 508 - 998 - 0883 • E-MAIL info@g-g-d.com</small>		
	DRAWN BY: JR	SCALE: AS NOTED	DATE: JANUARY 4, 2019
CHECKED BY: CGD			
TITLE	TITLE SHEET		JOB NO. 555006.00
PROJECT	BHA JOB # 1675-02 14 EAST BROOKLINE STREET GENERATOR REPLACEMENT		DWG. NO
CLIENT	BOSTON HOUSING AUTHORITY		T0.1

SYMBOL LIST

LEGEND NOTES:

- A. THIS SHEET IS A GENERAL LIST OF SYMBOLS AND ABBREVIATIONS AND SHALL BE USED AS A DICTIONARY TO DEFINE ITEMS INDICATED ON DRAWINGS. NOT ALL SYMBOLS OR ABBREVIATIONS ARE NECESSARILY USED ON THIS PROJECT. ALL EQUIPMENT IS TO BE PROVIDED UNDER THIS SECTION UNLESS SPECIFICALLY INDICATED OTHERWISE.

WIRE AND RACEWAYS

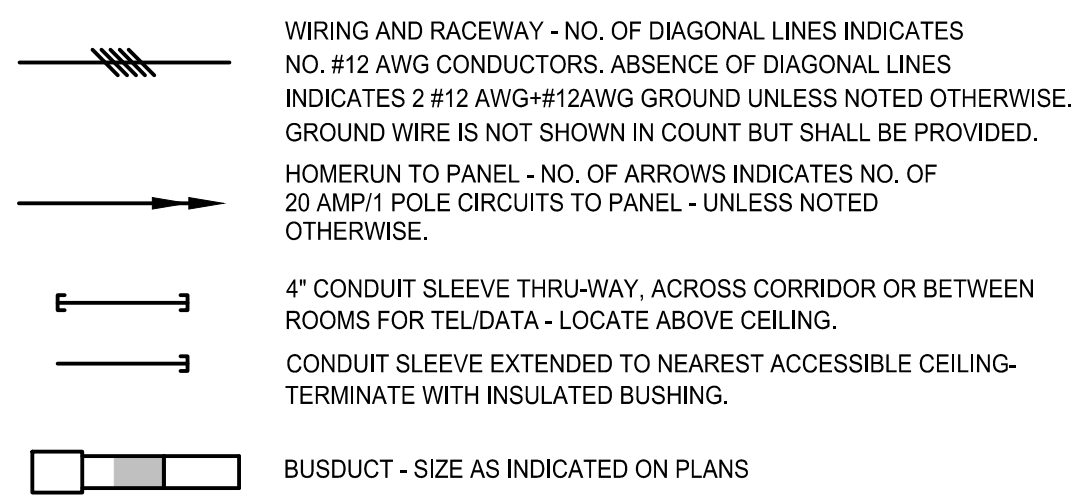

EXISTING EQUIPMENT

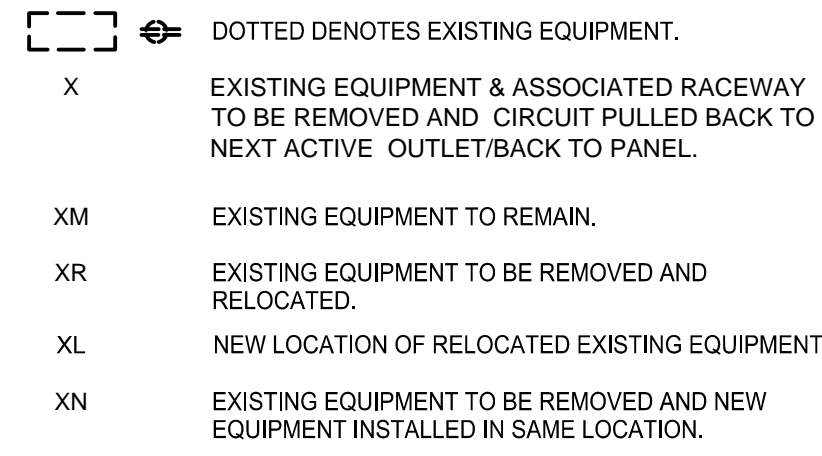

MISCELLANEOUS-DEVICES



POWER

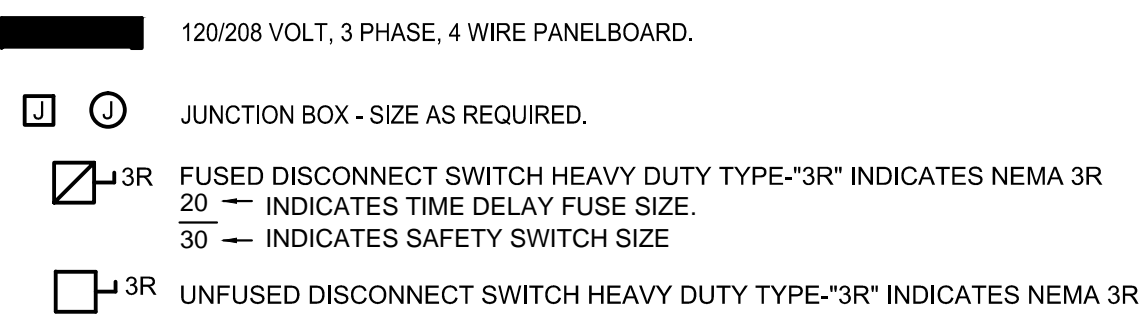

ONE LINE POWER

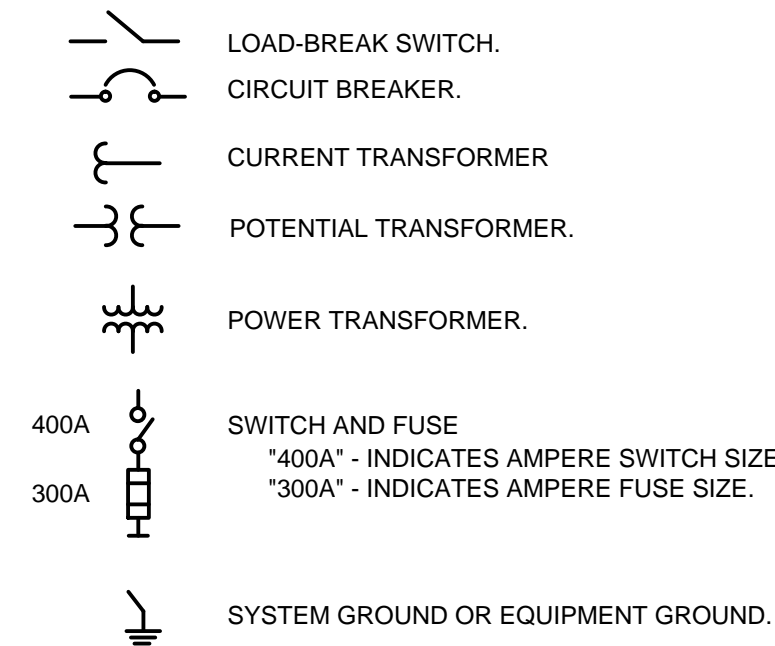

ABBREVIATIONS

A	AMPERE	KCMIL	THOUSAND CIRCULAR MILS
AF	AMP. FRAME	KVA	KILO-VOLT AMPERE
AFF	ABOVE FINISHED FLOOR	KW	KILO-WATT
AFG	ABOVE FINISHED GRADE	LTG	LIGHTING
AIC	INTERRUPTING CAPACITY	MCB	MAIN CIRCUIT BREAKER
ARCH	ARCHITECT	MCC	MOTOR CONTROL CENTER
AT	AMP TRIP	MCM	THOUSAND CIRCULAR MILS
ATC	AUTO-TEMP CONTROL CONTRACTOR	MDP	MAIN DISTRIBUTION PANEL
ATS	AUTOMATIC TRANSFER SWITCH	MH	MOUNTING HEIGHT
AWG	AMERICAN WIRE GAUGE	MLO	MAIN LUGS ONLY
C	CONDUIT (GENERIC TERM FOR RACEWAY, PROVIDE AS SPECIFIED)	MTD	MOUNTED
CATV	CABLE TELEVISION	MTG	MOUNTING
CB	CIRCUIT BREAKER	NIC	NOT IN CONTRACT
CKT	CIRCUIT	NO.#	NUMBER
CLG	CEILING	NTS	NOT TO SCALE
CU	COPPER	P	POLE(S)
CL	CENTERLINE	PB	PULL BOX
DP	DEEP	PH.Ø	PHASE
DWG	DRAWING	PVC	POLY-VINYL CHLORIDE CONDUIT
EC	ELECTRICAL CONTRACTOR	PWR	POWER
EMT	ELECTRIC METALLIC TUBING	RGS	RIGID GALVANIZED STEEL CONDUIT
FA	FIRE ALARM	SN	SOLID NEUTRAL
F&I	FURNISHED AND INSTALLED	SWBD	SWITCHBOARD
G.GND	GROUND	TD	TELEPHONE/DATA
GC	GENERAL CONDITIONS	TYP	TYPICAL
GFI	GROUND FAULT INTERRUPTER	UNO	UNLESS NOTED OTHERWISE
HVAC	HEATING, VENTILATING, AND AIR CONDITIONING CONTRACTOR	WG	WIRE GUARD
HP	HORSEPOWER	WP	WEATHERPROOF
IMC	INTERMEDIATE METALLIC CONDUIT	XFMR	TRANSFORMER
IT	INFORMATION TECHNOLOGY CONTRACTOR	@72"	MOUNT 72 INCHES TO CENTERLINE ABOVE FINISHED FLOOR OR GRADE
JB	JUNCTION BOX		

GENERAL DEMOLITION NOTES:

- REFER TO DEMOLITION SECTION OF SPECIFICATION FOR ADDITIONAL REQUIREMENTS.
- WHERE DOWNSTREAM DEVICES ARE AFFECTED BY THE DEMOLITION WORK THIS CONTRACTOR SHALL PROVIDE NEW SERVICES AS REQUIRED TO MAINTAIN SUCH DOWNSTREAM DEVICES.
- ALL DEVICES AND/OR EQUIPMENT REMOVED BY THIS CONTRACTOR SHALL BE INSPECTED BY THE OWNER FOR DETERMINATION OF DISPOSAL OR STORAGE AS DIRECTED BY THE OWNER.
- IT IS NOT THE INTENTION OF THESE DRAWINGS TO SHOW ALL EQUIPMENT TO BE DISCONNECTED AND/OR REMOVED. IT SHALL BE THE RESPONSIBILITY OF THIS CONTRACTOR TO VISIT THE SITE PRIOR TO SUBMITTING HIS/HER BID TO DETERMINE THE EXACT QUANTITY AND TYPES OF EQUIPMENT TO BE REMOVED.
- PARTICULAR CARE SHALL BE TAKEN TO AVOID CREATING HAZARDS ON THE PROJECT OR CAUSING DISRUPTION OF SERVICES REMAINING.
- ALL EXISTING EQUIPMENT INDICATED TO BE REMOVED SHALL BE DONE IN A NEAT AND WORKMANLIKE MANNER. ALL EXISTING EQUIPMENT INDICATED TO BE TURNED OVER TO THE OWNER SHALL BE PRESENTED TO THE OWNER IN GOOD CONDITION AT A LOCATION DESIGNED BY THE OWNER. ALL OTHER EQUIPMENT SHALL BE REMOVED FROM THE SITE.
- REMOVE ALL ABANDONED CONDUCTORS AND EQUIPMENT NOT BUILT INTO THE BUILDING CONSTRUCTION. WHERE CEILING AND WALLS ARE REMOVED, ABANDONED WIRING SHALL BE REMOVED, AND ENDS OF LIVE SERVICES TO BE DISCONNECTED AND CUT-OFF.
- ABANDONED ELEMENTS BUILT INTO WALLS SHALL BE MARKED "ABANDONED".
- CONTRACTOR TO PROPERLY REMOVE AND DISPOSE OF ANY REMAINING DIESEL FUEL AND TANK.

BRANCH CIRCUIT NOTES:

- COORDINATE EXACT LOCATION OF ALL DEVICES AND EQUIPMENT WITH ENGINEER PRIOR TO INSTALLATION.
- REFER TO MECHANICAL PLANS FOR ANY CHANGES AND FOR EXACT LOCATION OF ALL MECHANICAL EQUIPMENT.
- WIRING IS SHOWN ON DRAWINGS ONLY FOR SPECIFIC ROUTES OR SPECIAL CONDITIONS.
- WIRING AND CONDUIT SHALL BE REQUIRED BETWEEN ALL OUTLETS INDICATED WITH CIRCUIT NUMBERS AND PANEL DESIGNATIONS.
- ALTHOUGH ALL BRANCH CIRCUIT WIRE AND CONDUIT IS NOT SHOWN, IT IS THE INTENT OF THESE DOCUMENTS THAT A COMPLETE BRANCH CIRCUIT WIRING SYSTEM BE INSTALLED.
- ALL BRANCH CIRCUIT CONDUCTORS SHALL BE 98% CONDUCTIVITY, COPPER MINIMUM #12 AWG SIZE, THWN/THHN INSULATION, 600 VOLTS RATED UNLESS OTHERWISE NOTED.

GENERAL NOTES: (APPLIES TO ALL DRAWINGS)

- ELECTRICAL WORK SHALL BE IN ACCORDANCE WITH OSHA, NFPA STANDARDS, THE ELECTRICAL CODE AND THE LOCAL GOVERNING AUTHORITIES. THE DRAWINGS AND SPECIFICATIONS DO NOT ATTEMPT TO INDICATE ALL WORK REQUIRED BY CODES AND AUTHORITIES.
- TEST ALL EQUIPMENT AND SYSTEMS INSTALLED TO CERTIFY COMPLIANCE WITH DRAWINGS, SPECIFICATIONS, CODES, LOCAL AUTHORITIES AND REGULATIONS. INCLUDE LABOR AND COSTS FOR TESTING, REVIEWS, APPROVALS AND CERTIFICATIONS.
- DRAWINGS ARE DIAGRAMMATIC ONLY. EXACT LOCATION, MOUNTING HEIGHTS OF EQUIPMENT AND ROUTING OF RACEWAYS SHALL BE COORDINATED WITH THE EQUIPMENT REQUIREMENTS AND FIELD CONDITIONS.
- FURNISH AND INSTALL ALL INCIDENTAL ACCESSORIES NECESSARY TO MAKE THE ELECTRICAL WORK COMPLETE AND READY FOR OPERATION.
- SUPPORT ALL WORK FROM THE BUILDING STRUCTURE.
- ALL MOUNTING HEIGHTS ARE TO CENTERLINE UNLESS OTHERWISE INDICATED.
- IF EXACT MOUNTING OR RACEWAY ROUTINGS ARE NOT INDICATED (LOCATION OR HEIGHT) REQUEST CLARIFICATION PRIOR TO ROUGHING, OR INSTALLATION.
- ELECTRICAL WORK SHALL BE RECESSED INTO WALLS OR INSTALLED ABOVE HUNG CEILINGS UNLESS OTHERWISE INDICATED.
- DO NOT INSTALL OUTLETS BACK TO BACK. PROVIDE 24 INCH SPACING IN FIRE RATED WALLS.
- PROVIDE ELECTRICAL OUTLET PLATE GASKET SEALS AT RECEPTACLES, SWITCHES AND OTHER ELECTRICAL BOXES ON EXTERIOR WALLS AND INTERIOR WALLS BETWEEN CONDITIONED AND NON-CONDITIONED SPACES.
- INSTALL A GREEN GROUNDING CONDUCTOR WITHIN EACH RACEWAY SIZED IN ACCORDANCE WITH THE ELECTRIC CODE.
- PROVIDE WATERTIGHT AND GAS TIGHT SEALS INSIDE AND OUTSIDE OF CONDUITS THAT PENETRATE THE BUILDING BELOW GRADE. O.Z. GEDNEY OR APPROVED EQUAL. PROVIDE WEATHER TIGHT SEAL AT PENETRATIONS ABOVE GRADE.
- PROVIDE NRTL LISTED SMOKE AND FIRE SEALS AT ALL PENETRATIONS THROUGH FLOORS OR FULL HEIGHT (SLAB TO SLAB) WALLS.
- PROVIDE A PULL LINE IN EVERY EMPTY CONDUIT PROVIDED UNDER THIS SECTION.
- THIS CONTRACTOR SHALL BE RESPONSIBLE FOR DISCONNECTING THE EXISTING TEMPORARY GENERATOR AND CONNECTING THE NEW GENERATOR. CONTRACTOR SHALL COORDINATE INSTALLATION OF THE NEW GENERATOR AND DISCONNECTION OF EXISTING TEMPORARY GENERATOR TO MINIMIZE DOWNTIME. EMERGENCY POWER SHALL BE PROVIDED AT ALL TIMES.
- CONTRACTOR SHALL CONFIRM ALL LOADS AND EQUIPMENT SERVED BY THIS GENERATOR. ALL EQUIPMENT SHALL BE PROPERLY CONNECTED AND LABELED.

NO.		DATE		BY		REVISION	
REVISIONS							
		GARCIA-GALUSKA-DESOUSA CONSULTING ENGINEERS INC. 370 FAUNCE CORNER ROAD, DARTMOUTH, MA 02747 - 1217 508 - 998 - 5700 • FAX 508 - 998 - 0883 • E-MAIL info@g-g-d.com					
		DRAWN BY: JR		SCALE: AS NOTED		DATE: JANUARY 4, 2019	
TITLE		ELECTRICAL SYMBOL LIST				JOB NO. 555006.00	
PROJECT		BHA JOB # 1675-02 14 EAST BROOKLINE STREET GENERATOR REPLACEMENT				DWG. NO	
CLIENT		BOSTON HOUSING AUTHORITY				E0.1	

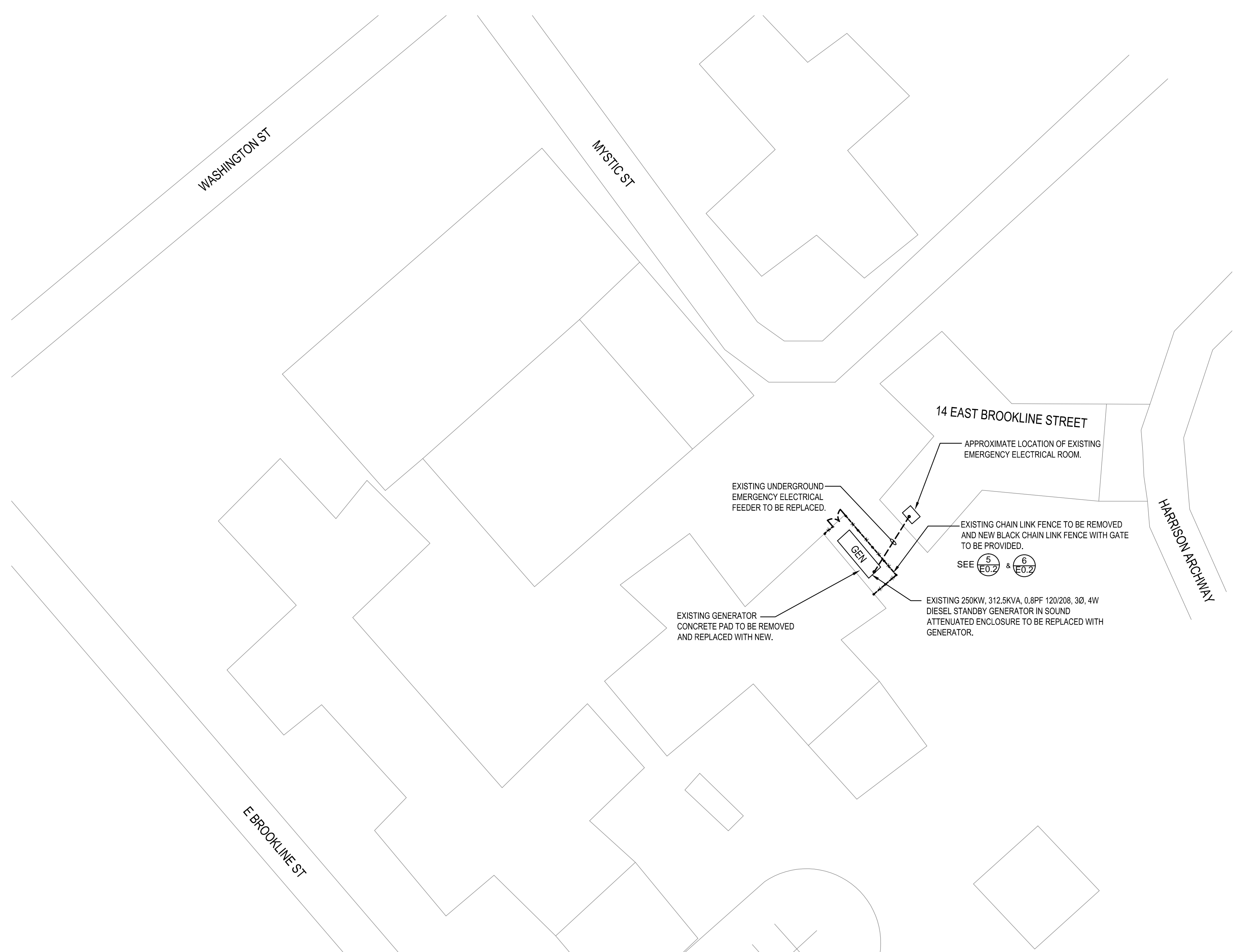

1 SITE PLAN - DEMOLITION
 E0.2 SCALE: 1"=20'-0"

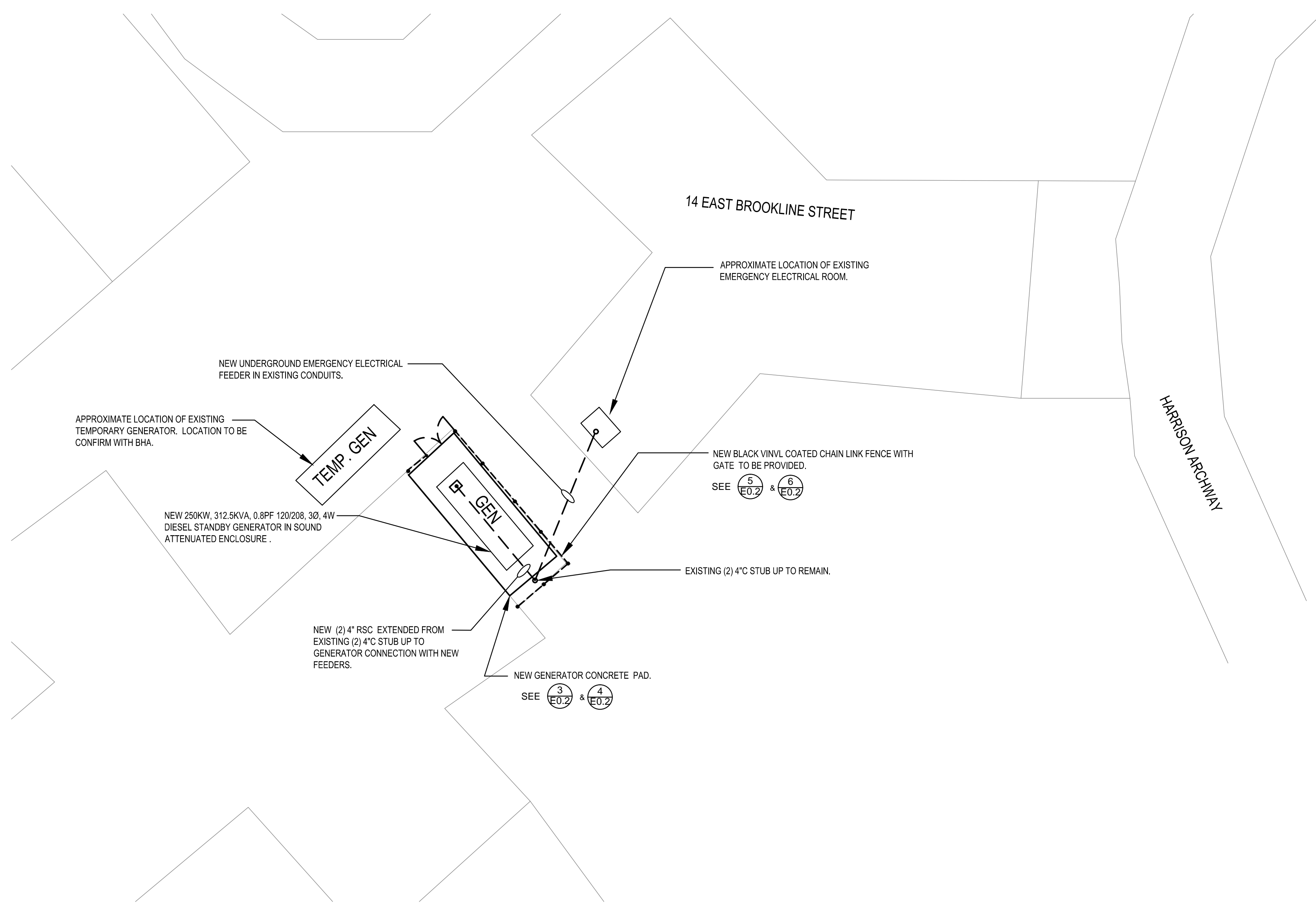

2 SITE PART PLAN - NEW WORK
 E0.2 SCALE: 1"=10'-0"

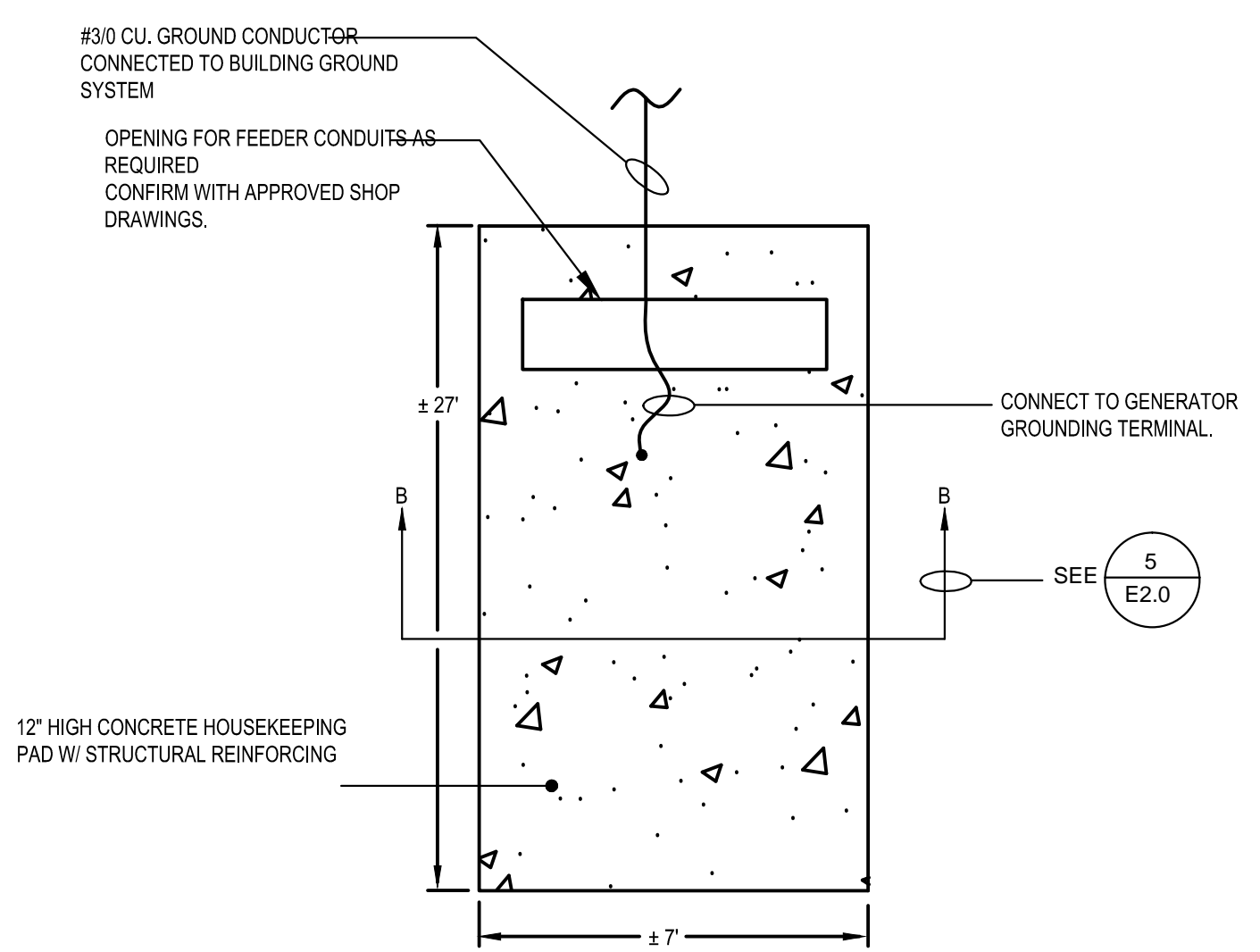

3 GENERATOR PAD DETAIL (NON-SEPARATELY DERIVED SYSTEM)
 E0.2 SCALE: N.T.S.

NOTES:
 1. PAD SHALL BE PROVIDED IN ACCORDANCE WITH APPROVED SHOP DRAWINGS. PAD SHALL BE PROVIDED BY THIS CONTRACTOR.
 2. PAD SHALL EXTEND 6" BEYOND GENERATOR, ALL AROUND.

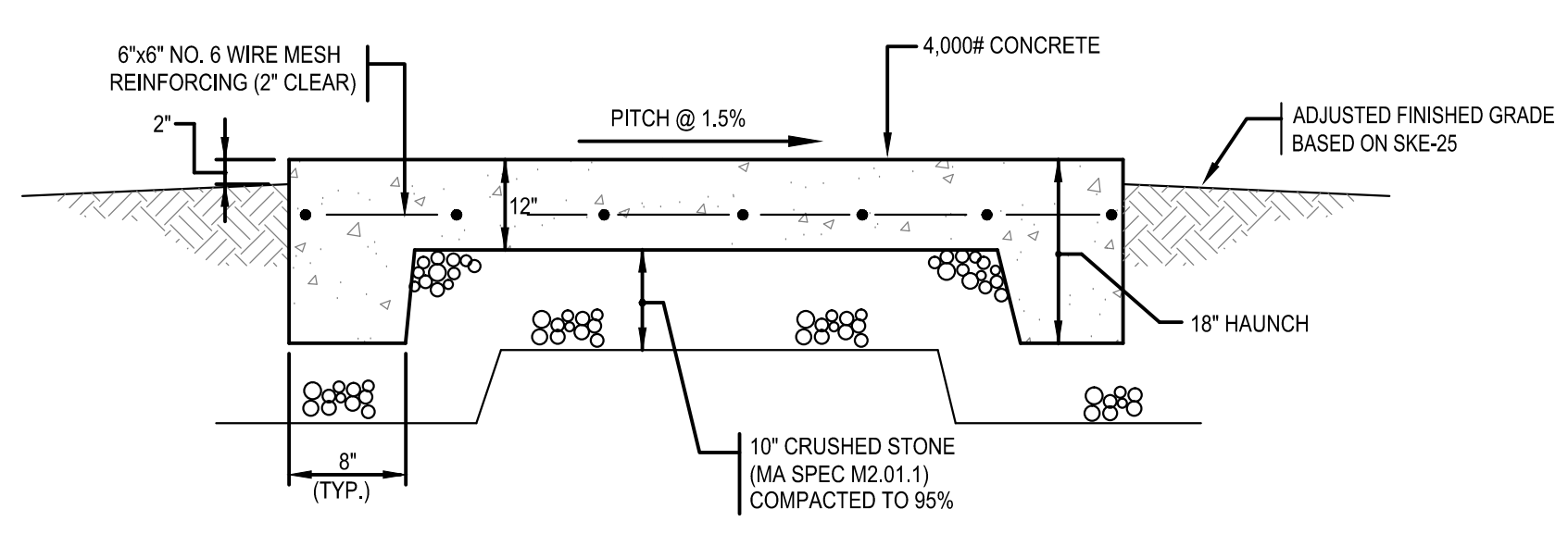

4 GENERATOR PAD DETAIL "B-B"
 E0.2 SCALE: N.T.S.

1. PAD SHALL BE PROVIDED IN ACCORDANCE WITH APPROVED SHOP DRAWINGS. PAD SHALL BE PROVIDED BY THIS CONTRACTOR

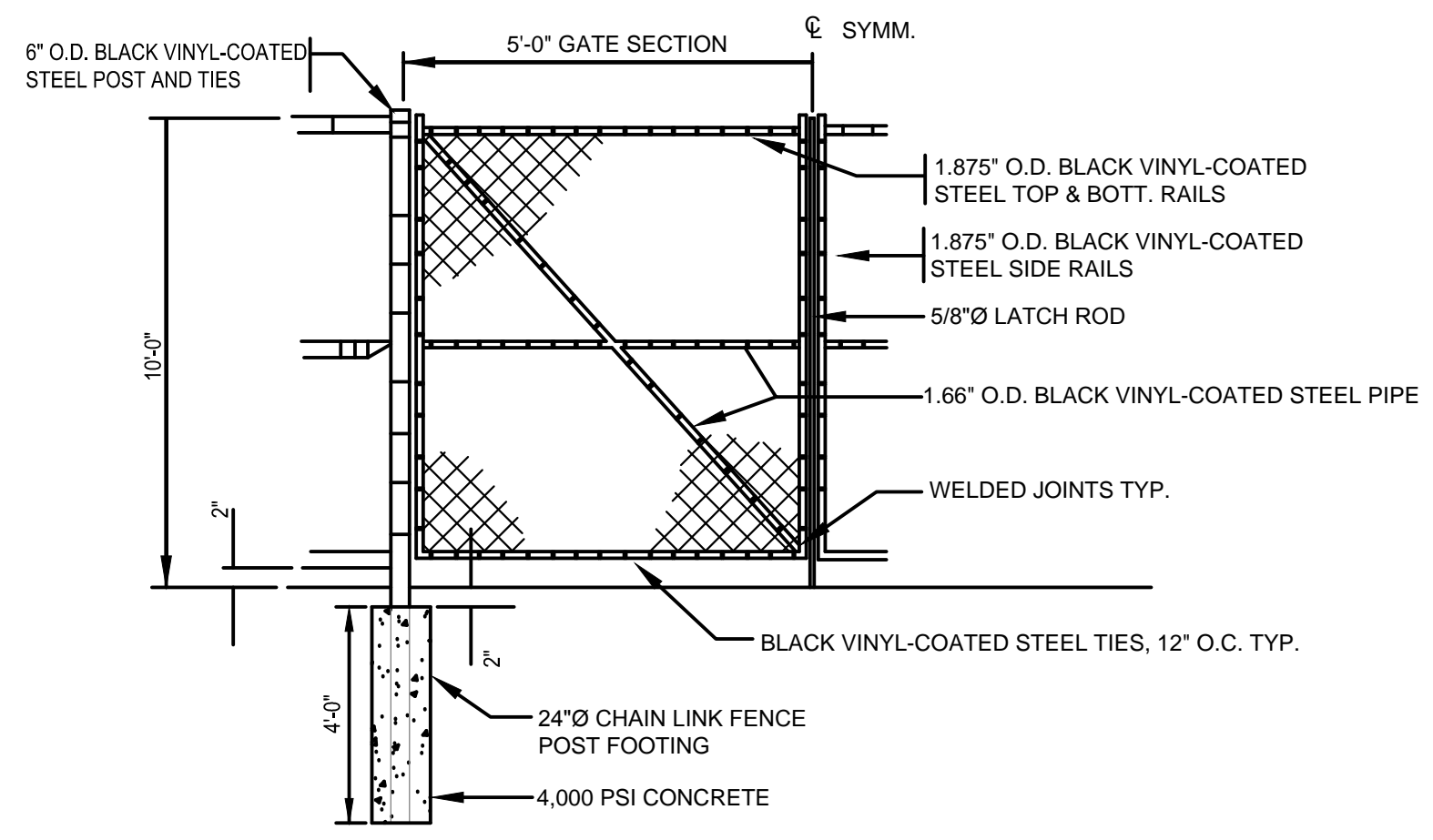

5 GATE DETAIL
 E0.2 SCALE: N.T.S.

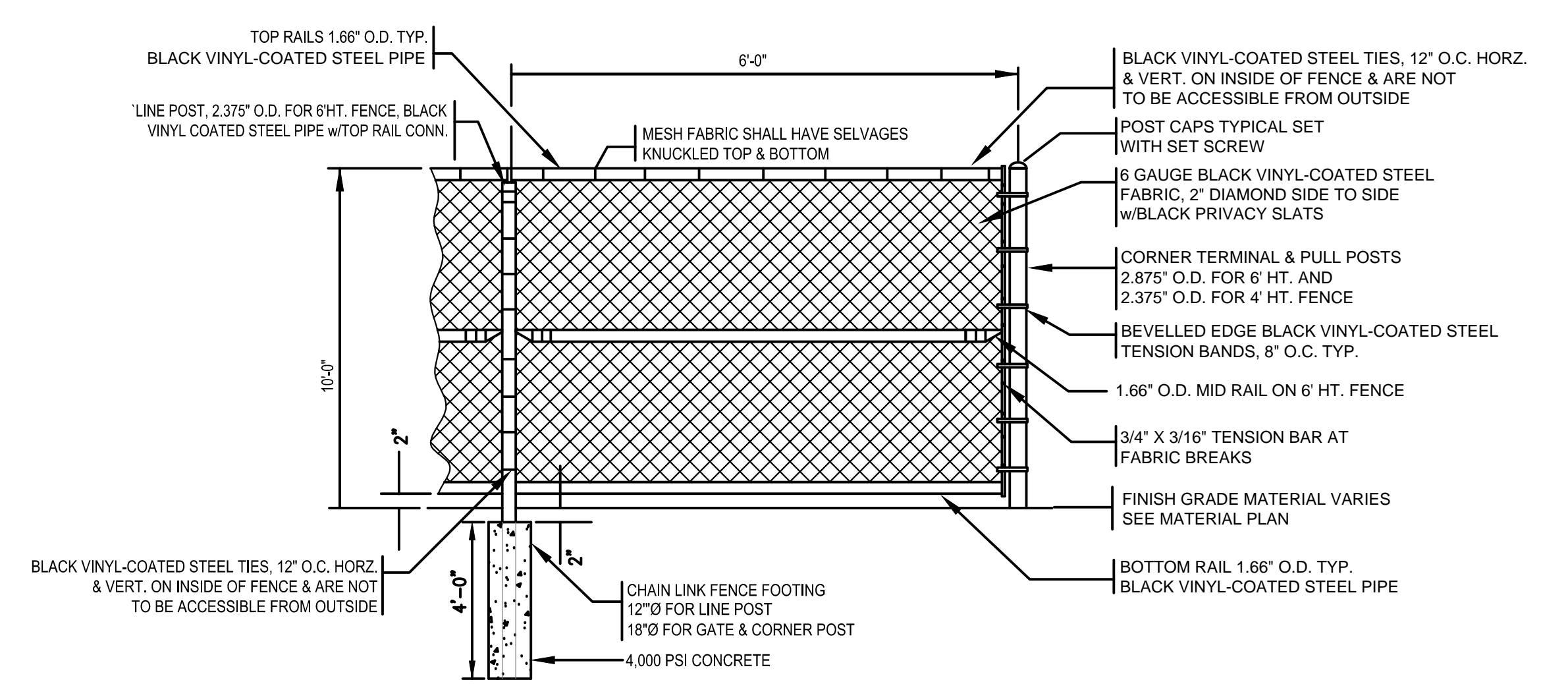

6 BLACK VINYL-COATED CHAIN-LINK FENCE DETAIL
 E0.2 SCALE: N.T.S.

NO.	DATE	BY	REVISION
REVISIONS			
GARCIA-GALUSKA-DESOUSA			
CONSULTING ENGINEERS INC.			
370 FAUNCE CORNER ROAD, DARTMOUTH, MA		02747 - 1217	
508 - 998 - 5700 • FAX 508 - 998 - 0883		E - MAIL info@g-g-d.com	
DRAWN BY: JR	SCALE: AS NOTED		
CHECKED BY: CGD	DATE: JANUARY 4, 2019		
TITLE	ELECTRICAL SITE PLAN AND DETAILS		JOB NO. 555006.00
PROJECT	BHA JOB # 1675-02 14 EAST BROOKLINE STREET GENERATOR REPLACEMENT		DWG. NO
CLIENT	BOSTON HOUSING AUTHORITY		E0.2

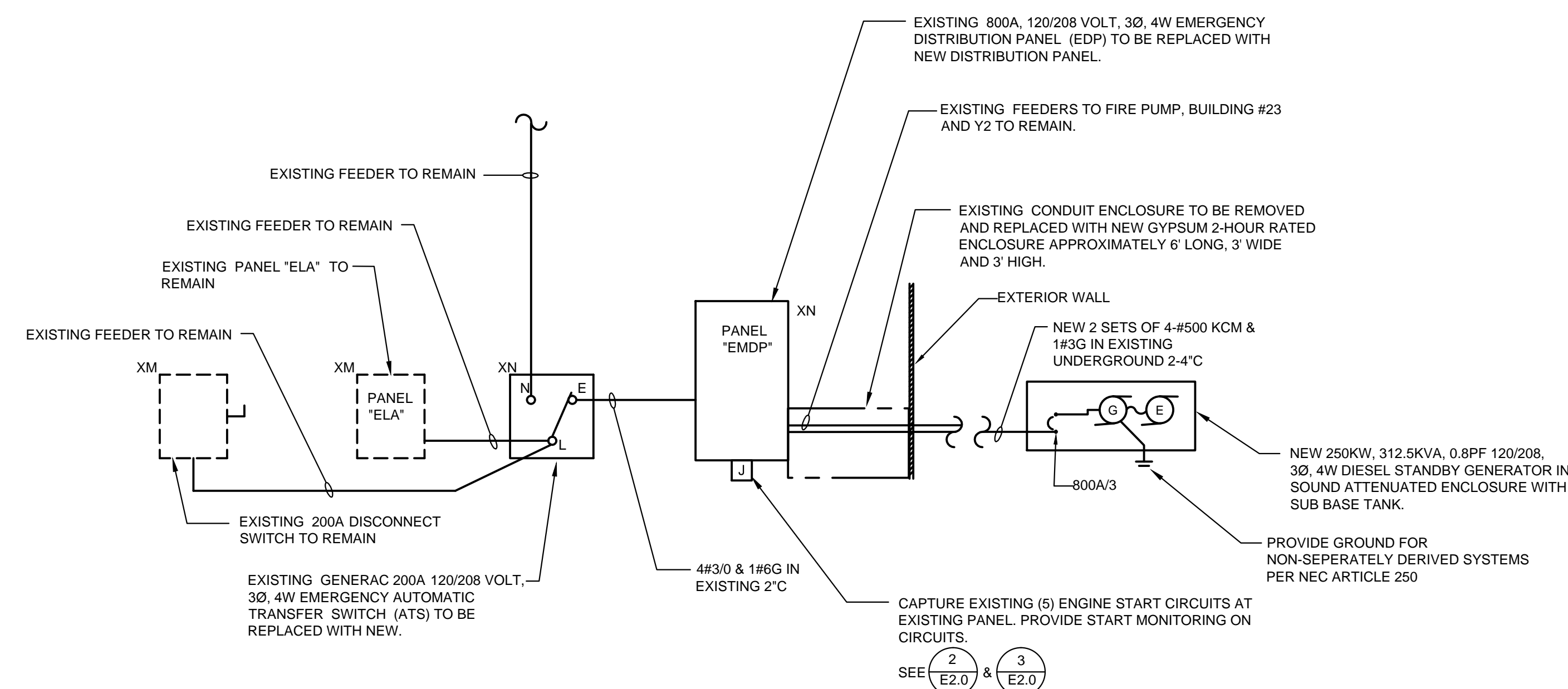

1 ONE-LINE POWER RISER DIAGRAM
 E1.0 SCALE: NONE

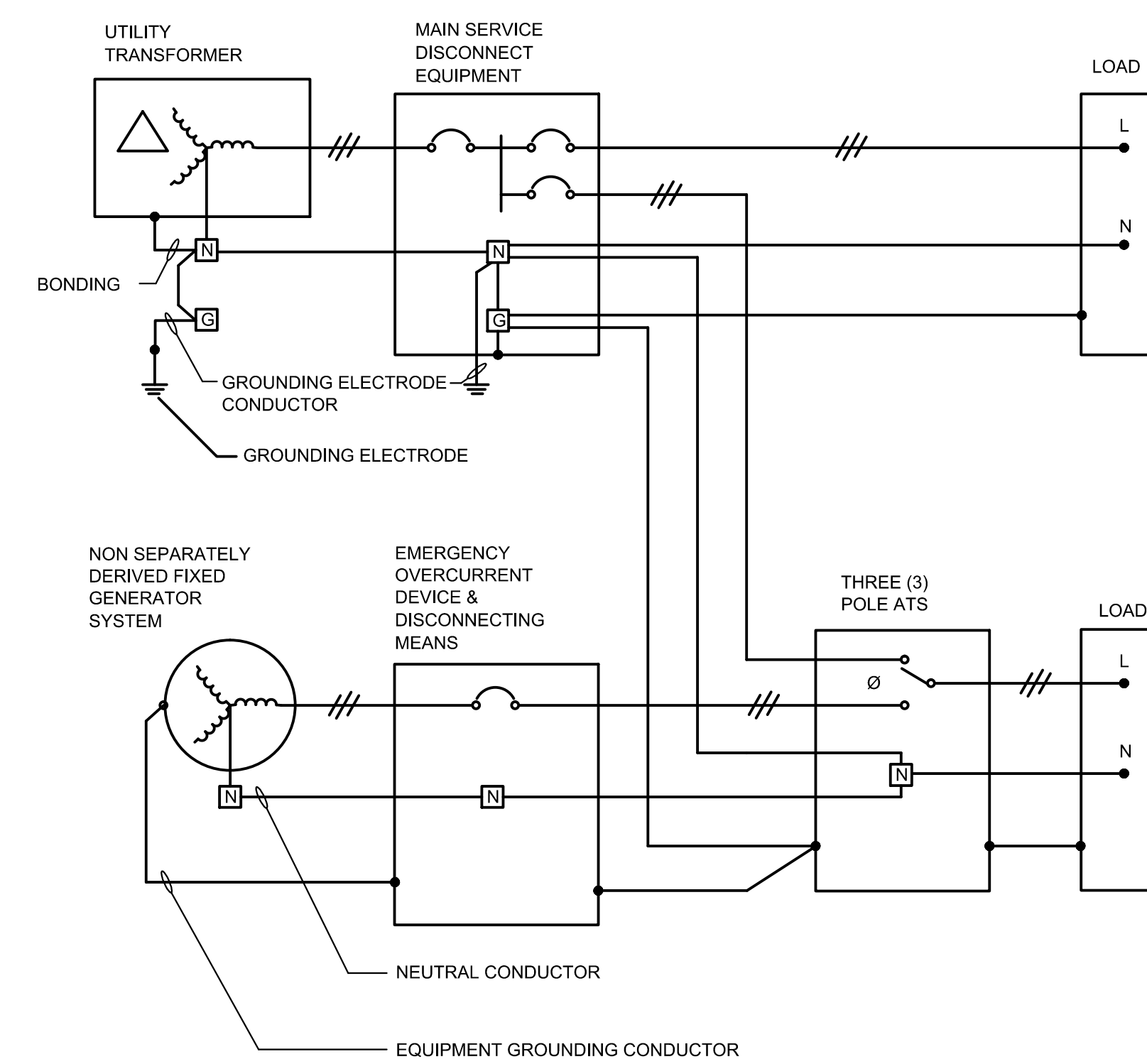

2 NON-SEPARATELY DERIVED GENERATOR SYSTEM
 E1.0 SCALE: N.T.S.
 NOTE: PROVIDE START CIRCUIT MONITOR WITH REMOTE ALARM LOCATED IN EXISTING EMERGENCY ELECTRIC ROOM.

120/208V, 3Ø, 4W, 42KAIC
 800A BUS

NEW "EMDP" SCHEDULE

No.	OVER CURRENT DEVICES		CIRCUIT	FEEDER SIZE	COND. SIZE	REMARKS
	TRIP	FRAME				
1	-	-	-	-	-	-
① 2	225	225	UNKNOWN	EXISTING 4-4/0 & #4G	EXISTING	-
① 3	225	225	UNKNOWN	EXISTING 4-4/0 & #4G	EXISTING	OFF
① 4	225	225	BUILDING #23	EXISTING 4-4/0 & #4G	EXISTING	-
① 5	225	225	Y1/ELA PANEL IN ROOM	EXISTING 4-4/0 & #4G	EXISTING	-
① 6	400	400	FIRE PUMP BUILDING #42	EXISTING 4-4/0 & #4G	EXISTING	-
7	-	225	SPACE PROVISION	-	-	-
8	-	100	SPACE PROVISION	-	-	-
9	-	225	SPACE PROVISION	-	-	-
10	-	100	SPACE PROVISION	-	-	-
11	-	-	-	-	-	-
12	-	-	-	-	-	-

- ① EXTEND ALL FEEDERS TO NEW DISTRIBUTION PANEL "EMDP" AS REQUIRED.
- ② PROVIDE NEW FEEDER & CONDUIT.

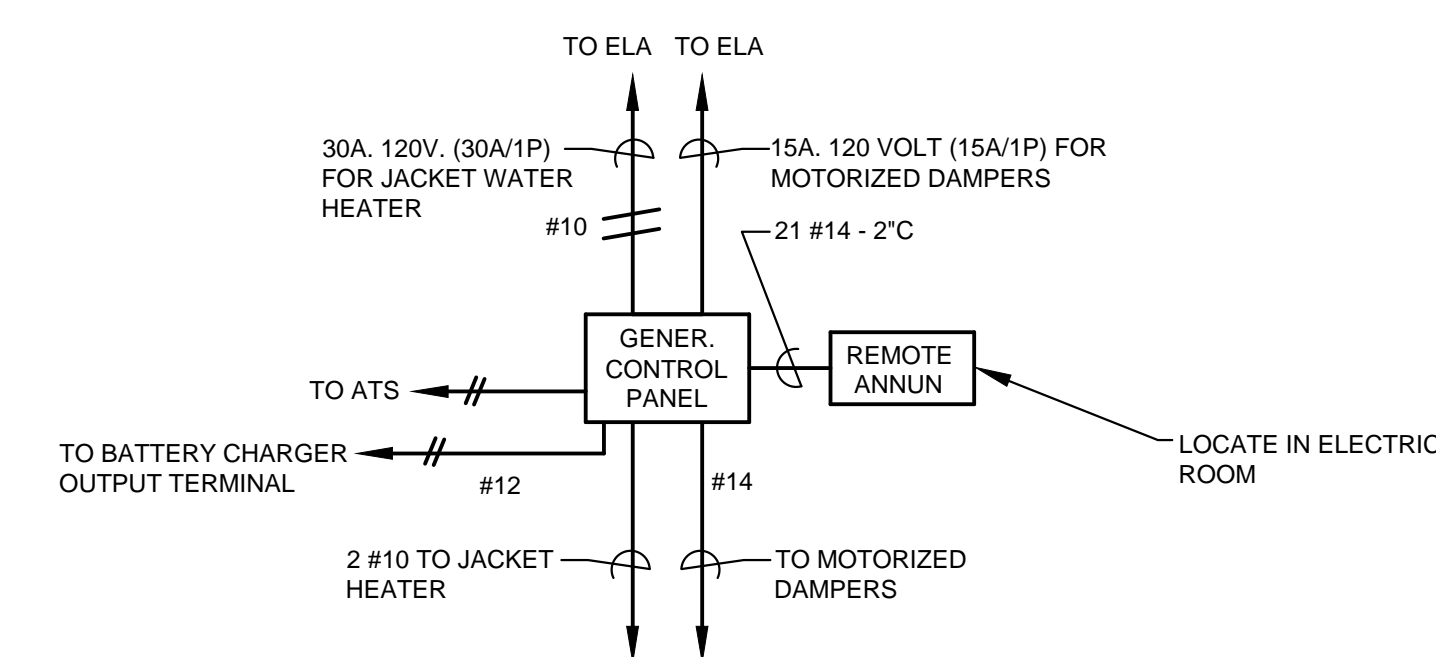

3 TYPICAL EMERGENCY GENERATOR CONTROL WIRING
 E1.0 SCALE: N.T.S.
 (NOTE: MAY VARY BY MANUFACTURER)

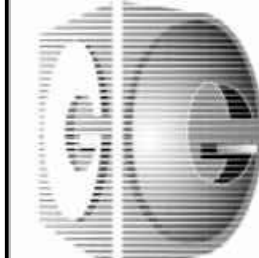
NO. DATE BY REVISION					
REVISIONS					
		GARCIA-GALUSKA-DESOUSA CONSULTING ENGINEERS INC. 370 FAUNCE CORNER ROAD, DARTMOUTH, MA 02747 - 1217 508 - 998 - 5700 • FAX 508 - 998 - 0883 • E-MAIL info@g-g-d.com			
DRAWN BY: JR		SCALE: AS NOTED			
CHECKED BY: CGD		DATE: JANUARY 4, 2019			
TITLE: ELECTRICAL DETAILS AND SCHEDULES			JOB NO. 555006.00		
PROJECT: BHA JOB # 1675-02 14 EAST BROOKLINE STREET GENERATOR REPLACEMENT			DWS. NO		
CLIENT: BOSTON HOUSING AUTHORITY			E1.0		

ALL COMPONENTS IN CONTACT WITH BUILDING'S EXTERIOR SHALL BE WEATHER-TIGHT. ALL SUPPORTS, FASTENERS AND RELATED COMPONENTS TO BE STAINLESS STEEL PAINTED W/ HIGH TEMP BLACK EPOXY PAINT.

NOTES:
T.M.C. SECTION 233516 SHALL INCLUDE, IN THEIR BID, SERVICES OF A MA REGISTERED STRUCTURAL ENGINEER FOR COMPLETE DESIGN & CONSTRUCTION MATERIALS FOR THE GENERATOR ENGINE EXHAUST SUPPORTS. SECTION 260000 SHALL SUBMIT SUPPORT INFORMATION FOR A/E APPROVAL PRIOR TO INSTALLATION. REFER TO SECTION 230548 FOR FURTHER REQUIREMENTS.

M.C. SECTION 233516 SHALL PROVIDE AND INSTALL ALL NECESSARY SUPPORTS TO EXISTING ROOF & BUILDING FASCIADE.

GENERAL NOTES

- ALL PIPING AND DUCTWORK UNLESS DIMENSIONED IS SHOWN DIAGRAMMATICALLY ONLY. EXACT LOCATION SHALL BE DETERMINED IN FIELD AFTER COORDINATING WITH OTHER TRADES AND EXISTING CONDITIONS.
- FOR TYPICAL EXHAUST STACK CONNECTION REFER TO GENERATOR MANUFACTURER'S DETAILED DRAWINGS. CONNECT STACK TO GENERATOR PER MANUFACTURER'S INSTALLATION INSTRUCTIONS AND RECOMMENDATIONS.
- GENERAL CONTRACTOR SHALL COORDINATE ALL WORK WITH ALL REQUIRED TRADES.
- ALL SUPPORT STEEL, EXHAUST STACK AND ALL RELATED APPURTENANCES SHALL BE PROVIDED BY THIS CONTRACTOR UNLESS OTHERWISE INDICATED OR NOTED.
- ALL MATERIAL UTILIZED FOR THE SUPPORT OR FASTENING OF THE ACTUAL EXHAUST STACK SHALL BE STAINLESS STEEL.
- THE EXHAUST STACK ITSELF SHALL BE PAINTED WITH A HIGH TEMPERATURE EPOXY BLACK PAINT INTENDED FOR EXTERIOR USE. THE PAINT SHALL PREVENT THE STACK FROM CORROSION OR RUST.
- PREP ALL MATERIAL TO BE PAINTED PER THE PAINT MANUFACTURER'S RECOMMENDATIONS AND INSTALLATION INSTRUCTIONS.
- THE ELECTRICAL CONTRACTOR AND THE GENERAL CONTRACTOR (G.C.) ARE ONE AND THE SAME ON THIS PROJECT. THIS CONTRACTOR SHALL COORDINATE WITH THE GENERAL CONTRACTOR AND BE RESPONSIBLE FOR NOTES REFERENCING THE G.C.

NOTE:
GENERATOR EXHAUST SHALL BE SCHED. 40 ANSI A-53 BLACK STEEL PIPING W/ BUTT WELDED ENDS. PROVIDE 2" SPACE BETWEEN ENGINE EXHAUST & BUILDING FACADE.

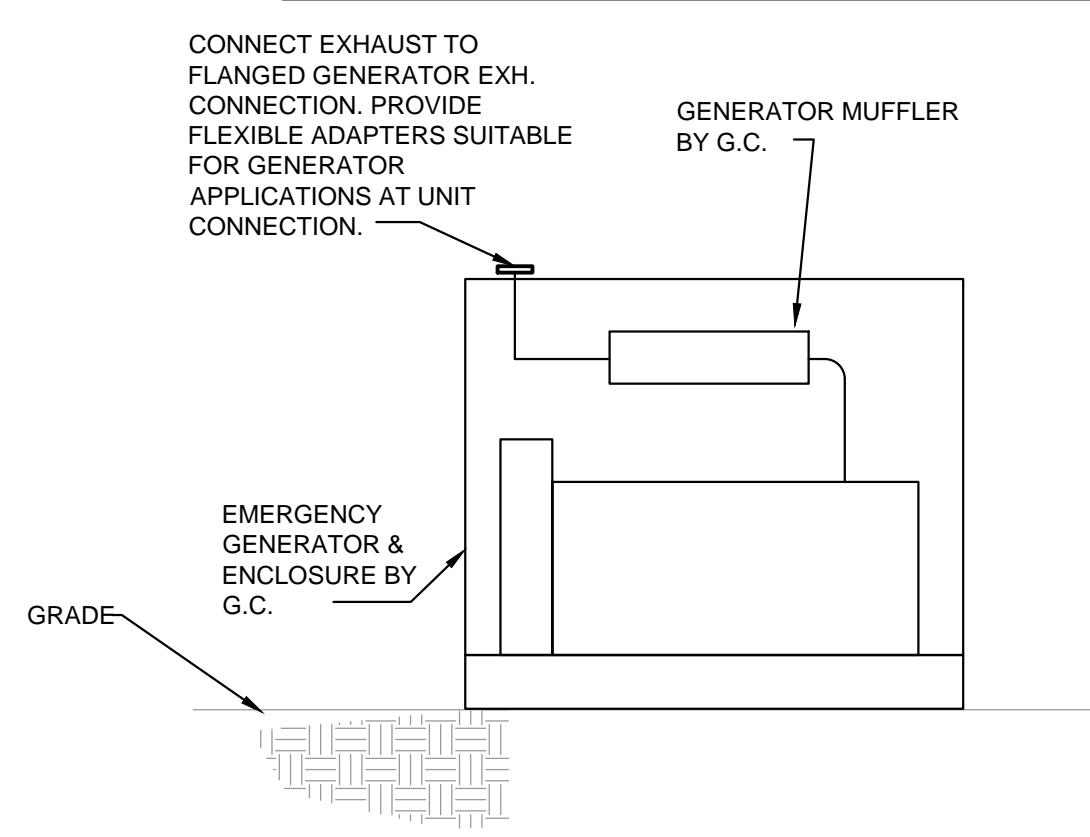

1 ELEVATION OF EMERGENCY GENERATOR DETAIL
M1.0 SCALE: NONE

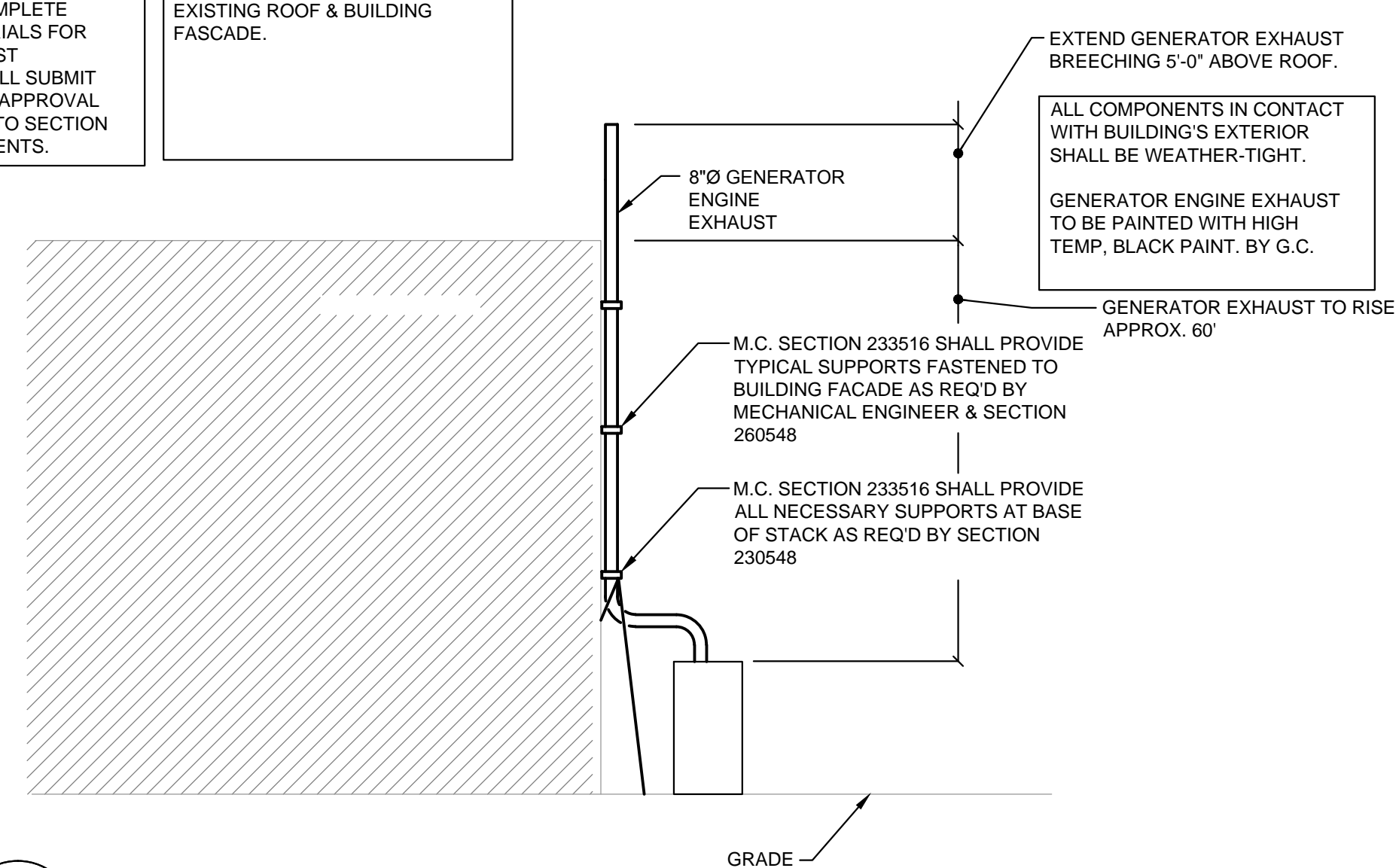

2 ELEVATION OF EMERGENCY GENERATOR STACK DETAIL
M1.0 SCALE: NONE

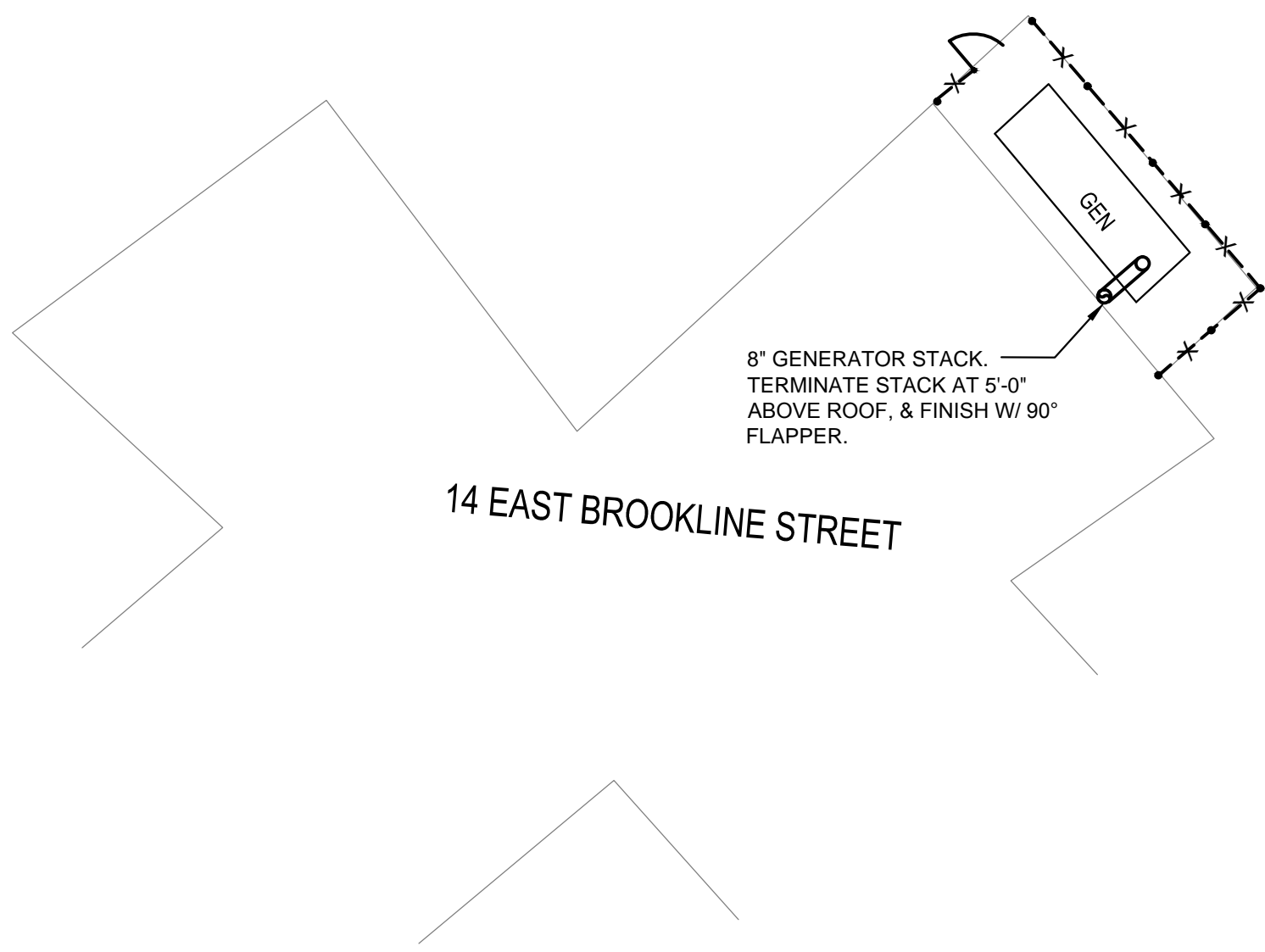

3 GENERATOR EXHAUST BREECHING SUPPORT DETAIL
M1.0 SCALE: NONE

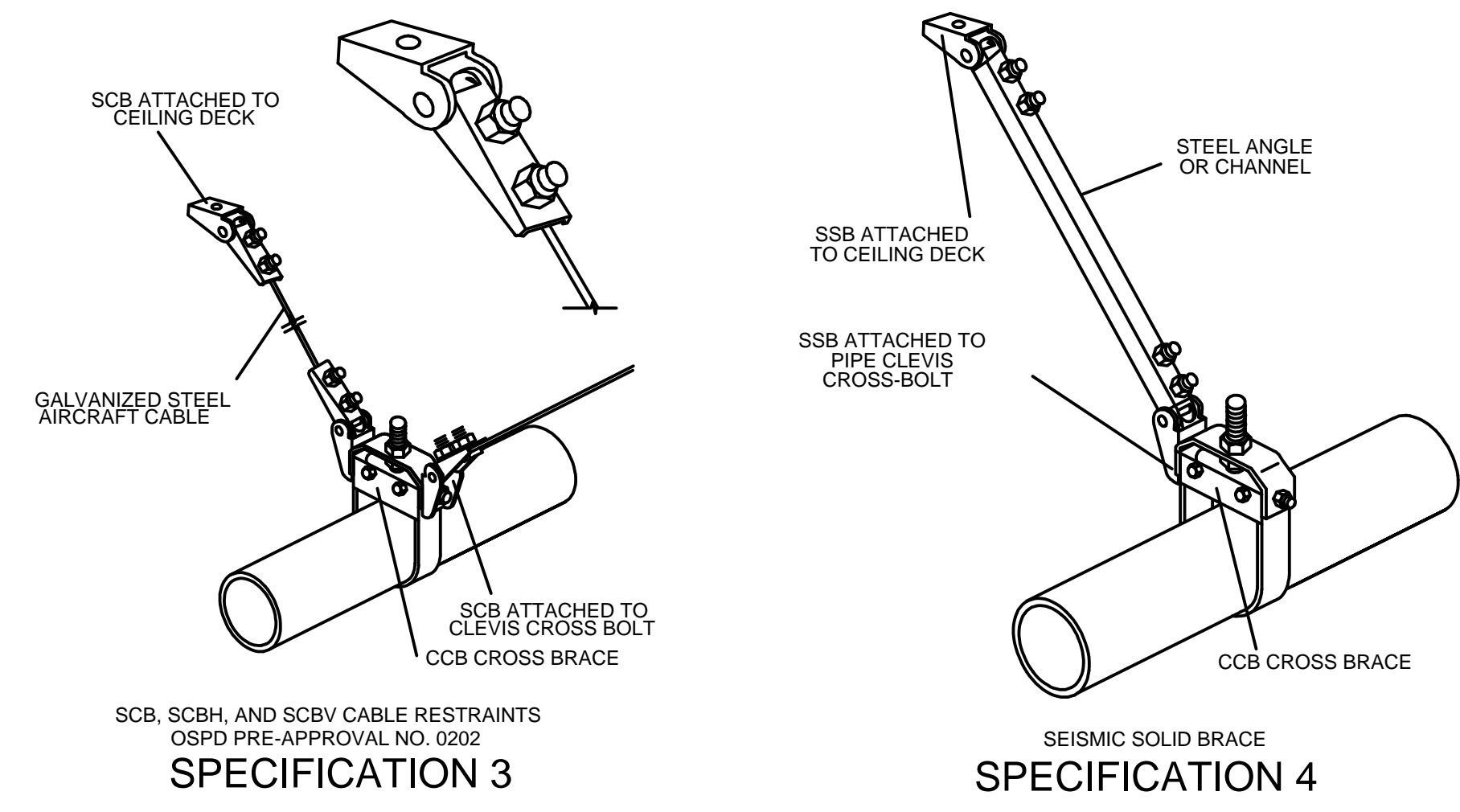
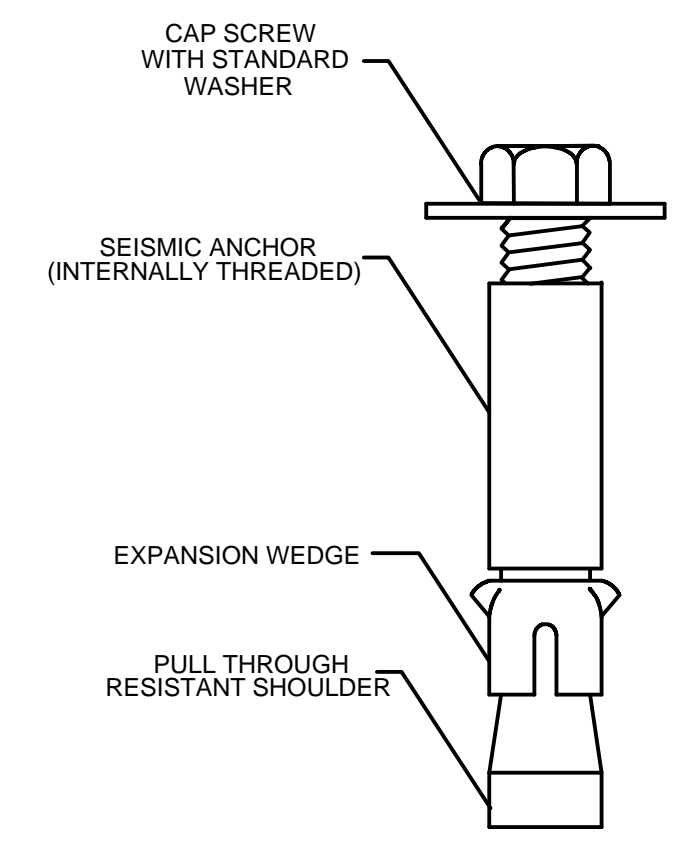
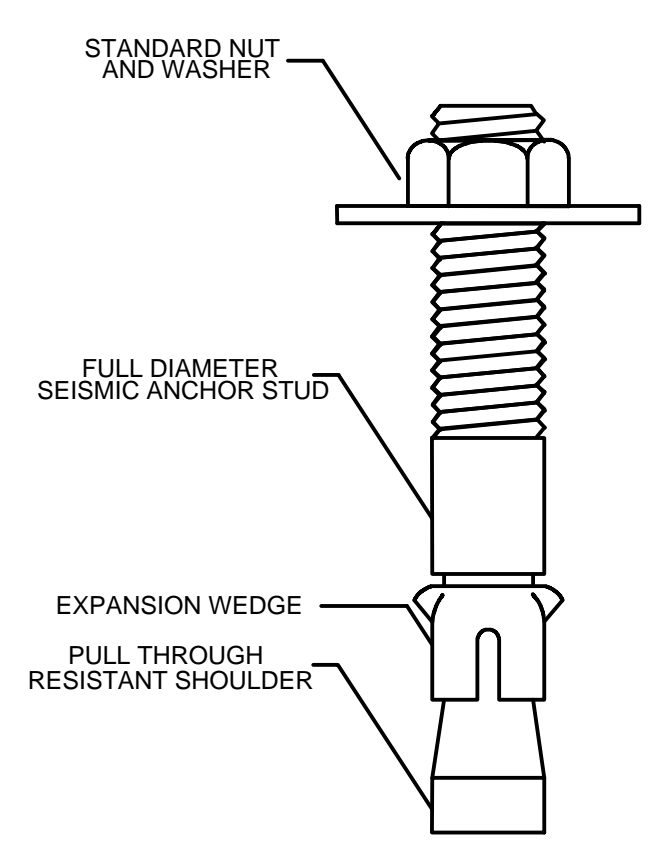
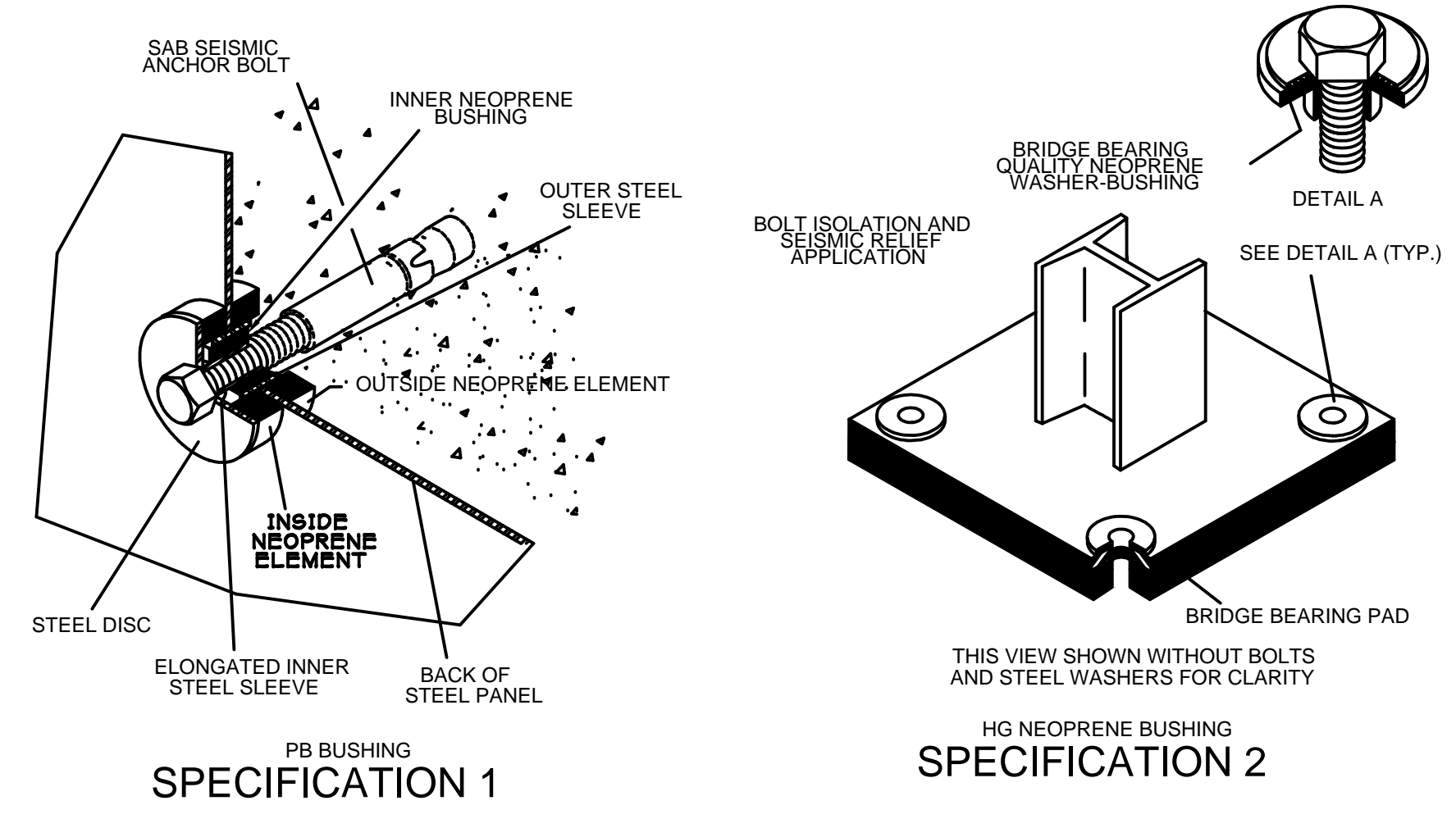

4 VIBRATION CONTROL & SEISMIC RESTRAINT DETAILS
M1.0 SCALE: NONE

NOTE: REFER TO SPECIFICATION SECTION 23 05 48 "VIBRATION CONTROL AND SEISMIC RESTRAINT" PARAGRAPH 2.1 "PRODUCT SPECIFICATION" FOR FURTHER INFORMATION.

LEGEND

SYMBOL	ABBREV	DESCRIPTION
∅	DIA	DIAMETER
	TYP.	TYPICAL
	VEL	VELOCITY
	MANUF	MANUFACTURER
	N.T.S.	NOT TO SCALE
	H.V.A.C.	HEATING, VENTILATING AND AIR COND.
	G.C.	GENERAL CONTRACTOR

NO.				DATE				BY				REVISION			
REVISIONS															
GARCIA-GALUSKA-DESOUSA															
CONSULTING ENGINEERS INC.															
370 FAUNCE CORNER ROAD, DARTMOUTH, MA 02747 - 1217															
508 - 998 - 5700 • FAX 508 - 998 - 0883 • E-MAIL info@g-g-d.com															
DRAWN BY: MVD				SCALE: AS NOTED				DATE: JANUARY 4, 2019				JOB NO. 555006.00			
CHECKED BY: LV												DWS. NO			
TITLE: GENERATOR ENGINE EXHAUST & VIBRATION & SEISMIC												M1.0			
PROJECT: BHA JOB # 1675-02 14 EAST BROOKLINE STREET GENERATOR REPLACEMENT															
CLIENT: BOSTON HOUSING AUTHORITY															

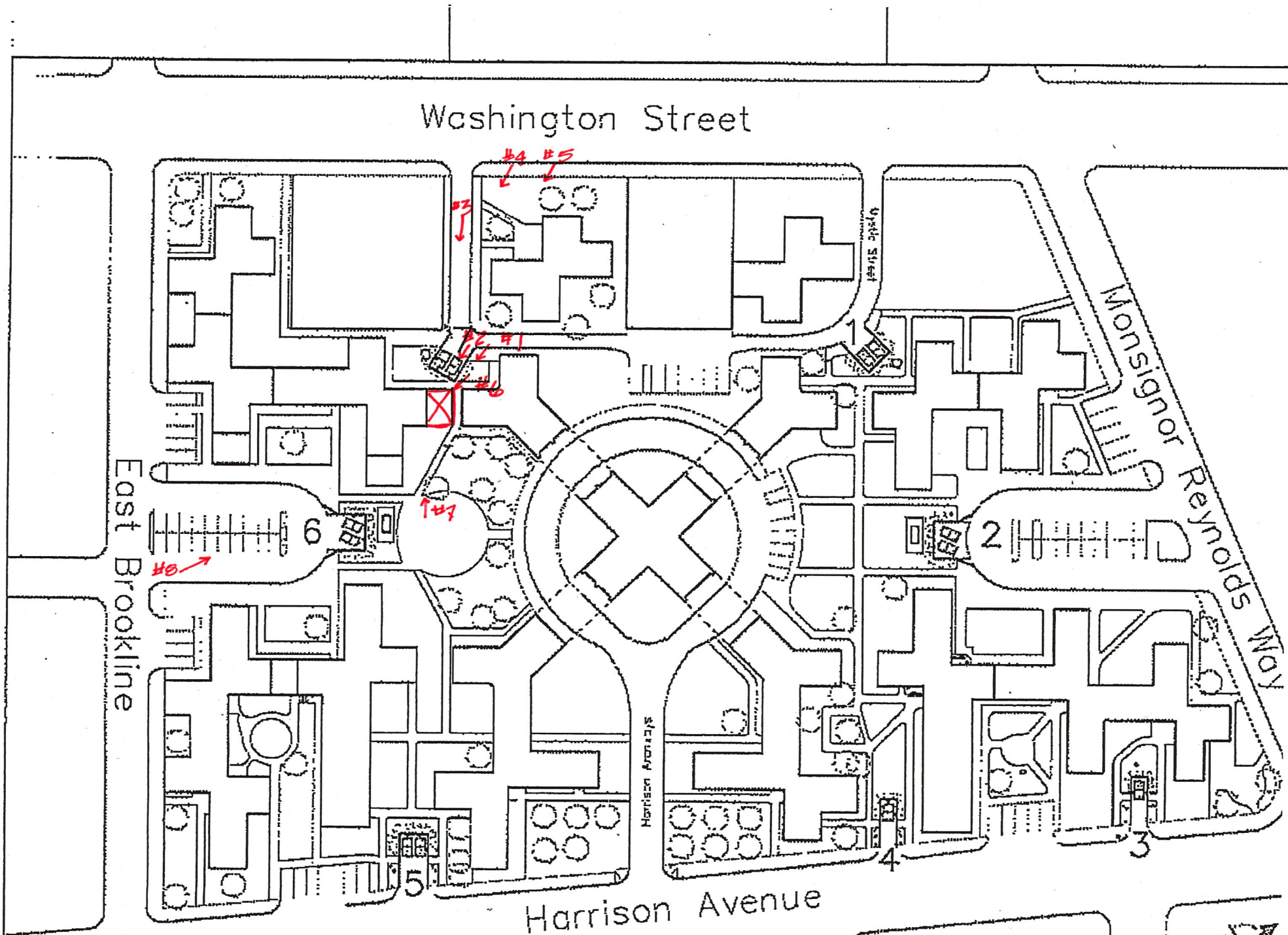

Photograph Locations





Photo #1 - Mystic St



Photo #2 - Mystic St.



Photo #3 - Mystic St./ Washington St.



Photo #4 - Washington St.



Photo #5 - Washington St.



existing generator pad

Photo #6 - Site at Work Location

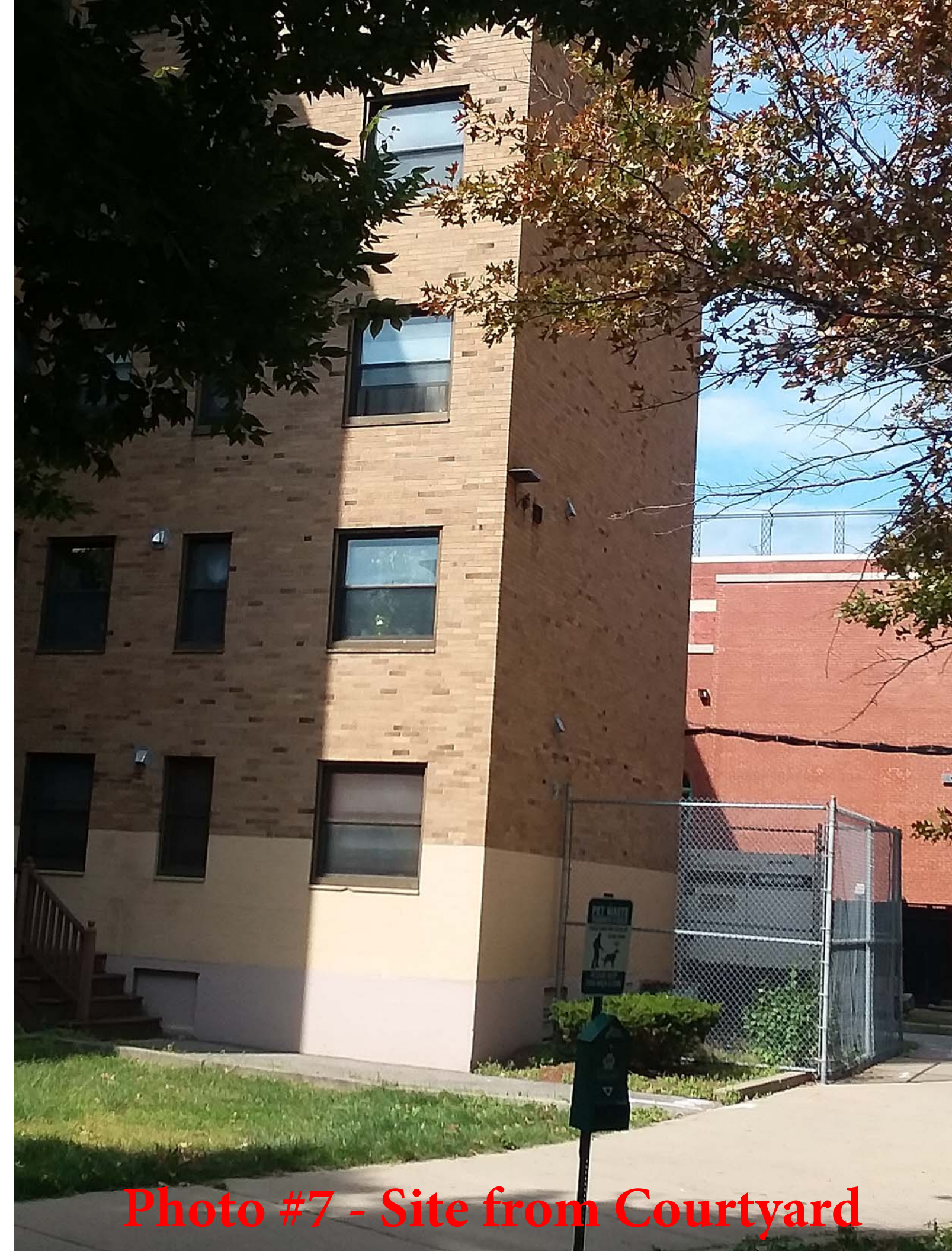
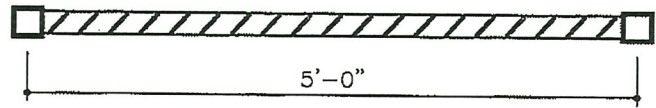
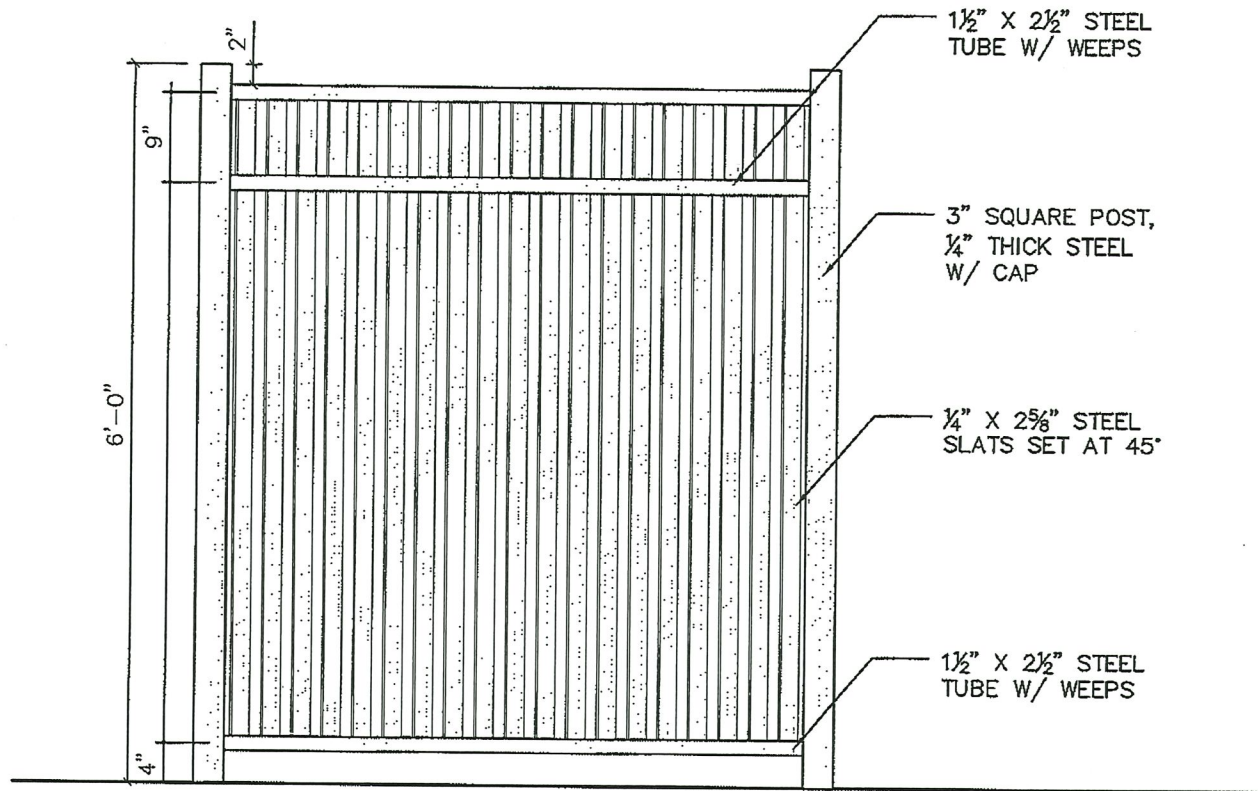

Photo #7 - Site from Courtyard

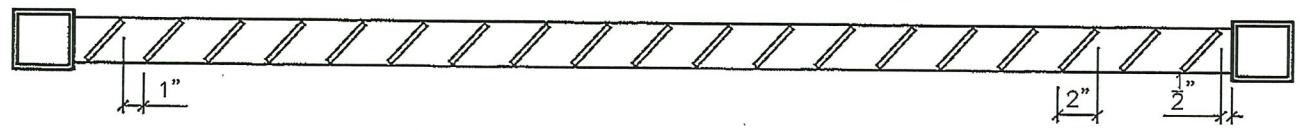

Photo #8 - East Brookline



NOTE:
GRIND SMOOTH ALL JOINTS

1 ELEVATION
A-4.0 SCALE: 3/4"=1'0"



2 PLAN
A-4.0 SCALE: 1 1/2"=1'0"

LPBA
Architects, Inc.

Architecture
Planning
Interiors
Planning
Construction-
Management

28 Penniman Road
Boston MA 02134

Tel.: 617.782.9131
Fax: 617.782.9141

Email: info@lpba.com
Web Site: www.lpba.com

REVISIONS:

PROJECT:

DUMPSTER SCREENING
AT CATHEDRAL DEVELOPMENT

DRAWING TITLE:

FENCE SECTION
ELEVATION AND PLAN

SCALE: VARIES

DRAWN BY:	CHECKED BY:
MKB	FC

DATE: 11/20/09

JOB NO.: BHA 09-092C

SHEET NO.:

A-4.0

SHEET OF

Previously Approved Screening



Photo of Approved Screening