

# 268 Bremen Street

268 Bremen St.  
East Boston, MA

C:\Users\jason\Documents\268 Bremen Street\268 Bremen Street\15\_0422\_0422\_0422\_0422.dwg  
5/20/2018 3:58:11 PM

## PROJECT INFO

A) Gross Area		B) Unit Area	
Street Level	150 sq. ft.	Unit 1 - Level 2	1,190 sq. ft.
Second Level	1,378 sq. ft.	Unit 2 - Level 3	1,190 sq. ft.
Third Level	1,378 sq. ft.	Unit 3 - Level 4	1,194 sq. ft.
Fourth Level	1,194 sq. ft.	Unit 3 - Level 5	1,092 sq. ft.
Fifth Level	1,092 sq. ft.	Total	4,666 sq. ft.
<b>Total</b>	<b>5,192 sq. ft.</b>		

C) Use Group: R-2 (3 Units)	D) Construction Classification
	TYPE IA PODIUM
	Type VB UPPER

## ZONING ANALYSIS

East Boston Neighborhood District : 3F-2000 - Other Dwelling

Lot Size/Unit	Allowable	Existing	Proposed	Compliance
Area/Add. Unit	2,000 sq ft/Unit 1 & 2	-	0 sq ft/Add. Unit	Variance Received
Height	35ft.	25ft.	51.25'	Variance Received
Stories	5	2	5	Variance Received
Lot Width	20ft.	25 ft.	No Change	Yes
FAR	1.0	0.55	2.6	Variance Received
Usable Open	300sq ft/Unit	1230 sq ft	655 sq. ft. *	Variance Received
Min Front Yard	Street Average	Street Average	No Change	Yes
Min Side Yard	7'-0"	7'-0" & 0	7'-0" & 0"	Variance Received
Min Rear Yard	20'***	46'	12'-6"	Yes
Parking	1 space/Unit*	0	4 Total (2 Dandem)	Variance Received
Maneuvering	-	-	-	-

\* Bremen Street Community Park <100' from building

\*\* Existing home sits on lot line, new home to do the same

\*\*\* Per Section 20-8, for each full foot by which a lot existing at the time this code takes effect is less than one hundred feet deep, six inches shall be deducted from the depth.

## SHEET LIST

Sheet Number	Sheet Name	Sheet Number	Sheet Name
A4.02	Enlarged Plans - Stair 2	S6.05	Typ. Wood Details V
G0.01	Title Sheet	A1.01	Floor Plan - Level 1, 2 & 3
G0.02	Notes	A1.02	Floor Plan - Level 4, 5 & Roof
G0.03	Interior Wall Assemblies	A2.01	Elevation - North & South
G0.04	Exterior Wall & Floor Assemblies	A2.02	Elevation - West
G0.05	Site & Plot Plan	A2.03	Elevation - East
C1.01	Civil Placeholder	A3.00	Building Section
S0.00	Isometric Views	A3.10	Wall Sections
S0.01	General Notes I	A4.01	Enlarged Plans - Stair 1
S0.02	General Notes II	A4.10	Enlarged Bathrooms Plans - Unit 1 & 2
S0.04	Loading Plans	A4.11	Enlarged Kitchen Plans - Units 1 & 2
S1.00	Foundation Plans	A4.12	Enlarged Bathroom Plans - Unit 3
S1.01	Level 2 Framing Plan and BW/SW Plan	A4.13	Enlarged Kitchen & Living Plans - Unit 3
S1.02	Level 3 & Level 4 Framing Plans	A4.14	Enlarged Pantry & Powder Plans - Unit 3
S1.04	Level 5 & Roof Framing Plans	A5.01	Exterior Details I
S2.00	Column Schedule	A5.02	Exterior Details II
S3.00	Lateral Frame Elevations	A5.03	Exterior Details III
S4.01	Typ. Concrete Details I	A5.04	Exterior Details IV
S5.01	Typ. Steel Details I	A5.05	Exterior Details V
S5.02	Typ. Steel Details II	A5.10	Interior Details I
S5.03	Typ. Steel Details III	A6.01	Room, Fixture and Finish Schedule I
S6.01	Typ. Wood Details I	A6.02	Room, Fixture and Finish Schedule II
S6.02	Typ. Wood Details II	A6.03	Door & Window Schedule
S6.03	Typ. Wood Details III	A7.01	Perspective
S6.04	Typ. Wood Details IV	FP1.01	FP Placeholder - GC to Bid Full Scope
		FP1.02	FP Placeholder - GC to Bid Full Scope

## LOCUS MAP

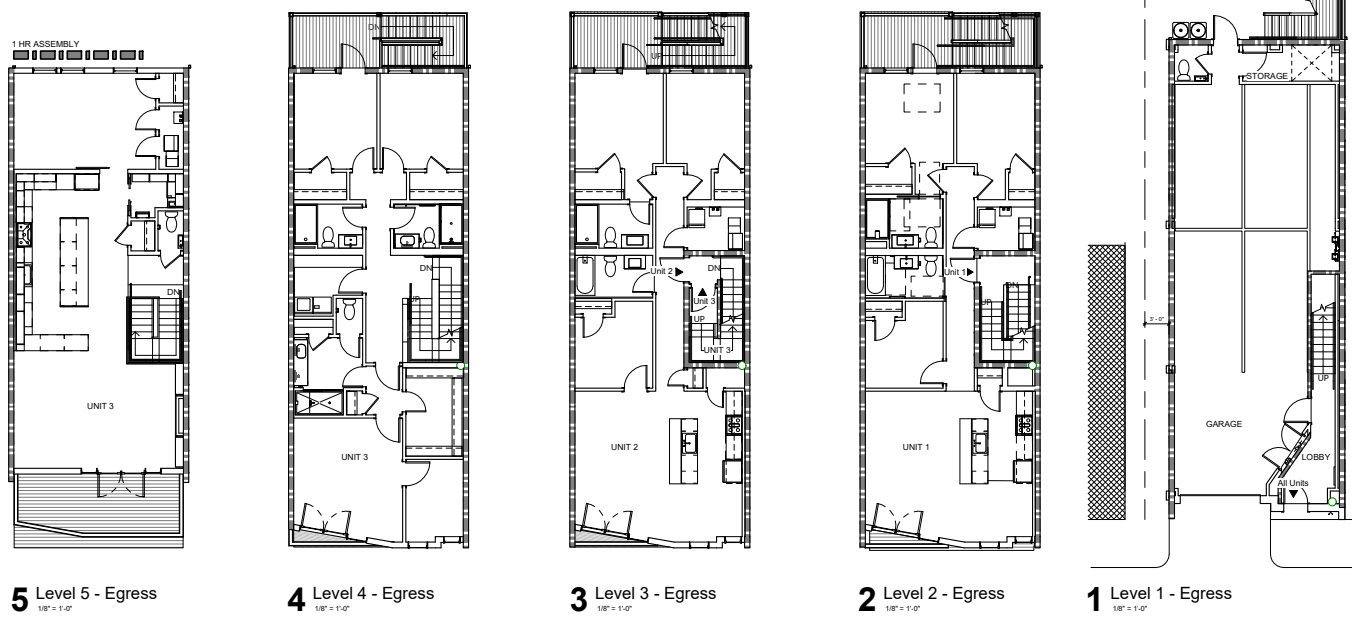

PROJECT TEAM:  
OWNER:  
Jodi Remington & David Call  
Architect:  
Hayes & O'Neill  
Civil:  
Stephen DesRoche

KEY PLAN:

SEAL:

PROJECT INFORMATION:  
268 Bremen Street

PROJECT #: 18016  
PROJECT ISSUE DATE: 06.17.2018  
PROJECT STATUS: Permit  
SHEET NAME:  
Title Sheet

DRAWING HISTORY:

NO.	DATE	REVISION
1	06/17/2018	ISSUE FOR PERMIT

SHEET # **G0.01**









PROJECT TEAM:  
 OWNER:  
 Jodi Remington & David Call  
 Architect:  
 Hayes & O'Neill  
 Civil:  
 Stephen DesRoche



Existing

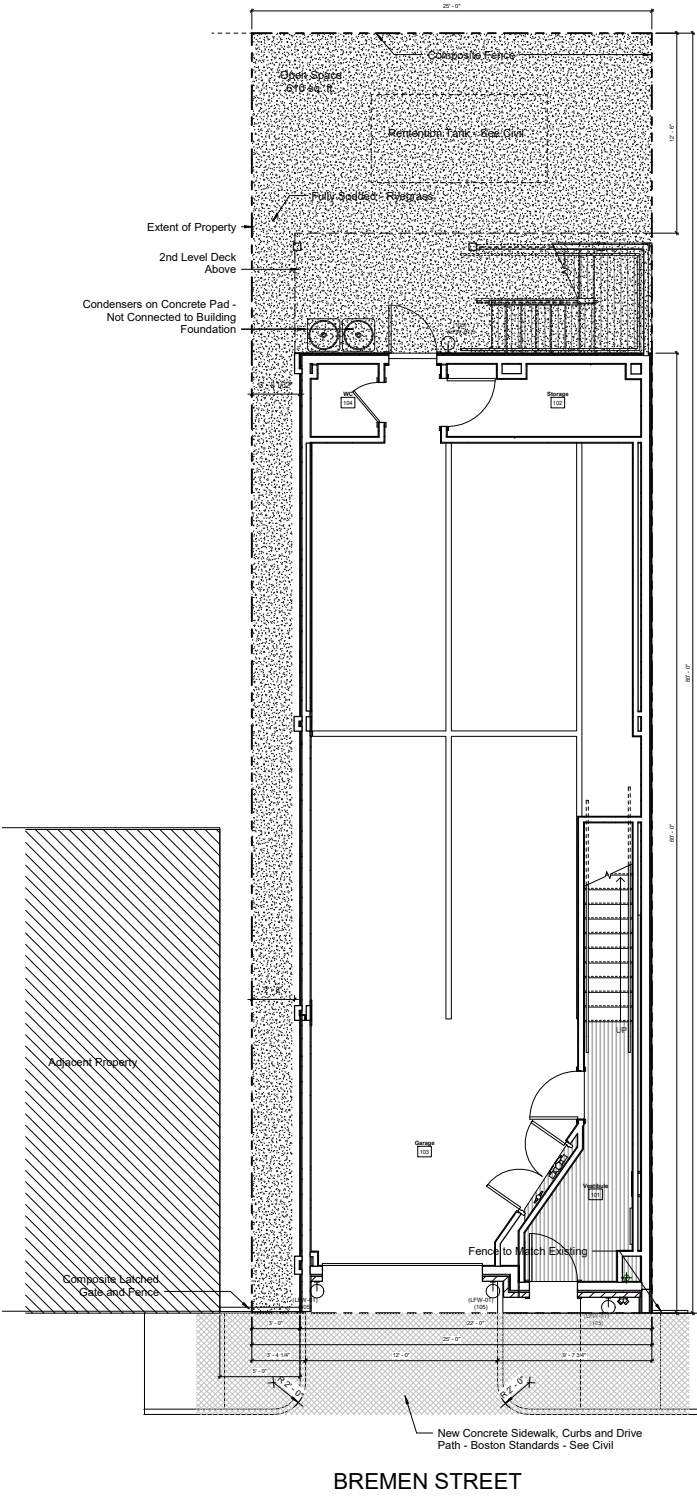
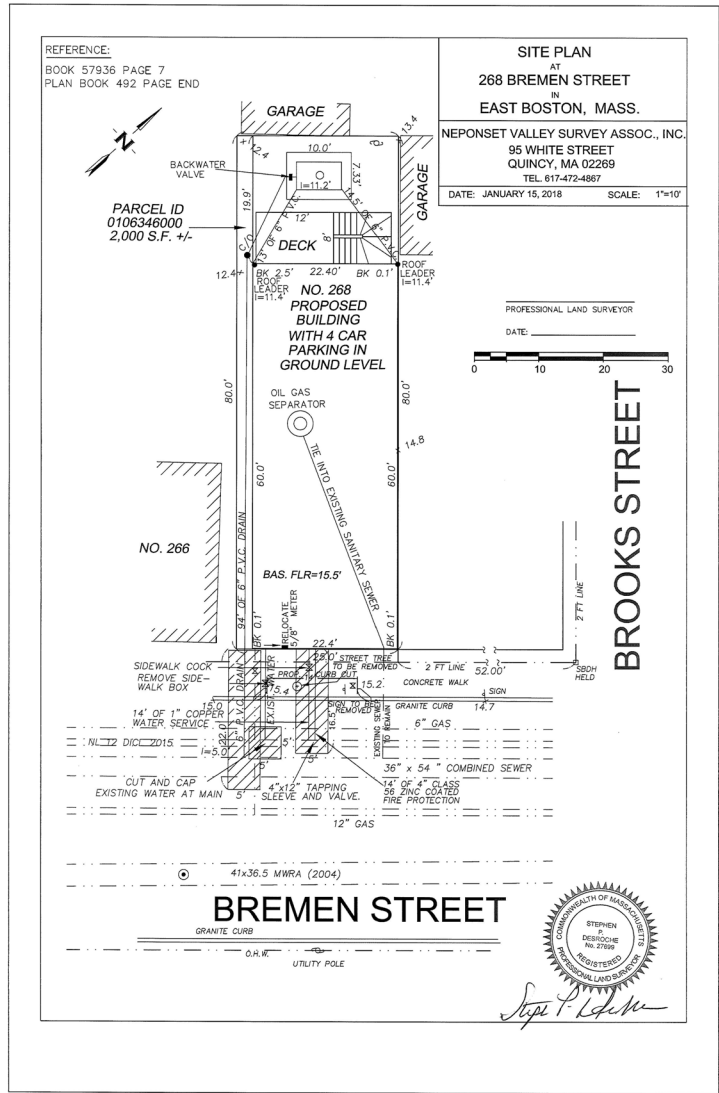

1 Site Plan  
 1/8" = 1'-0"

KEY PLAN:

SEAL:



PROJECT INFORMATION:  
 268 Bremen Street

PROJECT #:  
 PROJECT ISSUE DATE:  
 PROJECT STATUS:  
 SHEET NAME:  
 Site & Plot Plan

DRAWING HISTORY:

NO.	DATE	REVISION
1	06/17/2018	ISSUE FOR PERMIT

SHEET #

G0.05

C:\Users\jdesroche\Documents\268 Bremen Street 15\_0422\_001.dwg, jdesroche.rvt  
 5/20/18 3:18:28 PM

#	Keynote Text
07 81 00.A1	Sprayed Fire-Resistive Material, 3 Hr. - Manufacturer's standard, factory-mixed, lightweight, dry formulation, complying with indicated fire-resistance design, mixed with water at Project site to form a slurry or mortar before conveyance and application
10 41 16.A1	Emergency Key Cabinet
10 55 23.A1	Mailbox, Type V1.3, Recessed, Between 28" Min and 48" Max, Arrow Lock to be between 36" and 48" A.F.F.
11 31 23.A1	Washer & Dryer Stacked Combination Unit
12 35 30.A1	Closet Shelf & Rod
21 12 00.A1	Fire Department Stand Pipe Connection
22 05 00.A1	Washing Machine Wall Box, Mechanically Anchored to Studs - 2 Sides, Hot and Cold Shutoffs, Drain StandPipe to Start 36" Above P Trap, Polystyrene White - Seal at all Edges, White Sealant.
22 34 13.A1	Gas Fired Instant Hot Water Heater, Connected to Air Handler
23 05 00.A1	Dryer Vent Wall Box, Mechanically Anchored to Studs - 2 Sides, Hot and Cold Shutoffs, Drain StandPipe to Start 36" Above P Trap, Polystyrene White - Seal at all Edges, White Sealant.
23 62 13.A2	Residential Condense Unit on Vibration Isolators, Unit Sizing by Mechanical Contractor
23 73 00.A1	Air Handler, System Design by Mechanical Contractor
26 24 16.A1	Electrical Panel
28 31 00.A1	Fire Alarm Annunciation Panel

**ZEPHYR**

PROJECT TEAM:  
**Jodi Remington & David Call**  
 Owner  
 Architect:  
**Hayes & O'Neill**  
 Civil:  
**Stephen DesRoche**

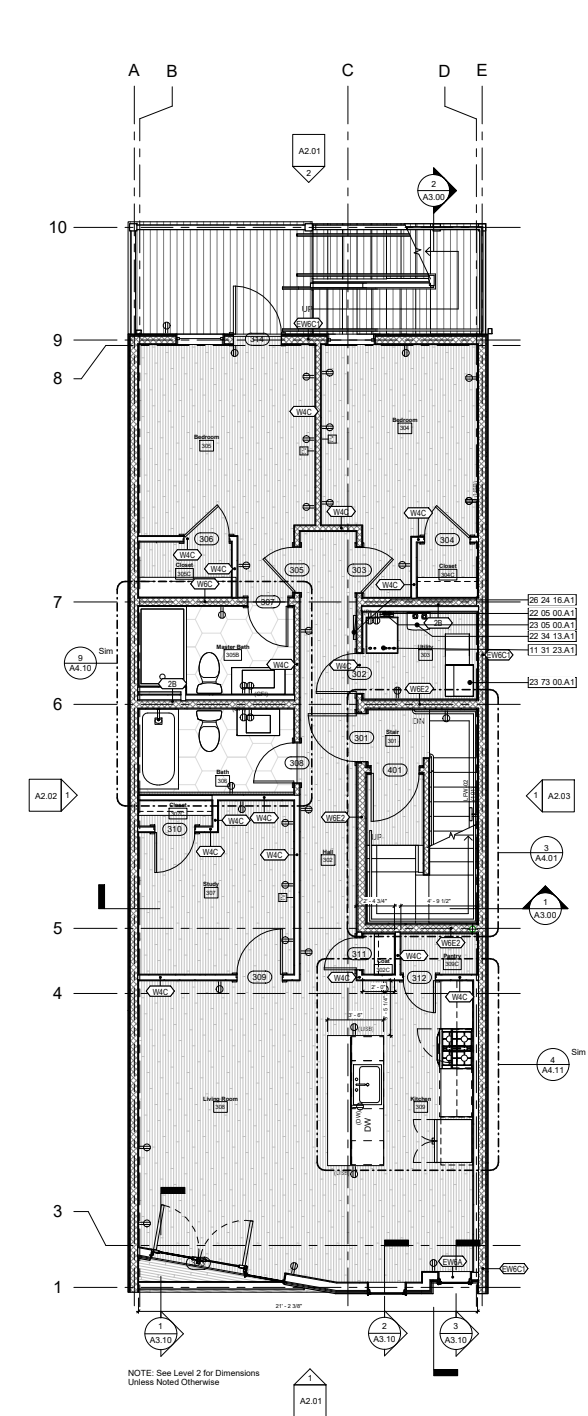

**3 Level 3**  
1/4" = 1'-0"

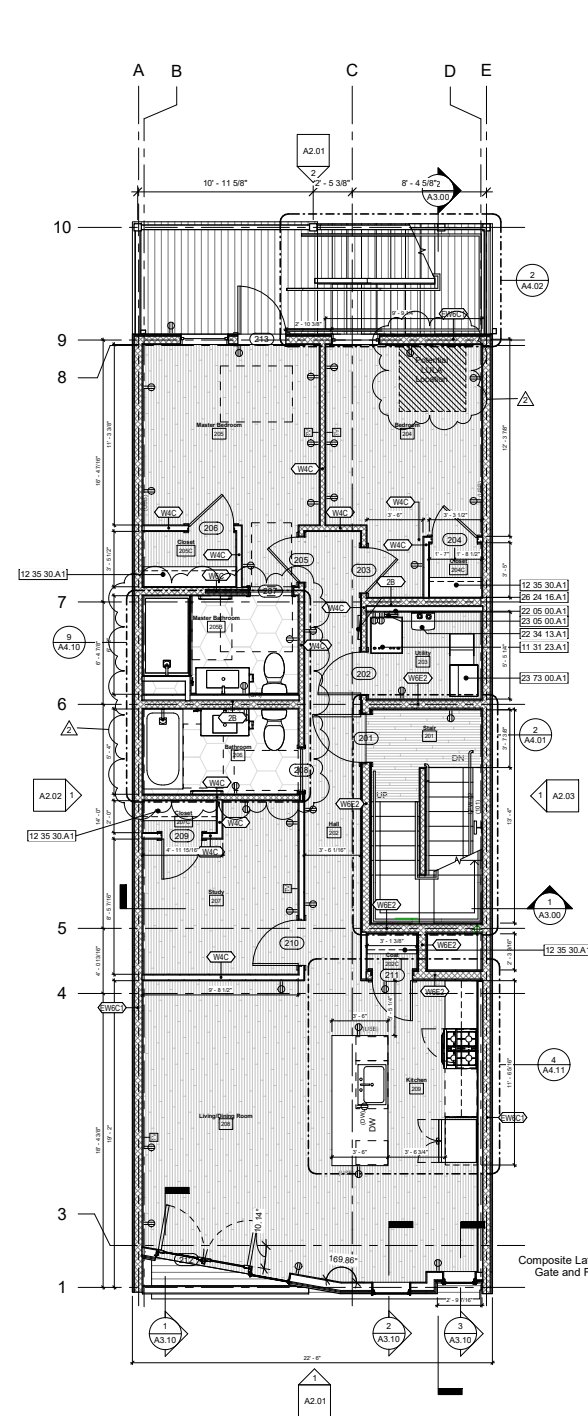

**2 Level 2**  
1/4" = 1'-0"

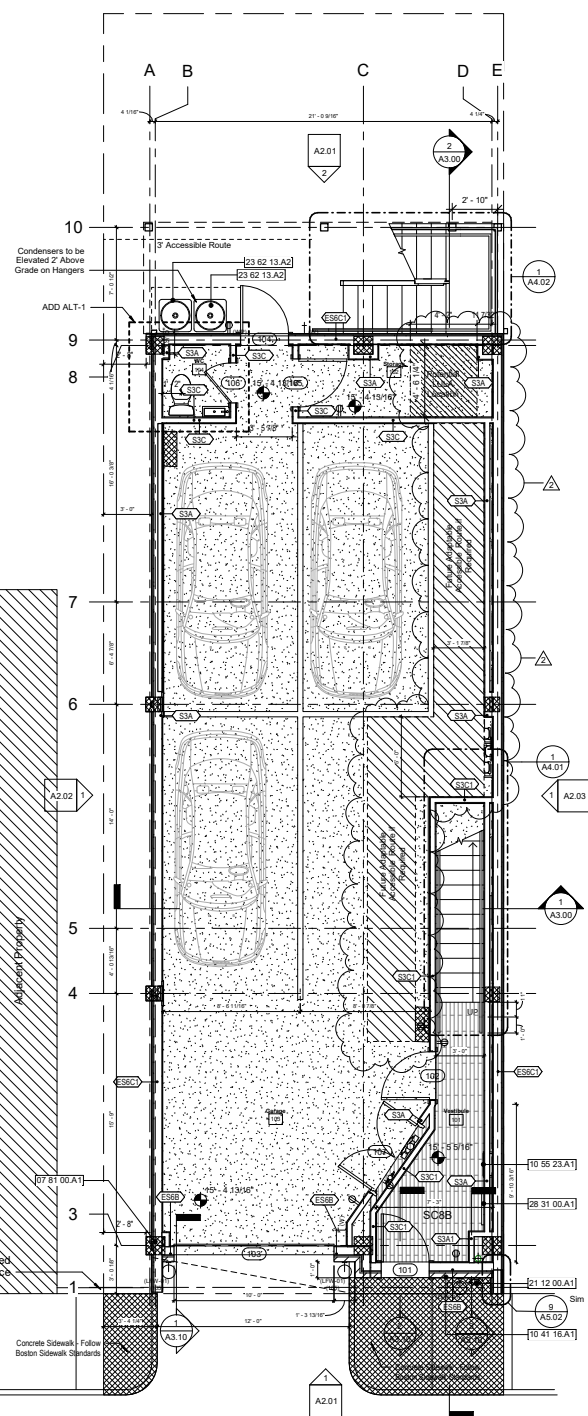

**1 Level 1**  
1/4" = 1'-0"

C:\Users\jodi\Documents\208 Bremen Street 15\_0422\_jodi.dwg  
 5/20/19 3:14:42 PM

NOTE: See Level 2 for Dimensions Unless Noted Otherwise

KEY PLAN:

NORTH

SEAL:

PROJECT INFORMATION:  
 288 Bremen Street

PROJECT #: 18016  
 PROJECT ISSUE DATE: 06.17.2018  
 PROJECT STATUS: Permit  
 SHEET NAME: Floor Plan - Level 1, 2 & 3

DRAWING HISTORY:

NO.	DATE	REVISION
1	06/17/2018	ISSUE
2	02/22/2019	PERMIT CORRECTIONS

SHEET #

**A1.01**



#	Keynote Legend	Keynote Text
08 71 13 A1		Automatic Garage Door Opener with Smart Controls



PROJECT TEAM:  
 OWNER:  
 Jodi Remington & David Call  
 Architect:  
 Hayes & O'Neill  
 Civil:  
 Stephen DesRoche

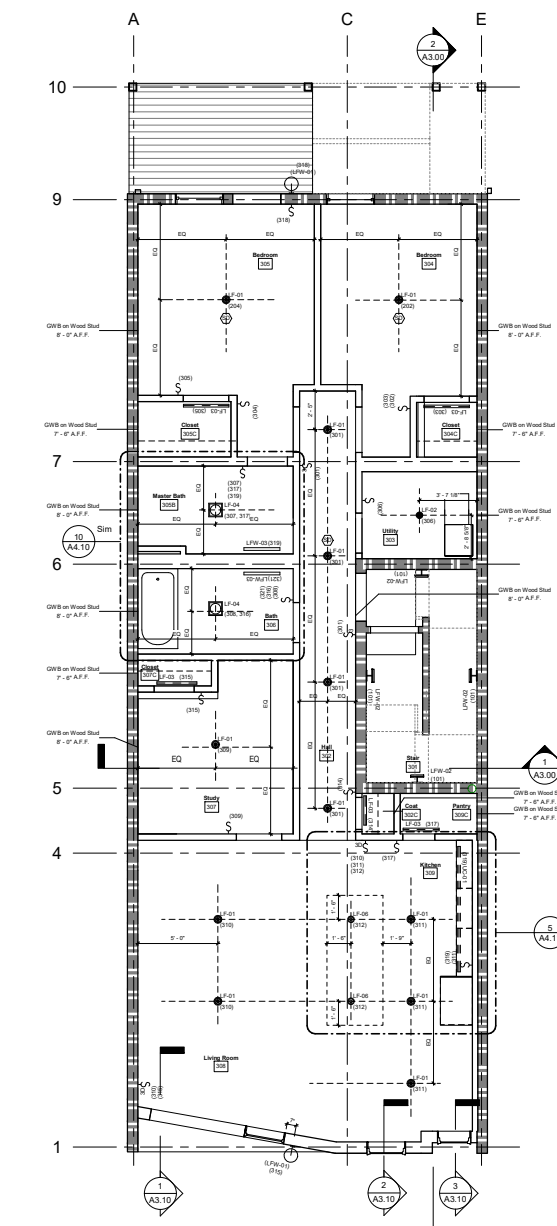

**3 Level 3**  
 1/4" = 1'-0"

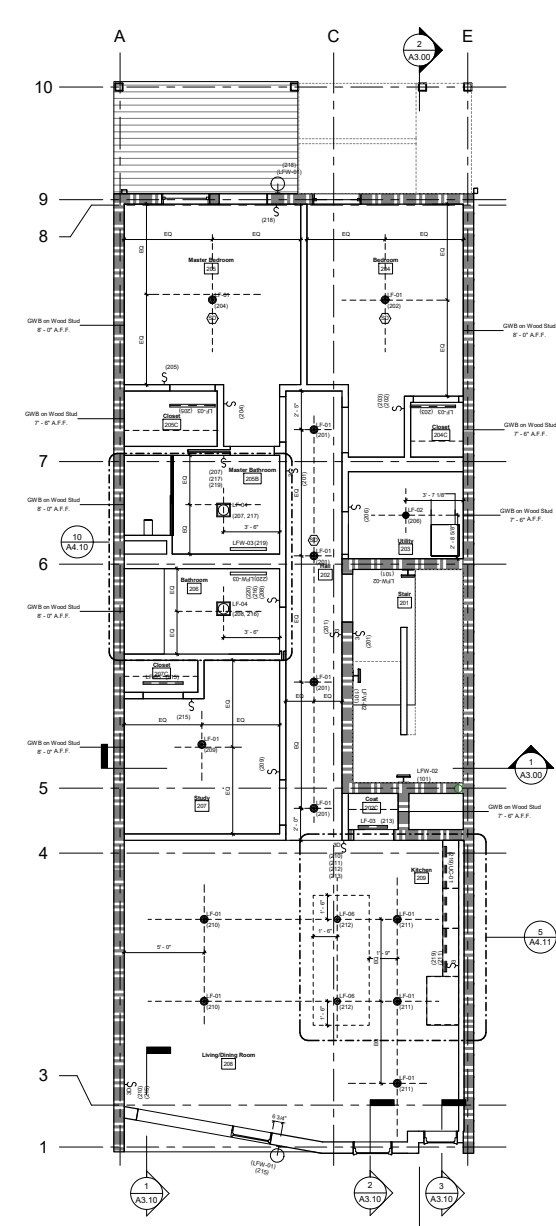

**2 Level 2**  
 1/4" = 1'-0"

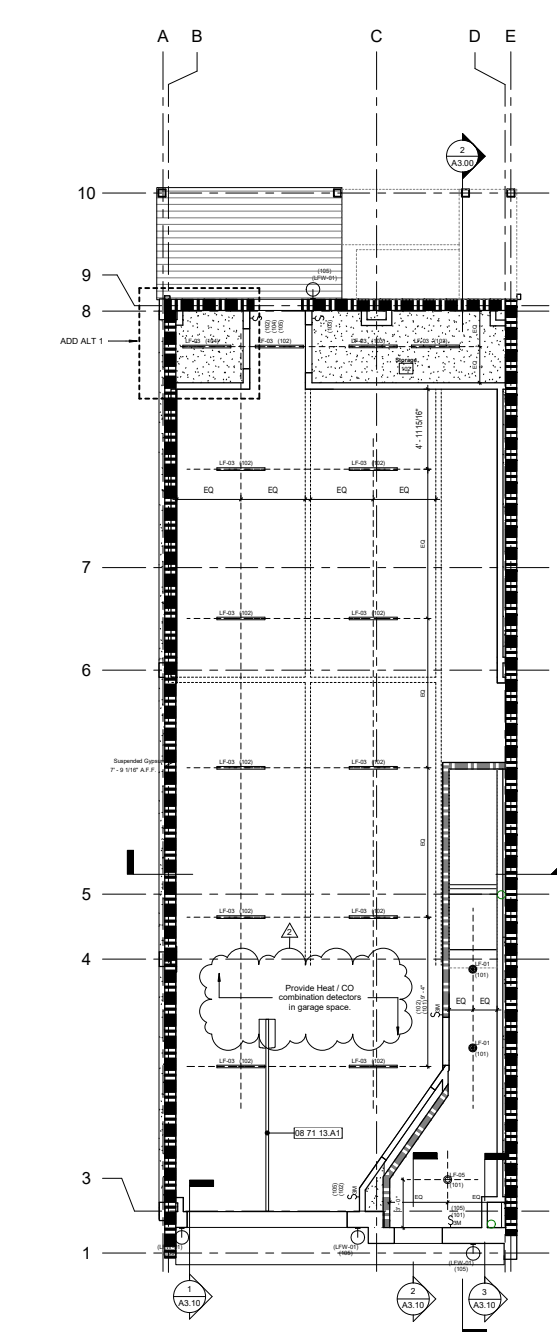

**1 Level 1**  
 1/4" = 1'-0"

**LIGHTING FIXTURES**

	<b>Recessed Can Light</b> Manufacturer: Hub LED Model No.: H457CAT1E Finish: White Bulb: LED	
	<b>Recessed Can Light (Line Voltage)</b> Manufacturer: Hub LED Model No.: H457CAT1E Finish: White Bulb: LED	
	<b>Ceiling Mounted Fluorescent Tube Light</b> Manufacturer: Lithone Model No.: W LED Finish: N/A Bulb: Fluorescent	
	<b>Bathroom Exhaust Light Combination</b> Manufacturer: Boon Model No.: 774 Finish: White Bulb: LED	
	<b>Ceiling Mounted Pendant</b> Manufacturer: Shades of Light Model No.: FM130418Z Finish: Oil Rubbed Bronze Bulb: LED	
	<b>Pendant Lights - Unit 1 &amp; 2</b> Manufacturer: Boyett Model No.: LRF721Z Finish: Oil Rubbed Bronze	
	<b>Unit 3 Bedroom 1 Ceiling Mounted Light</b> Manufacturer: TBD Model No.: TBD Finish: TBD Bulb: TBD	Verify with Owner before Purchase
	<b>Unit 3 Bedroom 2 Ceiling Mounted Light</b> Manufacturer: TBD Model No.: TBD Finish: TBD Bulb: TBD	Verify with Owner before Purchase
	<b>Unit 3 Master Bath Ceiling Mounted Light</b> Manufacturer: TBD Model No.: TBD Finish: TBD Bulb: TBD	Verify with Owner before Purchase
	<b>Unit 3 Dining Room Ceiling Mounted Light</b> Manufacturer: TBD Model No.: TBD Finish: TBD Bulb: TBD	Verify with Owner before Purchase
	<b>Unit 3 Kitchen Pendant Light</b> Manufacturer: TBD Model No.: TBD Finish: TBD Bulb: TBD	Verify with Owner before Purchase
	<b>Wall Mounted Exterior Light</b> Manufacturer: N/A Model No.: N/A Finish: N/A	
	<b>Wall Mounted Sconce</b> Manufacturer: Kazoo Lighting Model No.: Preston Wall Light Finish: Black Bulb: LED	
	<b>Unit 1 &amp; 2 Wall Mounted Vanity Light</b> Manufacturer: Blue Model No.: EBDG2384 Finish: Polished Chrome Bulb: LED	
	<b>Unit 3 Wall Mounted Vanity Light</b> Manufacturer: TBD Model No.: TBD Finish: TBD Bulb: LED	Verify with Owner before Purchase
	<b>Under Cabinet Light</b> Manufacturer: Aspect LED Model No.: AL-SL-AN-U-NW-12 Finish: N/A Bulb: LED	

**CEILING FIXTURES**

	<b>Bathroom Exhaust</b> Manufacturer: TBD Model No.: TBD	
	<b>Smoke Detector/Carbon Monoxide</b> Manufacturer: TBD Model No.: TBD	
	<b>Speaker</b> Manufacturer: TBD Model No.: TBD	

KEY PLAN:

SEAL:



PROJECT INFORMATION:  
 268 Bremen Street

PROJECT #: 18016  
 PROJECT ISSUE DATE: 06.17.2018  
 PROJECT STATUS: Permit  
 SHEET NAME:  
 Reflected Ceiling Plan - Level 1, 2 & 3

DRAWING HISTORY:

NO.	DATE	REVISION
1	02/20/18	Permit Set Update

SHEET #:

**A1.10**

C:\Users\johnd\Documents\268 Bremen Street 15\_0412\_04\p08\h01.rvt  
 5/20/18 3:10:02 PM



































PROJECT TEAM:  
OWNER:  
Jodi Remington & David Call  
Architect:  
Hayes & O'Neill  
Civil:  
Stephen DesRoche

#	Keynote Text
04 21 13.A1	Full Bed Brick Veneer
04 21 13.B1	1" Min. Air Space
05 41 00.A5	5 1/2" Metal C Stud
06 10 00.A1	Wood Blocking
06 11 00.A2	2x6 Nominal SYP Wood Framing
06 11 00.A3	2x8 Nominal SYP Wood Framing
06 11 00.A4	2x10 Nominal SYP Wood Framing
06 11 00.B1	2x4 Nominal SYP Pressure Treated Wood Framing
06 11 00.B3	2x8 Nominal SYP Pressure Treated Wood Framing
06 16 00.A1	1/2" Plywood Sheathing
06 16 00.A2	5/8" Fire-Rated Fiberglass-Mat Faced Gypsum Sheathing, ASTM C1177, Type X, Use Corrosion Resistant Treated Screws, ASTM C1102
06 17 53.A3	1" Open Web Wood Truss Joist
06 46 00.A2	Wood Casing, Refer to finish schedule for species and finishes
06 70 00.A5	1x10 Nominal Composite Board
07 21 13.C5	Tapered Polystyrene Insulation
07 21 16.C2	Closed Cell Foamed-In-Place Insulation
07 25 00.A1	Building Wrap, ASTM E 817, Type I air barrier, with flame-spread and smoke-developed indexes of less than 25 and 450, respectively, when tested according to ASTM E84, UV stabilized. Use with Pressure-sensitive plastic tape recommended by building wrap manufacturer for sealing joints and penetrations in building wrap. Comply with manufacturer's written instructions and warranty requirements. Seal seams, edges, fasteners, and penetrations with tape. Extend into joints of openings and seal corners with tape.
07 27 19.A1	6 mil Polyethylene Air Barrier
07 46 48.A1	Fiber-Cement Siding, ASTM C1180, Type A, Grade II, fiber-cement board, noncombustible when tested according to ASTM E136, with a flame-spread index of 25 or less when tested according to ASTM E84, Smooth Texture, 6.25" w/ P Exposure - See Finish Schedule for Color.
07 53 23.A1	EPDM Roofing, Fully Adhered, EPDM Sheet, ASTM D4837/D4837M, Type I, nonreinforced EPDM sheet, Thickness 60 mils, Exposed Face Black. Follow also manufacturer's requirements for warranty.
07 62 00.A1	Break Metal Casing, 0.024" Alum. Metal, Verify Color w/ Architect if Not Noted.
07 62 00.A3	Break Metal Trim, 0.024" Alum. Metal, Verify Color w/ Architect if Not Noted.
07 62 00.B1	Break Metal Strip, 0.024" Galv. Steel
07 64 13.A1	16" Flat Face Aluminum Standing Seam Metal Siding
07 62 00.C2	Acrylic-Latex Elastomeric Joint Sealant w/ Open Cell Backer Rod.
07 62 00.C3	Urethane Elastomeric Joint Sealant, w/ CC Backer Rod. Paint after fully cured.
08 52 13.A1	Aluminum Case Wood Window, See Window Schedule
09 29 00.A1	SP Gypsum Board, Type X, ASTM C1360/C1360M, STC-Rated Assemblies: Seal construction at perimeters, behind control joints, and at openings and penetrations with a continuous bead of acoustical sealant. Install acoustical sealant at both faces of partitions at perimeters and through penetrations. Comply with ASTM C919 and with manufacturer's written instructions for locating edge trim and closing off sound-flanking paths around or through assemblies, including sealing partitions above acoustical ceilings. Install sound attenuation blankets before installing gypsum panels unless blankets are ready installed after panels have been installed on one side. Level 4 Finish Except in Garage Area which can be Level 2.

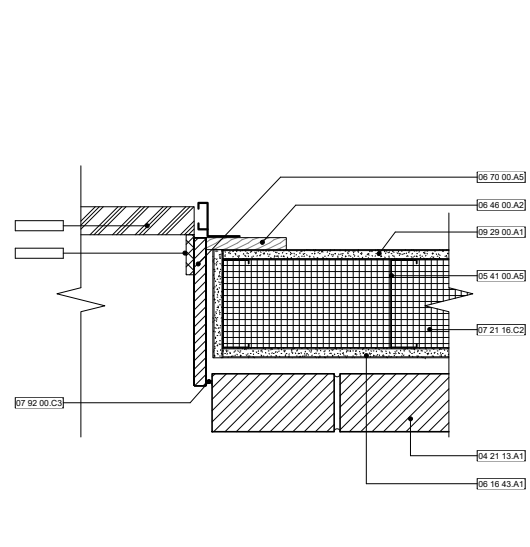

10 Plan Section - Jamb @ Garage Door  
3/4" = 1'-0"

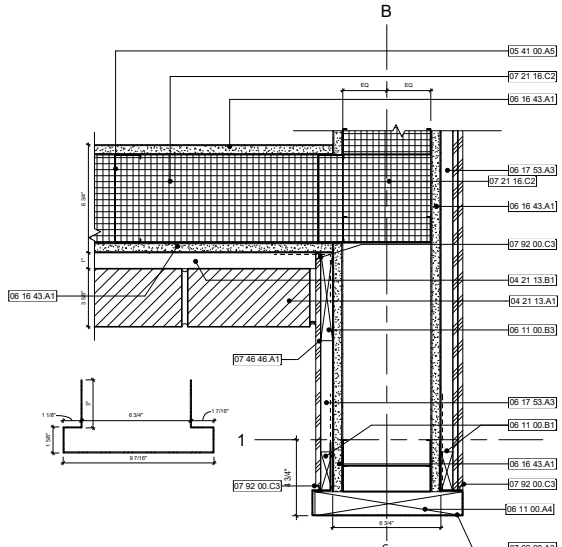

9 Plan Detail - Fin Wall @ Brick I  
3/4" = 1'-0"

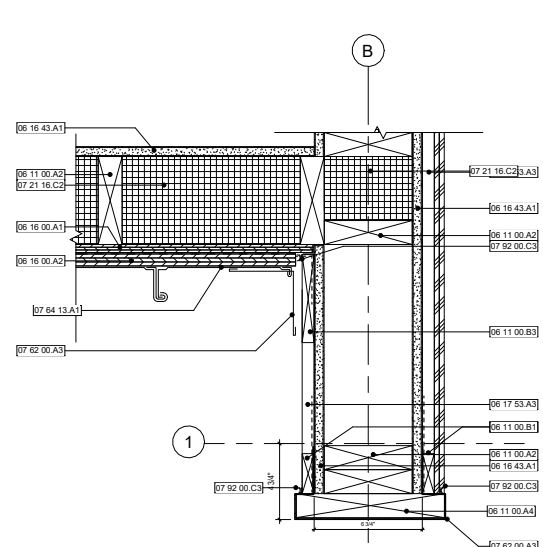

8 Plan Detail - Fin Wall @ Standing Seam  
3/4" = 1'-0"

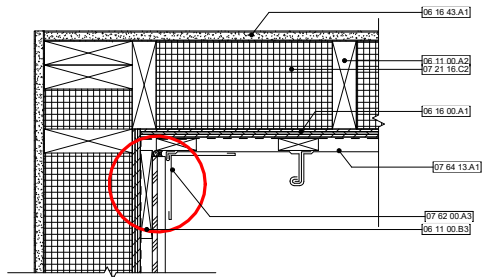

7 Plan Detail - Standing Seam @ Band Corner  
3/4" = 1'-0"

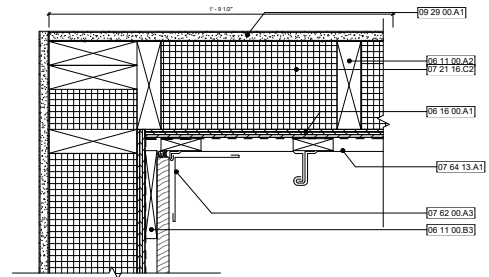

6 Plan Detail - Standing Seam @ Wood Corner  
3/4" = 1'-0"

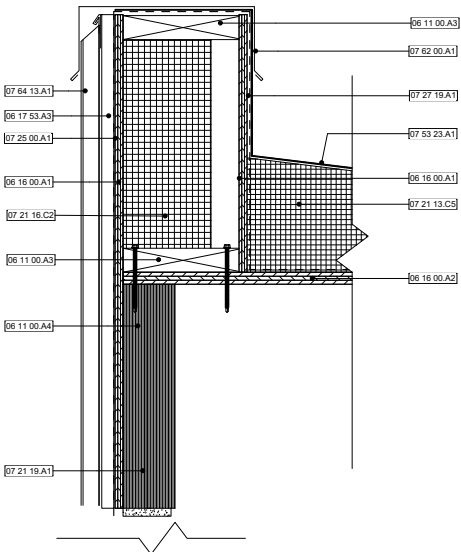

4 Section Detail - Standing Seam @ Cornice  
3/4" = 1'-0"

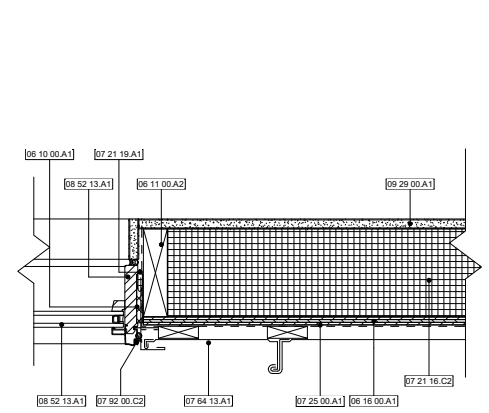

3 Plan Section - Standing Seam @ Window Jamb  
3/4" = 1'-0"

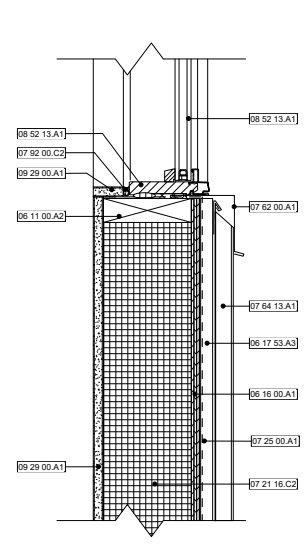

2 Section Detail - Standing Seam @ Window Sill  
3/4" = 1'-0"

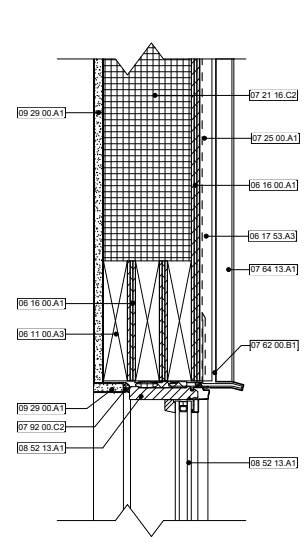

1 Section Detail - Standing Seam @ Window Head  
3/4" = 1'-0"

KEY PLAN:

SEAL:

PROJECT INFORMATION:  
268 Bremen Street

PROJECT #: 18016  
PROJECT ISSUE DATE: 06.17.2018  
PROJECT STATUS: Permit

SHEET NAME:  
Exterior Details II

DRAWING HISTORY:  
NO. DATE REVISION

SHEET #

C:\Users\jordan\Documents\268 Bremen Street\15\_0402\_00\15\_0402\_00.dwg  
5/20/19 3:16:43 PM





#	Keynote Legend	Keynote Text
04 21 13.A1	Full Bed Brick Veneer	
04 21 13.B2	Adjustable Veneer Anchor	
05 12 00.A1	Steel Beam. Refer to Structural	
05 12 00.A4	Steel Channel. Refer to Structural	
05 40 00.A2	1 1/2" Metal Z Furring	
05 41 00.A1	1 1/2" Metal C Stud	
05 41 00.A5	5 1/2" Metal C Stud	
05 41 00.A7	8" Metal C Stud	
05 52 00.A1	Custom Metal Guardrail	
06 10 00.A1	Wood Blocking	
06 10 00.A3	FRT Wood Blocking	
06 11 00.A2	2x6 Nominal SYP Wood Framing	
06 16 00.A1	1/2" Plywood Sheathing	
06 16 00.A4	3/4" T&G Plywood Sheathing	
06 16 43.A1	5/8" Fire-Rated Fiberglass-Mat Faced Gypsum Sheathing - ASTM C1177, Type X, Use Corrosion Resistant Treated Screws, ASTM C1002	
06 16 43.A2	5/8" Fiberglass Mat Gypsum Roof Board	
06 70 00.A3	1/8" Nominal Composite Board	
06 70 00.A8	3/4" Composite Sheet	
06 70 00.B1	Composite Fascia, Custom size fabricated from standard stocks	
06 73 13.A1	44 x 6 Nominal Composite Decking Board	
07 21 13.D4	4" Mineral Wool Insulation Board	
07 21 16.C3	5 1/2" Mineral Wool Batt Insulation - R-23 - ASTM C665, Type I (blankets without membrane facing), consisting of fibers, with maximum flame-spread and smoke-developed indexes of 25 and 50, respectively, per ASTM E84, passing ASTM E136 for combustion characteristics. Friction fit between joists.	
07 21 16.C5	7 1/4" Mineral Wool Batt Insulation - R-30 - ASTM C665, Type I (blankets without membrane facing), consisting of fibers, with maximum flame-spread and smoke-developed indexes of 25 and 50, respectively, per ASTM E84, passing ASTM E136 for combustion characteristics.	
07 25 00.A1	Building Wrap - ASTM E1677, Type I air barrier, with flame-spread and smoke-developed indexes of less than 25 and 450, respectively, when tested according to ASTM E84. UV stabilized. Use with Pressure-sensitive plastic tape recommended by building wrap manufacturer for sealing joints and penetrations in building wrap. Comply with manufacturer's written instructions and warranty requirements. Seal seams, edges, fasteners, and penetrations with tape. Extend into jambs of openings and seal corners with tape.	
07 25 00.B1	Self-Adhered Spun-Bonded Polypropylene Weather Barrier	
07 46 23.A1	44 x 4 Nominal Wood Siding with 1/4" Open Bevel	
07 46 48.A1	Fiber-Cement Siding - ASTM C1186, Type A, Grade II, fiber-cement board, noncombustible when tested according to ASTM E136, with a flame-spread index of 25 or less when tested according to ASTM E84. Smooth Texture, 6.25 w/ 5" Exposure - See Finish Schedule for Color.	
07 53 23.A1	EPDM Roofing - Fully Adhered. EPDM Sheet - ASTM D4637/D4637M, Type I, nonreinforced EPDM sheet. Thickness 90 mils. Exposed Face. Back. Follow also manufacturer's requirements for warranty.	
07 53 23.B1	EPDM Bonding Adhesive - Manufacturer's standard.	
07 53 23.B2	Termination Bar and Sealant	
07 53 23.C2	Break Metal Strip - 30 x 24" Alum. Metal. Verify Color w/ Architect if Not Noted.	
07 55 00.A1	Self-Adhered Flexible Flashing	
07 55 00.B1	Detail & Joint Tape	
07 55 00.B2	Transition Strip	
07 71 00.A2	Composite Adjustable Deck Pedestals	
07 92 00.C3	Urethane Elastomeric Joint Sealant, w/ OC Backer Rod. Paint after fully cured.	
08 14 23.A1	Aluminum Clad Wood Patio Doors. See Door Schedule	

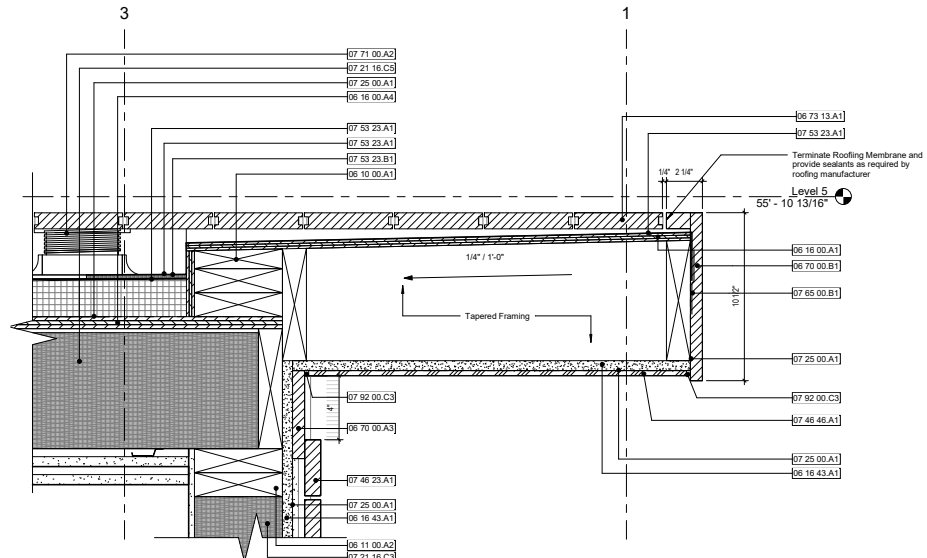



PROJECT TEAM:  
OWNER:  
Jodi Remington & David Call  
Architect:  
Hayes & O'Neill  
Civil:  
Stephen DesRoche

<p><b>PT-01</b> DESCRIPTION: Top Panel MANUFACTURER: Benjamin Moore MATERIAL: Benjamin Moore FINISH/COLOR: White NOTES: All Interior Trim</p>	<p><b>PT-03</b> DESCRIPTION: Ceiling Panel MANUFACTURER: Benjamin Moore MATERIAL: Benjamin Moore FINISH/COLOR: White NOTES:</p>	<p><b>MLD-01</b> DESCRIPTION: Trim MANUFACTURER: Trim MATERIAL: Wood FINISH/COLOR: See Trim Schedule NOTES: Excess Garage &amp; Garage Storage</p>
---	---	--

<p><b>LVT-01</b> DESCRIPTION: Laminate Floor Finishing MANUFACTURER: Porcelanosa MATERIAL: Porcelanosa FINISH/COLOR: See Trim Schedule NOTES: Throughout Unless Otherwise Noted</p>	<p><b>PT-02</b> DESCRIPTION: Paint MANUFACTURER: Benjamin Moore MATERIAL: Benjamin Moore FINISH/COLOR: White NOTES: All Walls Unless Otherwise Noted</p>	<p><b>PT-04</b> DESCRIPTION: Paint MANUFACTURER: Benjamin Moore MATERIAL: Benjamin Moore FINISH/COLOR: See Trim Schedule NOTES: Drywall Door &amp; Panel Door</p>
---	--	---

<p><b>WD-01</b> DESCRIPTION: Equipment Wood Floor MANUFACTURER: WTB Bala MATERIAL: Equipment FINISH/COLOR: See Trim Schedule NOTES: Throughout unless otherwise noted. GC to verify on-site.</p>	<p><b>PT-04</b> DESCRIPTION: Paint MANUFACTURER: Benjamin Moore MATERIAL: Benjamin Moore FINISH/COLOR: See Trim Schedule NOTES: Drywall Door &amp; Panel Door</p>	<p><b>PT-05</b> DESCRIPTION: Paint MANUFACTURER: Benjamin Moore MATERIAL: Benjamin Moore FINISH/COLOR: See Trim Schedule NOTES:</p>
--	---	---

<p><b>BA-21</b> DESCRIPTION: Cabinet MANUFACTURER: Inland MATERIAL: Inland FINISH/COLOR: White NOTES:</p>	<p><b>BA-05</b> DESCRIPTION: Cabinet MANUFACTURER: Inland MATERIAL: Inland FINISH/COLOR: White NOTES: Single Hole, Verify MA Compliant</p>	<p><b>BA-20</b> DESCRIPTION: Cabinet MANUFACTURER: Inland MATERIAL: Inland FINISH/COLOR: White NOTES:</p>	<p><b>BA-15</b> DESCRIPTION: Cabinet MANUFACTURER: Inland MATERIAL: Inland FINISH/COLOR: White NOTES:</p>
---	--	---	---

ADDITIONAL INFO  
Verify with manufacturer prior to purchase.

ALL

UNIT 1 & 2 MISC

UNIT 3 MISC

POWDER ROOM

<p><b>TL-10</b> DESCRIPTION: Tile Backsplash MANUFACTURER: T&amp;B De MATERIAL: T&amp;B De FINISH/COLOR: White NOTES: White Epoxy Grout</p>	<p><b>WD-08</b> DESCRIPTION: Lower Cabinets - Pantry MANUFACTURER: Standard Custom MATERIAL: Standard Custom FINISH/COLOR: TBD NOTES: GC to Carry Allowance</p>	<p><b>SS-02</b> DESCRIPTION: Solid Surface Counter MANUFACTURER: Cambria MATERIAL: Cambria FINISH/COLOR: Mineral Edge, 120" NOTES:</p>
---	---	--

<p><b>HW-02</b> DESCRIPTION: Hardware MANUFACTURER: Inland MATERIAL: Inland FINISH/COLOR: See Trim Schedule NOTES: Purchase Samples and Verify with Architect Before Final Purchase</p>	<p><b>TL-03</b> DESCRIPTION: Tile Backsplash MANUFACTURER: T&amp;B De MATERIAL: T&amp;B De FINISH/COLOR: White NOTES: White Epoxy Grout</p>	<p><b>SS-01</b> DESCRIPTION: Solid Surface Counter MANUFACTURER: Cambria MATERIAL: Cambria FINISH/COLOR: Mineral Edge, 120" NOTES:</p>
---	---	--

<p><b>TL-01</b> DESCRIPTION: Tile Backsplash MANUFACTURER: T&amp;B De MATERIAL: T&amp;B De FINISH/COLOR: White NOTES: White Epoxy Grout</p>	<p><b>TL-04</b> DESCRIPTION: Tile Backsplash MANUFACTURER: T&amp;B De MATERIAL: T&amp;B De FINISH/COLOR: White NOTES: White Epoxy Grout</p>	<p><b>TL-05</b> DESCRIPTION: Tile Backsplash MANUFACTURER: T&amp;B De MATERIAL: T&amp;B De FINISH/COLOR: White NOTES: White Epoxy Grout</p>
---	---	---

<p><b>TL-02</b> DESCRIPTION: Tile Backsplash MANUFACTURER: T&amp;B De MATERIAL: T&amp;B De FINISH/COLOR: White NOTES: White Epoxy Grout</p>	<p><b>BA-16</b> DESCRIPTION: Cabinet MANUFACTURER: Inland MATERIAL: Inland FINISH/COLOR: White NOTES:</p>	<p><b>TL-04</b> DESCRIPTION: Tile Backsplash MANUFACTURER: T&amp;B De MATERIAL: T&amp;B De FINISH/COLOR: White NOTES: White Epoxy Grout</p>
---	---	---

ADDITIONAL INFO  
All items to be confirmed with manufacturer prior to purchase.

PANTRY - UNIT 3

KITCHEN - UNIT 1&2

BATHROOM - UNIT 1&2

MASTER BATH - UNIT 1&2

<p><b>LD-05</b> DESCRIPTION: Laminate Door MANUFACTURER: Inland MATERIAL: Inland FINISH/COLOR: White NOTES:</p>	<p><b>LD-04</b> DESCRIPTION: Laminate Door MANUFACTURER: Inland MATERIAL: Inland FINISH/COLOR: White NOTES:</p>	<p><b>LD-03</b> DESCRIPTION: Laminate Door MANUFACTURER: Inland MATERIAL: Inland FINISH/COLOR: White NOTES:</p>
---	---	---

<p><b>WD-07</b> DESCRIPTION: Lower Cabinets - Island MANUFACTURER: Standard Custom MATERIAL: Standard Custom FINISH/COLOR: TBD NOTES: GC to Carry Allowance</p>	<p><b>SS-02</b> DESCRIPTION: Solid Surface Counter MANUFACTURER: Cambria MATERIAL: Cambria FINISH/COLOR: Mineral Edge, 120" NOTES: GC to Carry Allowance</p>	<p><b>HW-03</b> DESCRIPTION: Hardware MANUFACTURER: Inland MATERIAL: Inland FINISH/COLOR: See Trim Schedule NOTES: GC to Carry Allowance</p>
---	--	--

<p><b>TL-08</b> DESCRIPTION: Tile Backsplash MANUFACTURER: T&amp;B De MATERIAL: T&amp;B De FINISH/COLOR: White NOTES: White Epoxy Grout</p>	<p><b>BA-10</b> DESCRIPTION: Cabinet MANUFACTURER: Inland MATERIAL: Inland FINISH/COLOR: White NOTES:</p>	<p><b>BA-15</b> DESCRIPTION: Cabinet MANUFACTURER: Inland MATERIAL: Inland FINISH/COLOR: White NOTES:</p>
---	---	---

<p><b>WD-09</b> DESCRIPTION: Lower Cabinets - Wall MANUFACTURER: Standard Custom MATERIAL: Standard Custom FINISH/COLOR: TBD NOTES: GC to Carry Allowance</p>	<p><b>TL-06</b> DESCRIPTION: Tile Backsplash MANUFACTURER: T&amp;B De MATERIAL: T&amp;B De FINISH/COLOR: White NOTES: White Epoxy Grout</p>	<p><b>TL-07</b> DESCRIPTION: Tile Backsplash MANUFACTURER: T&amp;B De MATERIAL: T&amp;B De FINISH/COLOR: White NOTES: White Epoxy Grout</p>
---	---	---

ADDITIONAL INFO  
All items to be confirmed with manufacturer prior to purchase.

ADDITIONAL INFO  
All items to be confirmed with manufacturer prior to purchase.

ADDITIONAL INFO  
All items to be confirmed with manufacturer prior to purchase.

ADDITIONAL INFO  
All items to be confirmed with manufacturer prior to purchase.

LAUNDRY - UNIT 3

KITCHEN - UNIT 3

BATHROOM - UNIT 3

MASTER BATH - UNIT 3

KEY PLAN:

SCALE:

PROJECT INFORMATION:  
288 Bremen Street

PROJECT #:  
18016

PROJECT ISSUE DATE:  
06.17.2016

PROJECT STATUS:  
Permit

SHEET NAME:  
Room, Fixture and Finish Schedule I

DRAWING HISTORY:

NO. DATE REVISION

SHEET #

A6.01

C:\Users\j... \Documents\2016 Bremen Street 15\_0422\_04.mxd  
06/17/16 3:15:14 PM







