

THIS DRAWING PREPARED EXCLUSIVELY FOR

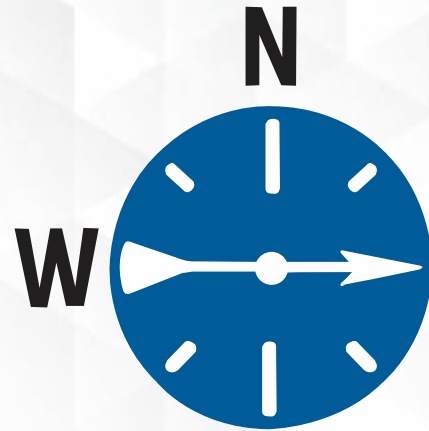

East Boston Savings Bank®



138 Greeley St., Hudson, NH 03051
 (603) 882-2639 Fax: (603) 882-7880 For Service: 800-227-5674
 © COPYRIGHT 2019 THE BARLO GROUP
 THIS DESIGN CONCEPT IS THE PROPERTY OF THE BARLO GROUP. ALL PRODUCTION AND DUPLICATION RIGHTS ARE RESERVED BY THE BARLO GROUP. THIS PRINT IS DESIGNED FOR YOUR PERSONAL USE AND IS NOT TO BE USED OUTSIDE YOUR ORGANIZATION OR EXHIBITED IN ANY FASHION.

PROJECT APPROVAL

Client: _____ Date: _____
 Design: **LP** Date: **5/2/19**
 Sales: _____ Date: _____
 Updating: _____ Date: _____
 Production: _____ Date: _____

EAST BOSTON SAVINGS BANK
 1608-1610 COMMONWEALTH AVE
 BRIGHTON, MA 02135
 4-10-19
 DESIGNER: LP
 SALES REP: BARN
 PW: BC

SHEET #	ITEM	DESCRIPTION	REV
1.0	A	(1) SET OF LED FACE-LIT CLS ON A RACEWAY	—
2.0	B	(1) SET OF LED FACE-LIT CLS ON A RACEWAY	—
3.0	C	(1) LED FACE-LIT LOGO	5-16
4.0	D	(1) DIGITALLY PRINTED VINYL BILLBOARD WRAP	5-16
5.0	E	(3) AWNINGS	5-30

COVER

SHEET 0.0



(1) SET OF LED FACE-LIT CHANNEL LETTERS ON A RACEWAY

SCALE: 1/2"=1'-0"

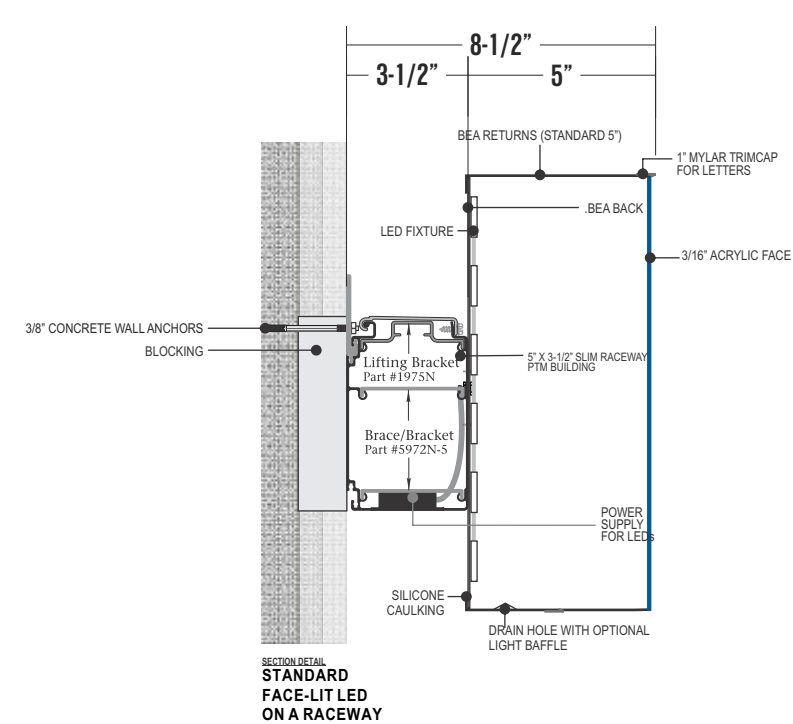
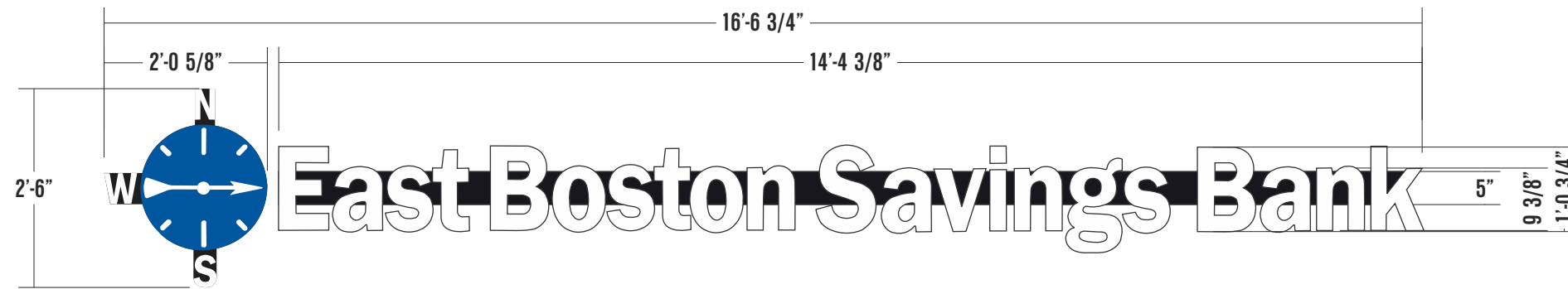

SITE ELECTRICAL ELECTRICAL WORK BY: BARLO OTHERS

New CIRCUITS REQ: 1 AMPS: 20 VOLTS: 120
 Existing CIRCUITS REQ: _____ AMPS: _____ VOLTS: _____
 UL REQ: YES NO LOCATION: WET DAMP DRY SERVICE SWITCH: YES NO
 TIME CLOCK REQ.: YES NO PHOTO EYE REQ.: YES NO

This sign is intended to be installed in accordance with the requirements of Article 600 of the National Electric Code and/or other applicable local codes. This includes proper grounding and bonding of the sign.

**SITE SURVEY
REQUIRED**



SCALE: 1/8"=1'-0"

PROPOSED

SIMULATED NIGHT VIEW



SCOPE OF WORK

MANUFACTURE & INSTALL (1) SET OF LED FACE-LIT CHANNEL LETTERS MOUNTED TO A RACEWAY. RACEWAY IS PTM THE BUILDING. (REMOVAL OF EXISTING SIGNAGE, PATCH & REPAIR IS BY OTHERS PRIOR TO INSTALLATION.)
 30" MAX HEIGHT ALLOWED

TOTAL SQUARE FEET: 41.41	VARIANCE REQUIRED: N/A
CODE ALLOWANCE: 45.00 SQ FT	

MFG. SPECIFICATIONS - CHANNEL LETTERS

COMPASS LOGO	LETTERS
FACE: 3/16" 7328 WHITE ACRYLIC	FACE: 3/16" 7328 WHITE ACRYLIC
VINYL: SEE COLOR SCHEDULE	VINYL: SEE COLOR SCHEDULE
TRIM: 1" BLACK	TRIM: 1" BLACK
RETURNS: BLACK BEA (5" STANDARD)	RETURNS: BLACK BEA (5" STANDARD)
RACEWAY: N/A	RACEWAY: PTM BLDG (TBD)
ILLUMINATION: WHITE LED	ILLUMINATION: WHITE LED

COLOR SCHEDULE

C1	3630-127 INTENSE BLUE VINYL
C2	3630-22 BLACK VINYL



188 Greeley St., Boston, MA 02101
 (603) 882-2638 Fax: (603) 882-7883 For Service: 800-227-5874
 © COPYRIGHT 2019 THE BARLO GROUP
 THIS DESIGN CONCEPT IS THE PROPERTY OF THE BARLO GROUP. ALL PRODUCTION AND DUPLICATION RIGHTS ARE RESERVED BY THE BARLO GROUP. THIS PRINT IS DESIGNED FOR YOUR PERSONAL USE AND IS NOT TO BE USED OUTSIDE YOUR ORGANIZATION OR EXHIBITED IN ANY FASHION.

PROJECT APPROVAL

Client:	Date:
Design: LP	Date: 5/2/19
Sales:	Date:
Updating:	Date:
Production:	Date:

EAST BOSTON SAVINGS BANK
 1608-1610 COMMONWEALTH AVE
 BRIGHTON, MA 02135
 4-10-19
 DESIGNER: LP
 SALES REP: BARN
 PW: BC

ITEM
A
SHEET 1.0

(1) SET OF LED FACE-LIT CHANNEL LETTERS ON A RACEWAY

SCALE: 1/2"=1'-0"

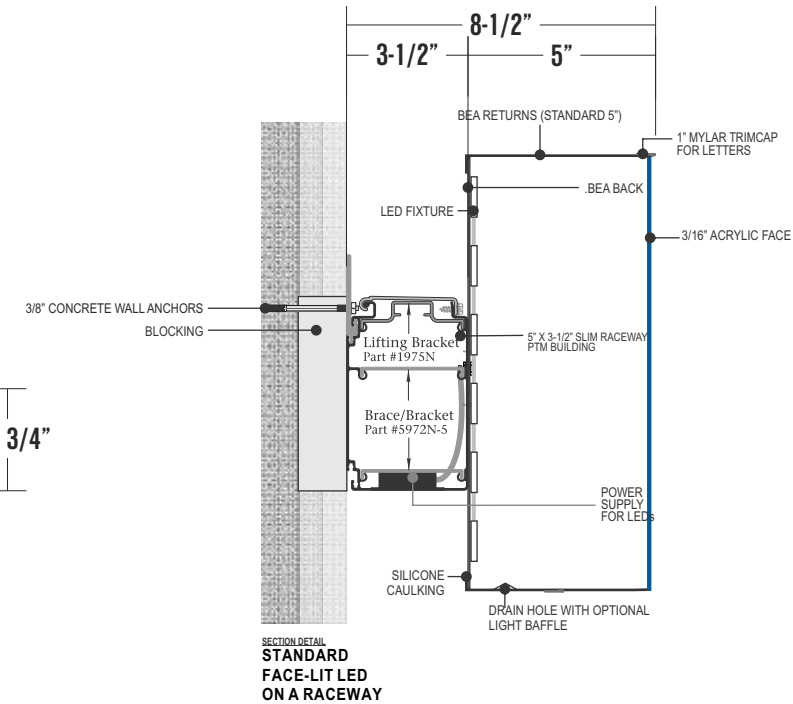
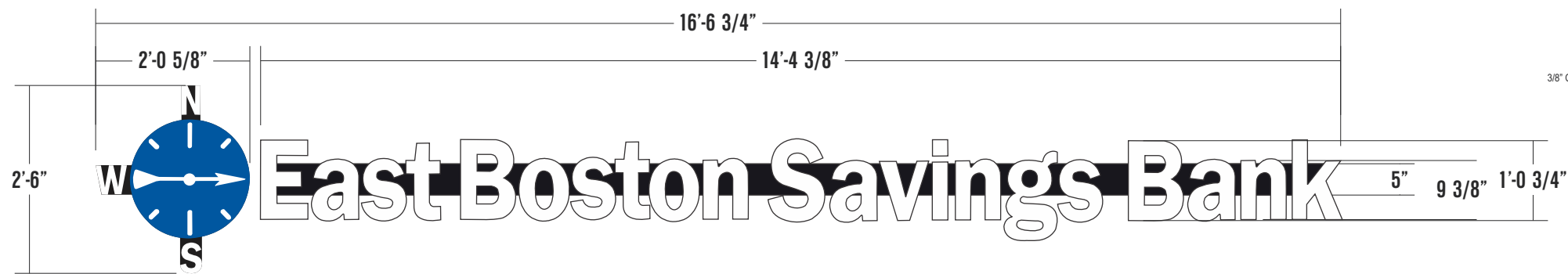

SITE ELECTRICAL ELECTRICAL WORK BY: BARLO OTHERS

New CIRCUITS REQ: 1 AMPS: 20 VOLTS: 120
 Existing CIRCUITS REQ: _____ AMPS: _____ VOLTS: _____
 UL REQ: YES NO LOCATION: WET DAMP DRY SERVICE SWITCH: YES NO
 TIME CLOCK REQ.: YES NO PHOTO EYE REQ.: YES NO
This sign is intended to be installed in accordance with the requirements of Article 600 of the National Electric Code and/or other applicable local codes. This includes proper grounding and bonding of the sign.

SITE SURVEY REQUIRED

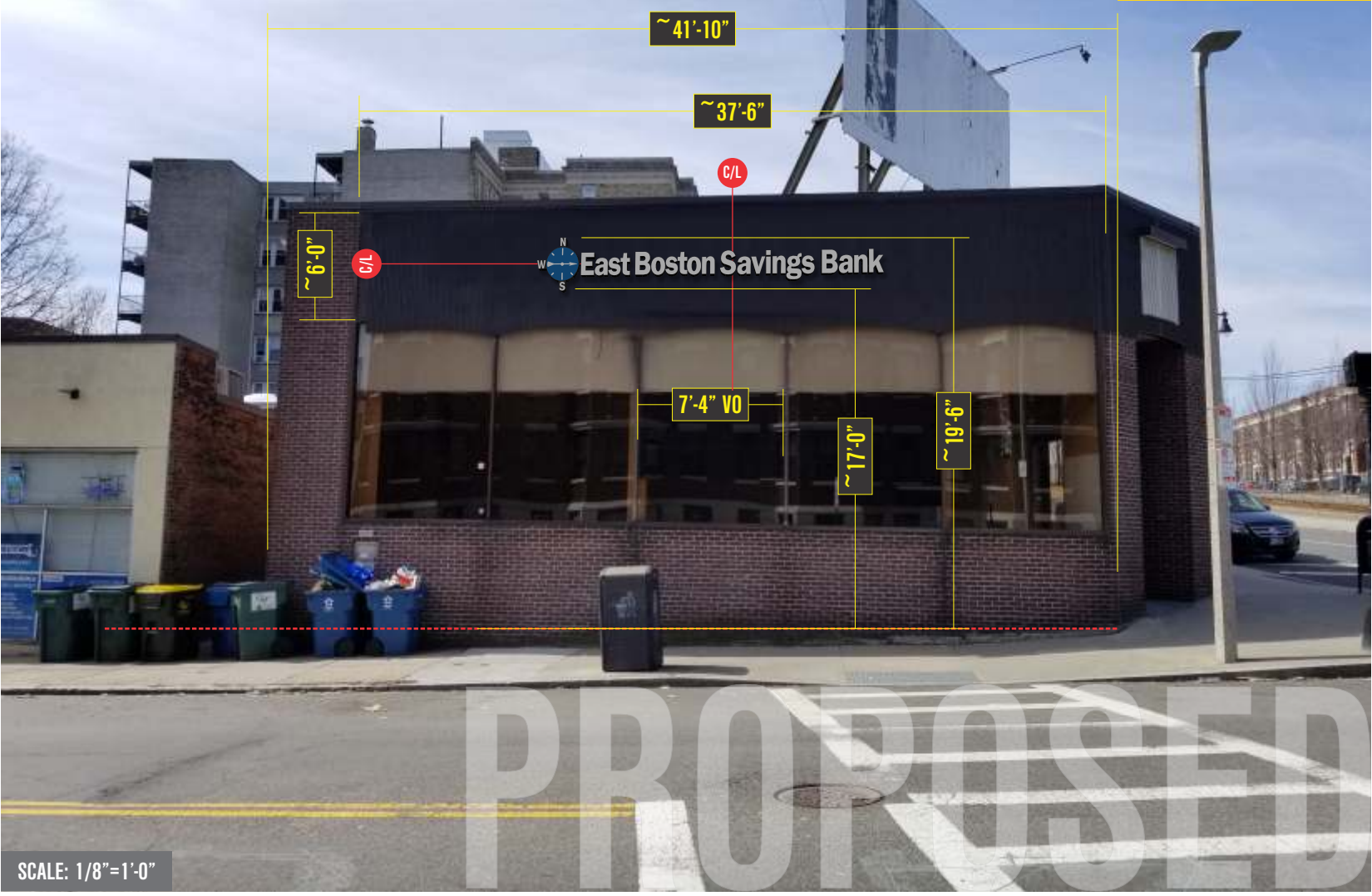

SCALE: 1/8"=1'-0"

SIMULATED NIGHT VIEW



SCOPE OF WORK

MANUFACTURE & INSTALL (1) SET OF LED FACE-LIT CHANNEL LETTERS MOUNTED TO A RACEWAY. RACEWAY IS PTM THE BUILDING. (REMOVAL OF EXISTING SIGNAGE, PATCH & REPAIR IS BY OTHERS PRIOR TO INSTALLATION.)
 30" MAX HEIGHT ALLOWED

TOTAL SQUARE FEET: 41.41	VARIANCE REQUIRED: N/A
CODE ALLOWANCE: 45.00 SQ FT	

MFG. SPECIFICATIONS - CHANNEL LETTERS

COMPASS LOGO	LETTERS
FACE: 3/16" 7328 WHITE ACRYLIC	FACE: 3/16" 7328 WHITE ACRYLIC
VINYL: SEE COLOR SCHEDULE	VINYL: SEE COLOR SCHEDULE
TRIM: 1" BLACK	TRIM: 1" BLACK
RETURNS: BLACK BEA (5" STANDARD)	RETURNS: BLACK BEA (5" STANDARD)
RACEWAY: N/A	RACEWAY: PTM BLDG (TBD)
ILLUMINATION: WHITE LED	ILLUMINATION: WHITE LED

COLOR SCHEDULE

C1	3630-127 INTENSE BLUE VINYL
C2	3630-22 BLACK VINYL



188 Greeley St., Hudson, NH 03051
 (603) 882-2638 Fax: (603) 882-7800 For Service: 800-227-5674
 © COPYRIGHT 2019 THE BARLO GROUP
 THIS DESIGN CONCEPT IS THE PROPERTY OF THE BARLO GROUP. ALL PRODUCTION AND DUPLICATION RIGHTS ARE RESERVED BY THE BARLO GROUP. THIS PRINT IS DESIGNED FOR YOUR PERSONAL USE AND IS NOT TO BE USED OUTSIDE YOUR ORGANIZATION OR EXHIBITED IN ANY FASHION.

PROJECT APPROVAL

Client:	Date:
Design: LP	Date: 5/2/19
Sales:	Date:
Updating:	Date:
Production:	Date:

EAST BOSTON SAVINGS BANK
 1608-1610 COMMONWEALTH AVE
 BRIGHTON, MA 02135
 4-10-19
 DESIGNER: LP
 SALES REP: BARN
 PW: BC

ITEM B

SHEET 2.0

(1) SET OF LED FACE-LIT LOGO

SCALE: 3/4"=1'-0"

SITE ELECTRICAL

ELECTRICAL WORK BY: BARLO OTHERS

New CIRCUITS REQ: 1 AMPS: 20 VOLTS: 120
 Existing CIRCUITS REQ: AMPS: VOLTS:

UL REQ: YES NO LOCATION: WET DAMP DRY SERVICE SWITCH: YES NO
 TIME CLOCK REQ.: YES NO PHOTO EYE REQ.: YES NO

This sign is intended to be installed in accordance with the requirements of Article 600 of the National Electric Code and/or other applicable local codes. This includes proper grounding and bonding of the sign.

SITE SURVEY REQUIRED



SCALE: 1/8"=1'-0"

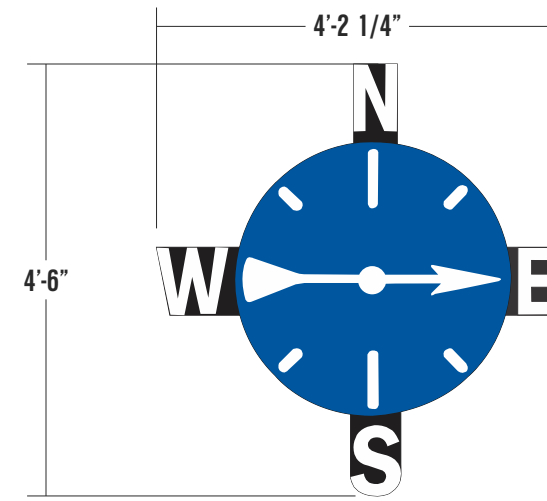
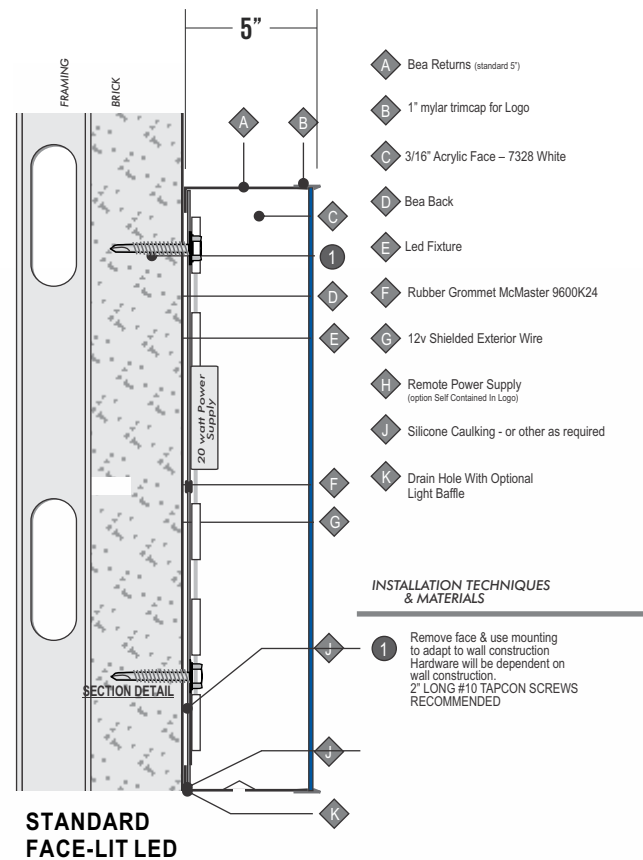

SIMULATED NIGHT VIEW

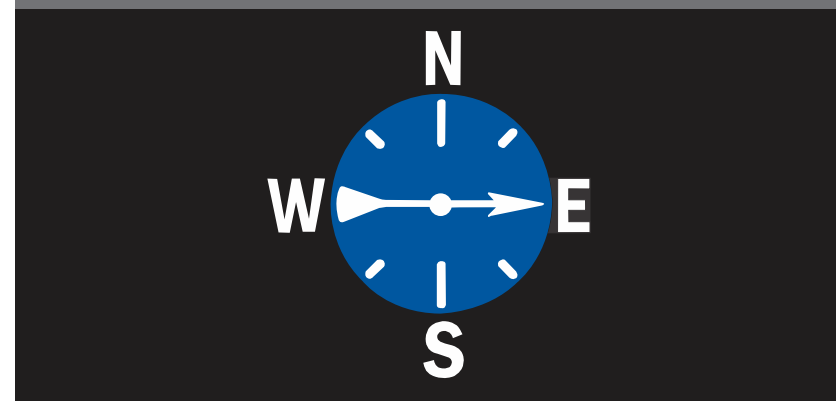

SCOPE OF WORK

MANUFACTURE & INSTALL (1) LED FACE-LIT CHANNEL LOGO FLUSH MOUNTED TO THE BUILDING (SELF CONTAINED.) (REMOVAL OF EXISTING SIGNAGE, PATCH & REPAIR IS BY OTHERS PRIOR TO INSTALLATION.)
 30" MAX HEIGHT ALLOWED

TOTAL SQUARE FEET: 18.84

CODE ALLOWANCE: 45.00 SQ FT; 30" MAX HEIGHT VARIANCE REQUIRED: Y

MFG. SPECIFICATIONS - CHANNEL LOGO

COMPASS LOGO
 FACE: 3/16" 7328 WHITE ACRYLIC
 VINYL: SEE COLOR SCHEDULE
 TRIM: 1" BLACK
 RETURNS: BLACK BEA (5" STANDARD)
 RACEWAY: N/A

ILLUMINATION: WHITE LED

COLOR SCHEDULE

C1 3630-127 INTENSE BLUE VINYL

C2 3630-22 BLACK VINYL



138 Greeley St., Boston, MA 02105
 (603) 882-2638 Fax: (603) 882-7883 For Service: 800-227-5674
 © COPYRIGHT 2019 THE BARLO GROUP
 THIS DESIGN CONCEPT IS THE PROPERTY OF THE BARLO GROUP. ALL PRODUCTION AND DUPLICATION RIGHTS ARE RESERVED BY THE BARLO GROUP. THIS PRINT IS DESIGNED FOR YOUR PERSONAL USE AND IS NOT TO BE USED OUTSIDE YOUR ORGANIZATION OR EXHIBITED IN ANY FASHION.

PROJECT APPROVAL

Client: Date:
 Design: **LP** Date: **5/2/19**
 Sales: Date:
 Updating: Date:
 Production: Date:

EAST BOSTON SAVINGS BANK
 1608-1610 COMMONWEALTH AVE
 BRIGHTON, MA 02135
 4-10-19
 DESIGNER: LP
 SALES REP: BARN
 PM: BC

ITEM C

SHEET 3.0

(1) DIGITALLY PRINTED BILLBOARD WRAP

SCALE: 1/8"=1'-0"



SCALE: 1/8"=1'-0"

**SITE SURVEY
REQUIRED**

FILE NAME: EAST BOSTON SAVINGS BANK BRIGHTON 190405569 PC02



11'-4"

25'-11 3/4"

EXISTING SIGN



SCOPE OF WORK

MANUFACTURE & INSTALL (1) DIGITALLY PRINTED VINYL BILLBOARD WRAP FOR EXISTING BILLBOARD. **ARTWORK USED IS FOR RENDERING ONLY, CLIENT TO PROVIDE ARTWORK******

TOTAL SQUARE FEET: 294.43

CODE ALLOWANCE: N/A

VARIANCE REQUIRED: N/A

COLOR SCHEDULE

C1 DIGITALLY PRINTED



188 Greeley St., Boston, MA 02051
(603) 882-2638 Fax: (603) 882-7883 For Service: 800-227-5674
© COPYRIGHT 2019 THE BARLO GROUP
THIS DESIGN CONCEPT IS THE PROPERTY OF THE BARLO GROUP. ALL PRODUCTION AND DUPLICATION RIGHTS ARE RESERVED BY THE BARLO GROUP. THIS PRINT IS DESIGNED FOR YOUR PERSONAL USE AND IS NOT TO BE USED OUTSIDE YOUR ORGANIZATION OR EXHIBITED IN ANY FASHION.

PROJECT APPROVAL

Client:	Date:
Design: LP	Date: 5/2/19
Sales:	Date:
Updating:	Date:
Production:	Date:

EAST BOSTON SAVINGS BANK
1608-1610 COMMONWEALTH AVE
BRIGHTON, MA 02135
4-10-19

DESIGNER: LP
SALES REP: BARN
PW: BC

ITEM D

SHEET 4.0

QUOTE #: 5569D

JOB #: 16372.4

(3) AWNINGS

SCALE: 3/16"=1'-0"



138 Greeley St., Hudson, NH 03051
 (603) 882-2639 Fax: (603) 882-7883 For Service: 800-227-5674
 © COPYRIGHT 2019 THE BARLO GROUP
 THIS DESIGN CONCEPT IS THE PROPERTY OF THE BARLO GROUP. ALL PRODUCTION AND DUPLICATION RIGHTS ARE RESERVED BY THE BARLO GROUP. THIS PRINT IS DESIGNED FOR YOUR PERSONAL USE AND IS NOT TO BE USED OUTSIDE YOUR ORGANIZATION OR EXHIBITED IN ANY FASHION.

PROJECT APPROVAL

Client:	Date:
Design: LP	Date: 5/2/19
Sales:	Date:
Updating:	Date:
Production:	Date:

SITE SURVEY REQUIRED

****AWNINGS NOT TO EXCEED OUTSIDE OF VISUAL OPENINGS; MASONRY TO MASONRY****



SCALE: 1/8"=1'-0"

MOUNTING DETAIL

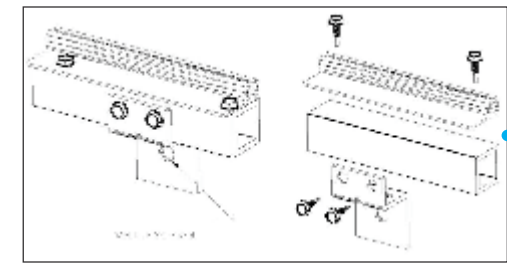

AWNINGS MOUNTED TO WALL W/ Z-CLIPS, CEMENT ANCHORS & HARDWARE. ANCHORS & HARDWARE WILL BE MOUNTED IN GROUT. LOCATION TO BE DETERMINED PENDING SURVEY.

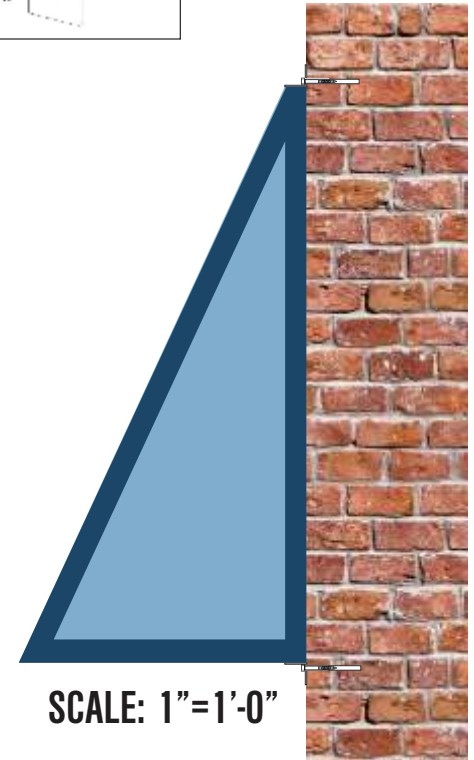

SCALE: 1"=1'-0"

SCOPE OF WORK

MANUFACTURE & INSTALL (3) NEW AWNINGS - SUNBRELLA #4601 (PACIFIC BLUE)
 SITE SURVEY REQUIRED TO VERIFY MOUNTING AND MEASUREMENTS - BY AWNCO.
 ALL BUILDING RENOVATIONS BY OTHERS.

COLOR SCHEDULE

C1 4601 SUNBRELLA - PACIFIC BLUE

EAST BOSTON SAVINGS BANK
 1608-1610 COMMONWEALTH AVE
 BRIGHTON, MA 02135
 4-10-19
 DESIGNER: LP
 SALES REP: BARN
 PW: BC

ITEM E

SHEET 1.0