



**APPLICATION**  
CERTIFICATE of APPROPRIATENESS-or-  
DESIGN APPROVAL-or-EXEMPTION

Deliver or mail to:  
Environment Department  
Boston City Hall, Rm 709  
Boston, MA 02201

**For Office Use Only**

APPLICATION # \_\_\_\_\_  
RECEIVED \_\_\_\_\_  
FEE \_\_\_\_\_  
HEARING DATE \_\_\_\_\_

**DO NOT RETURN THIS FORM BY FAX OR EMAIL**

**DO NOT STAMP THIS BOX**

I. PROPERTY ADDRESS 55 Clarendon Street, Boston, MA 02116

NAME of BUSINESS/PROPERTY Joyston Properties

The names, telephone numbers, postal and e-mail addresses requested below will be used for all subsequent communications relating to this application. Environment Department personnel cannot be responsible for illegible, incomplete or inaccurate contact information provided by applicants.

II. APPLICANT Peter Stone

CONTACT NAME Same RELATIONSHIP TO PROPERTY \_\_\_\_\_  
MAILING ADDRESS 55 Clarendon Street, Boston, MA ZIP 02116  
PHONE 617-979-7442 EMAIL pjstone42@aol.com

PROPERTY OWNER Same CONTACT NAME Same  
MAILING ADDRESS \_\_\_\_\_ ZIP \_\_\_\_\_  
PHONE \_\_\_\_\_ EMAIL \_\_\_\_\_

ARCHITECT \_\_\_\_\_ CONTACT NAME \_\_\_\_\_  
MAILING ADDRESS \_\_\_\_\_ ZIP \_\_\_\_\_  
PHONE \_\_\_\_\_ EMAIL \_\_\_\_\_

CONTRACTOR JB Sash & Door Company CONTACT NAME Cheryl Carney  
MAILING ADDRESS 280 Second Street, Chelsea, MA ZIP 02150  
PHONE 617-884-8940 x235 EMAIL cherylc@jbsash.com

III. DESCRIPTION OF PROPOSED WORK

**A BRIEF OUTLINE OF THE PROPOSED WORK MUST BE GIVEN IN THE SPACE PROVIDED BELOW, OR THE APPLICATION WILL NOT BE ACCEPTED.** This description provides the basis for the official notice and subsequent decision, and it must clearly represent the entirety of the project. Additional pages may be attached, if necessary, to provide more detailed information.

Replace existing wood door with 2 glass panels with all wood mahogany door unit with 2 glass panels. Door to be painted white to match existing. Photo included to show 51 and 53 Clarendon with the same door style.

ESTIMATED COST OF PROPOSED WORK: \$14,387.88

IV. DULY AUTHORIZED SIGNATURES (both required)

The facts set forth above in this application and accompanying documents are a true statement made under penalty of perjury.

\* APPLICANT \_\_\_\_\_ \* OWNER\* \_\_\_\_\_

\*(If building is a condominium or cooperative, the chairman must sign.)

\* PRINT Peter J Stone \* PRINT Peter J Stone

Environment Department personnel cannot be responsible for verifying the authority of the above individuals to sign this application. Misrepresentation of signatory authority may result in the invalidation of the application. **UNSIGNED OR PARTIALLY SIGNED FORMS WILL BE REJECTED**

**THIS APPLICATION IS NOT COMPLETE WITHOUT SIGNATURES, FEES AND REQUIRED DOCUMENTATION.** The checklist below is for reference only: Please refer to the detailed application instructions for deadlines, fee schedule and required documentation specific to your proposal.

- COMPLETED APPLICATION FORM
- APPLICATION FEE (Check or money order made payable to City of Boston; see fee schedule in Instructions)
- DESCRIPTION OF WORK (A brief description must be included on the front page; additional pages of detailed information may be attached. **Applications that only note "see attached" will not be accepted.**)
- PHOTOS OF EXISTING CONDITIONS
- DRAWINGS AND SPECIFICATIONS AS REQUIRED (See "documentation requirements" in instructions)

For more information, visit the website at: [www.cityofboston.gov/landmarks](http://www.cityofboston.gov/landmarks)  
Or contact the Environment Department at (617-635-3850) or at Boston City Hall, Room 709, Boston, MA 02201



Peter Stone  
55 Clarendon Street  
Boston, MA 02116  
existing door





Peter Stron  
55 Clarendon Street  
Boston, MA  
doors at 51 & 53 Clarendon





Peter Straw  
55 Clarendon Street  
Boston, MA 02116

55 Clarendon

51 & 53 Clarendon

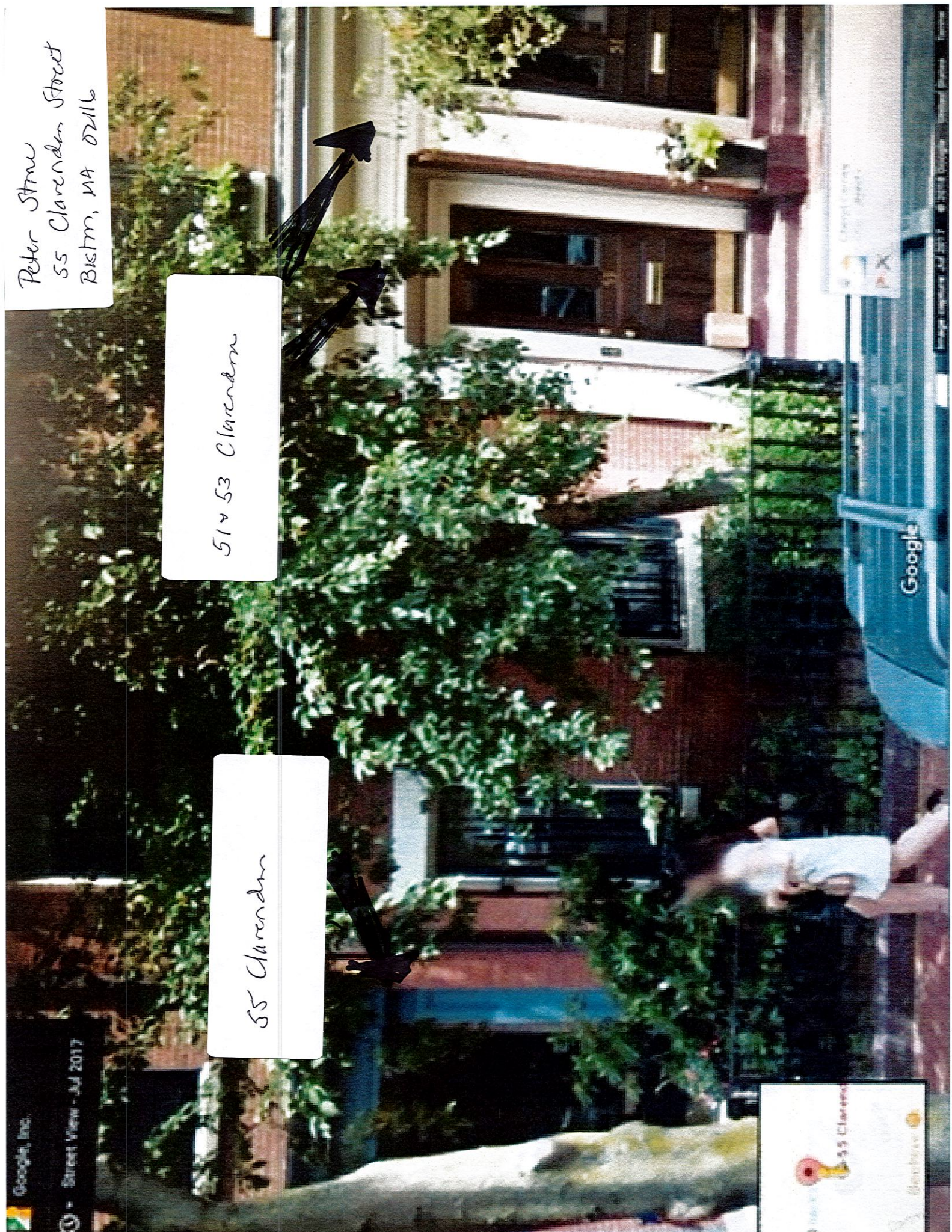

Map data © OpenStreetMap contributors, Imagery © Mapbox

55 Clarendon

Mapbox

Google

55 Clarendon

Map data © OpenStreetMap contributors, Imagery © Mapbox



Scale: HALF

*Keter STM  
55 Clarendon Street  
Boston, MA 02116*

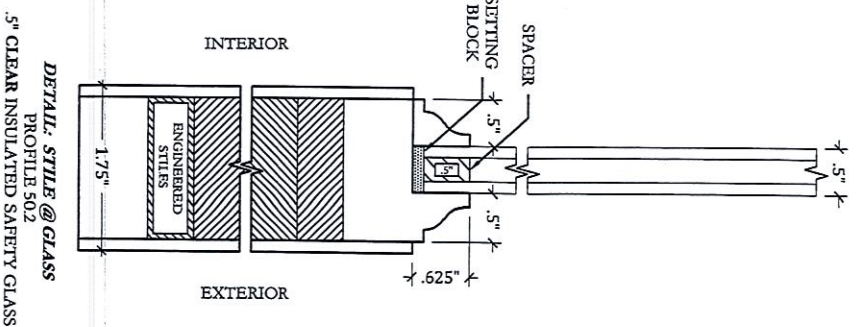
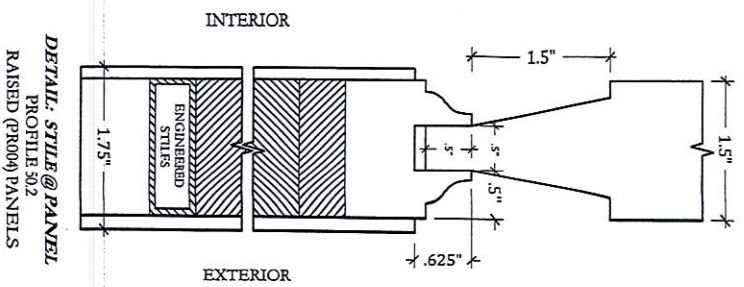

Scale: 1/2" = 1'-0"

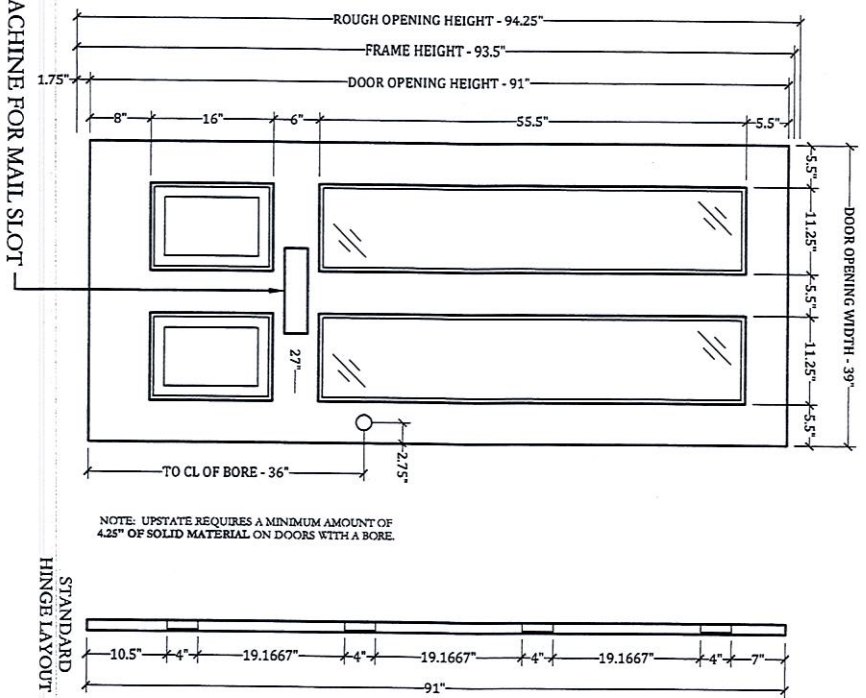
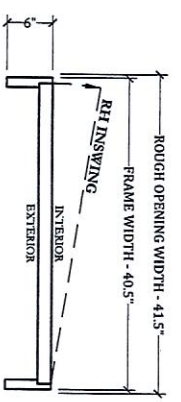

UPSTATE TO MACHINE FOR MAIL SLOT

LINE	DOOR	QTY	NOTE
1	101	1	

NOTE: 5.3" STILES ARE REQUIRED FOR EXTERIOR DOOR WITH MORTISE TO FALL UNDER WARRANTY.  
NOTE: 4.5" STILES ARE REQUIRED FOR INTERIOR DOOR WITH MORTISE TO FALL UNDER WARRANTY.  
NOTE: ALL FLAT DIMENSIONS SHOWN PRIOR TO UPSTATE STANDARD PRE-HANG DOWNSIZING (IF APPLICABLE).



06/21/2018 2:43:36 PM, Brady B.

Customer: JB Sash & Door Company

Job: Grady

Approved: \_\_\_\_\_

Date: \_\_\_\_\_

Proposal No:  
**Q131874-3**

Drafter: Brady B.

Date: 6/21/18

Page No: 1