



3 Existing Main Entry  
N.T.S.



1 Existing Façade  
N.T.S.



2 Existing Lower Level  
N.T.S.

Revisions	
#	Date

**DMS design, llc**  
 Architecture & Interior Design  
 100 Cummings Center, Suite 339C  
 Beverly, MA 01915  
 Phone: 978-965-3470  
 Fax: 866-513-5573

Black Rock, Harrison Court  
**Accessible Entry  
 Renovation**  
 761 Harrison Ave. Boston, MA

Existing Condition Photos	
Scale:	Not to Scale
Date:	12-08-17
Drawn By:	DMS Team

**EX-1.0**

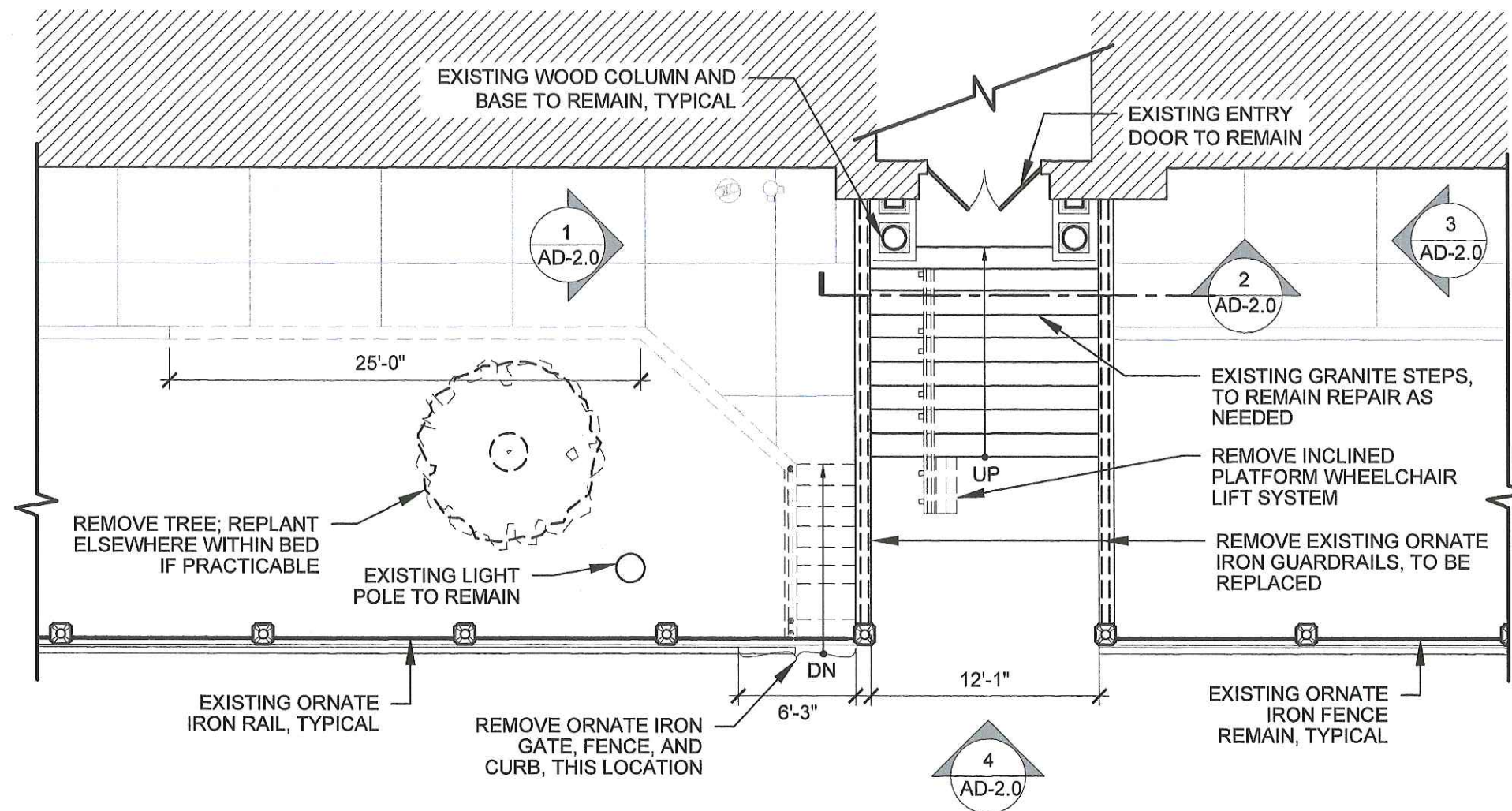

1 First Floor Level Demolition Plan  
1/8"=1'-0"

Revisions	
#	Date

**DMS design, llc**  
Architecture & Interior Design  
100 Cummings Center, Suite 339C  
Beverly, MA 01915  
Phone: 978-965-3470  
Fax: 866-513-5573

Black Rock, Harrison Court  
**Accessible Entry  
Renovation**  
761 Harrison Ave. Boston, MA

Demolition First Floor Plan
Scale: AS NOTED
Date: 12-08-17
Drawn By: DMS Team

AD-1.1

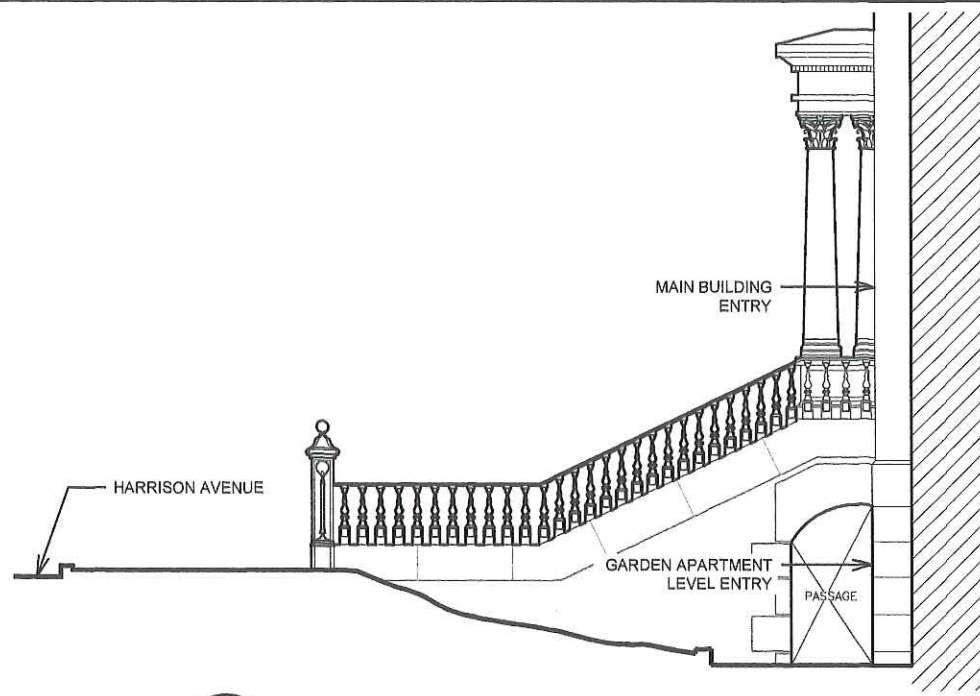

3 Existing Northeast Elevation  
1/8"=1'-0"

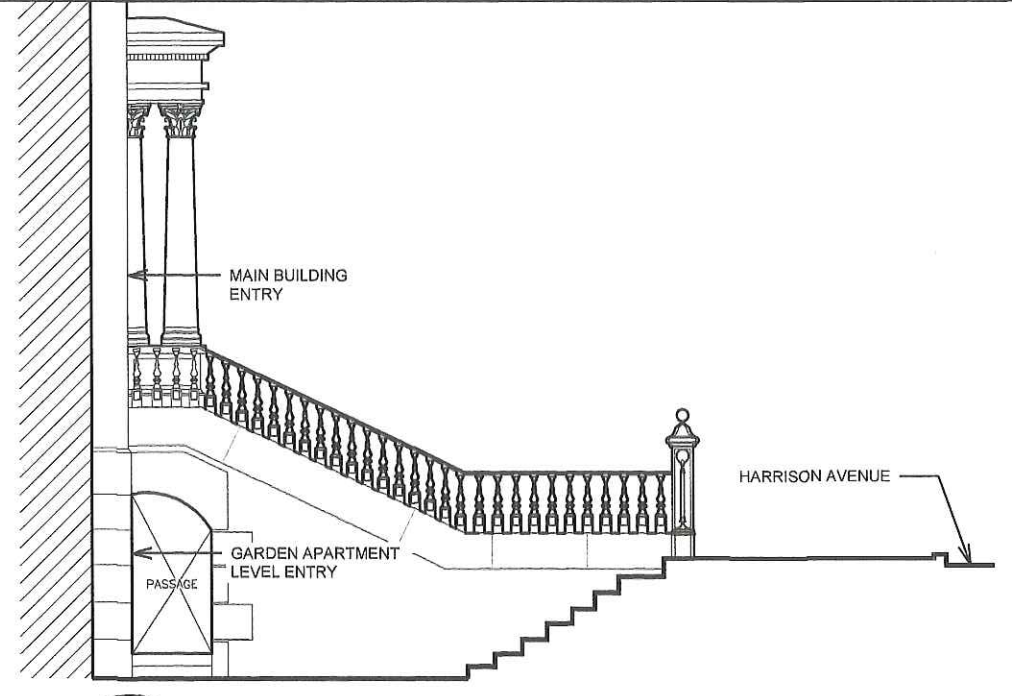

1 Existing Southwest Elevation  
1/8"=1'-0"



4 Existing Façade  
1/8"=1'-0"



2 Existing Cutaway Façade  
1/8"=1'-0"

Revisions	
#	Date

**DMS design, llc**  
 Architecture & Interior Design  
 100 Cummings Center, Suite 339C  
 Beverly, MA 01915  
 Phone: 978-965-3470  
 Fax: 866-513-5573

Black Rock, Harrison Court  
**Accessible Entry  
 Renovation**  
 761 Harrison Ave. Boston, MA

Existing Elevations	
Scale: 1/8" = 1'-0"	
Date: 12-08-17	
Drawn By: DMS Team	

**AD-2.0**



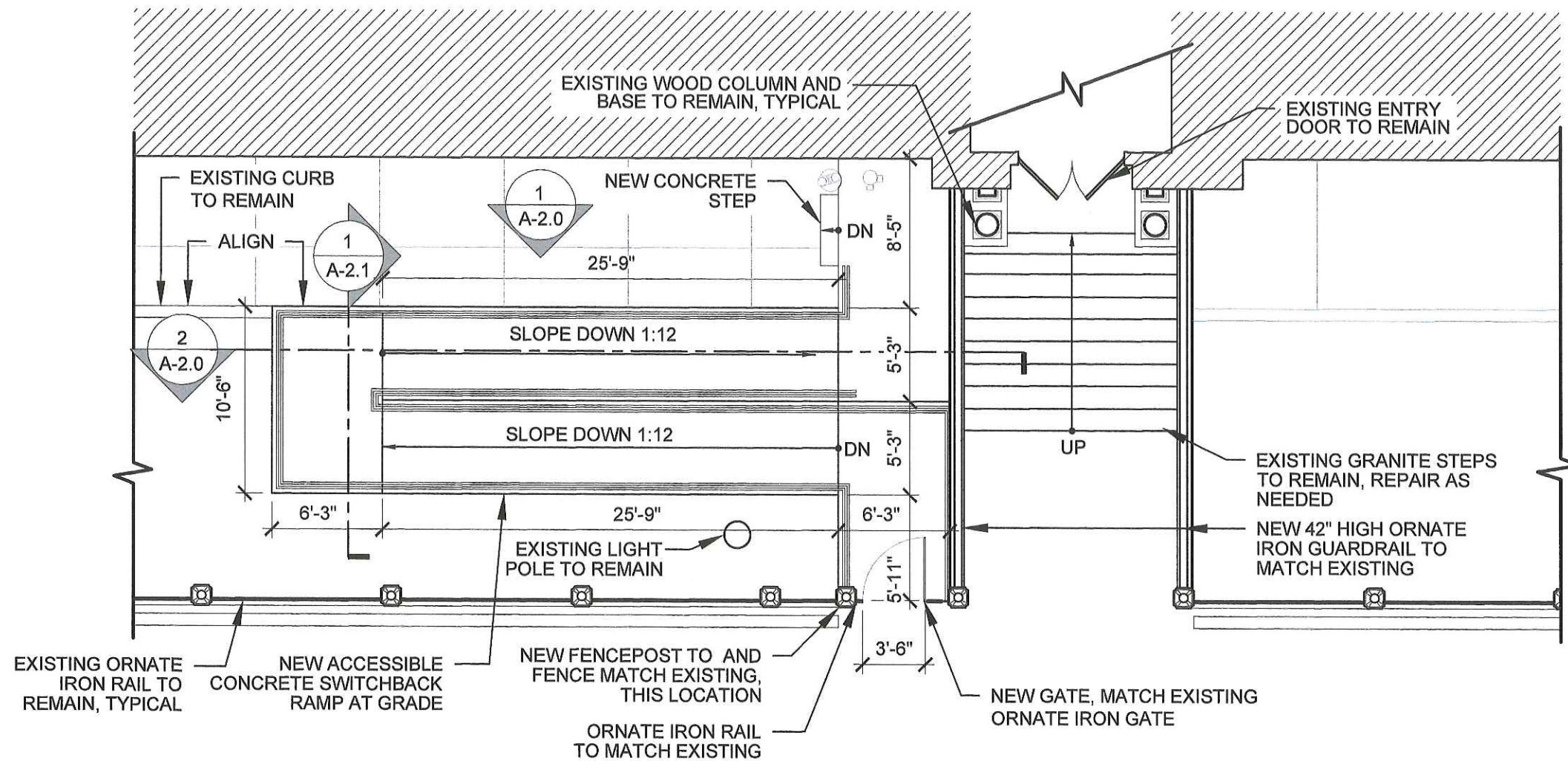

1 Proposed Accessible Entry Ramp  
1/8"=1'-0"

Revisions	
#	Date
-	-
-	-
-	-
-	-
-	-

**DMS design, llc**  
Architecture & Interior Design  
100 Cummings Center, Suite 339C  
Beverly, MA 01915  
Phone: 978-965-3470  
Fax: 866-533-5573

Black Rock, Harrison Court  
**Accessible Entry  
Renovation**  
761 Harrison Ave. Boston, MA

Proposed Accessible Entry Ramp
Scale: AS NOTED
Date: 12-08-17
Drawn By: DMS Team

A-1.1

NEW GUARDRAIL AND HANDRAIL;  
REFER TO ELEVATIONS

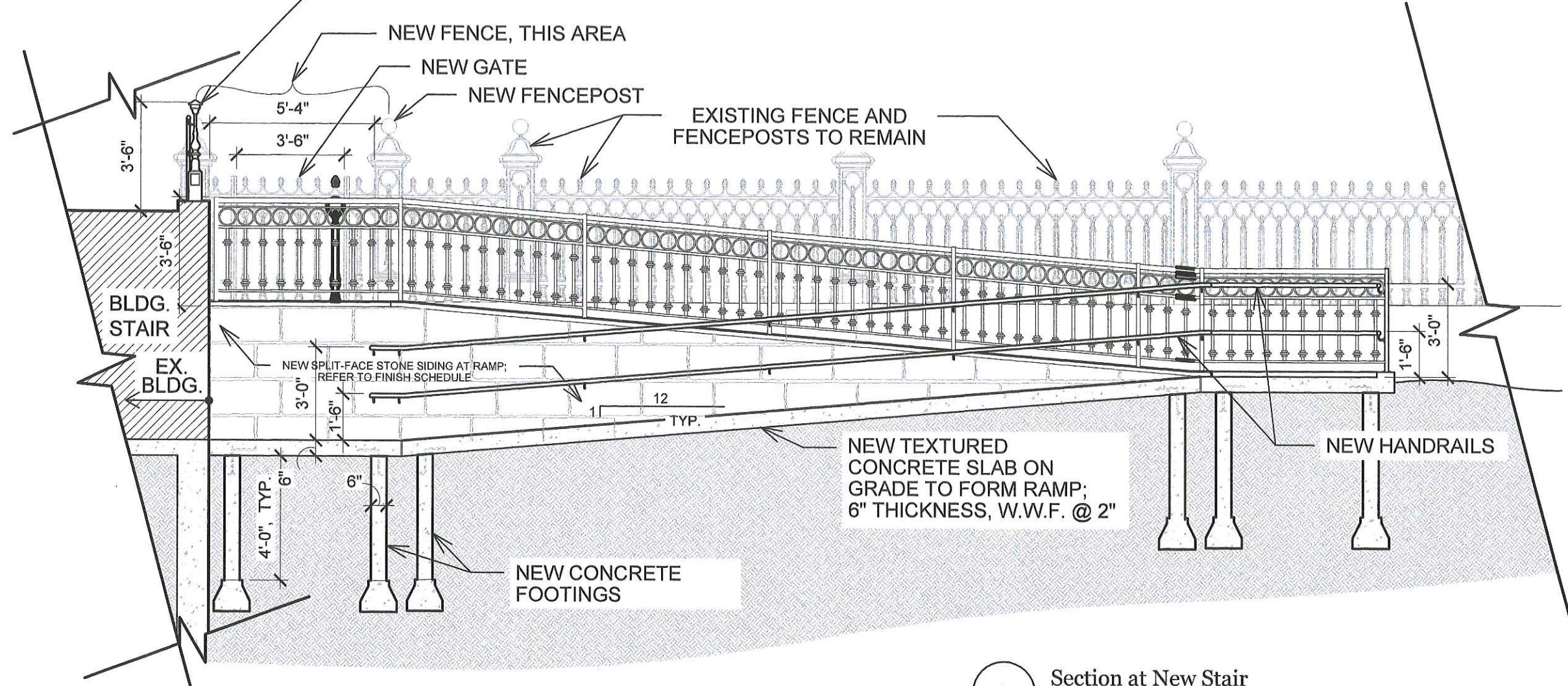

1 Section at New Stair  
1/4"=1'-0"

Revisions	
#	Date

**DMS design, llc**  
Architecture & Interior Design  
100 Cummings Center, Suite 339C  
Beverly, MA 01915  
Phone: 978-965-3470  
Fax: 866-513-5573

Black Rock, Harrison Court  
**Accessible Entry  
Renovation**  
761 Harrison Ave. Boston, MA

Accessible Ramp Elevation and Section
Scale: 1/4"=1'-0"
Date: 12-08-17
Drawn By: DMS Team

A-2.0

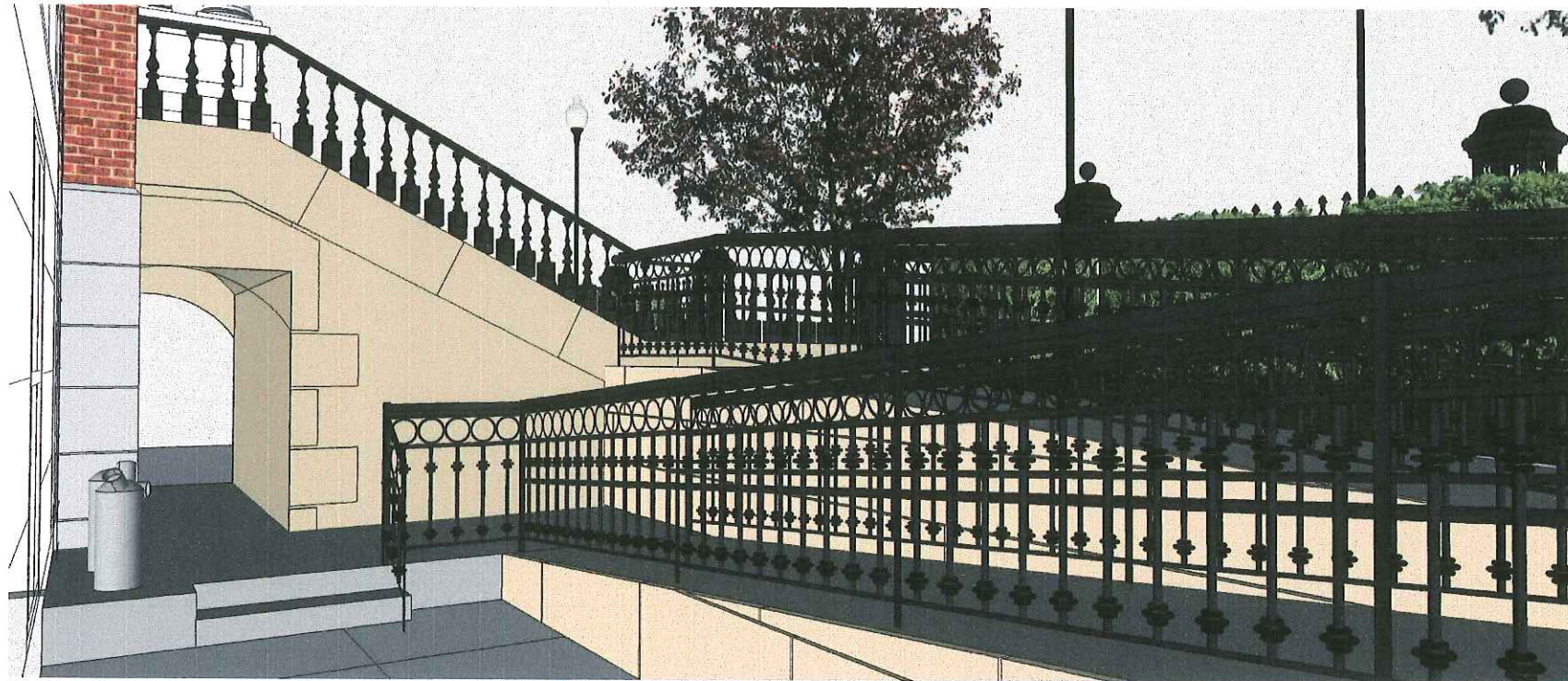

Revisions	
#	Date

**DMS design, llc**  
 Architecture & Interior Design  
 100 Cummings Center, Suite 339C  
 Beverly, MA 01915  
 Phone: 978-965-3470  
 Fax: 866-513-5573

Black Rock, Harrison Court  
**Accessible Entry  
 Renovation**  
 761 Harrison Ave. Boston, MA

**Proposed  
 Accessible Ramp  
 Perspectives**

Scale: N/A  
 Date: 12-08-17  
 Drawn By: DMS Team

**A-3.0**



**Revisions**

#	Date

**DMS design, llc**  
 Architecture & Interior Design

100 Cummings Center, Suite 339C  
 Beverly, MA 01915  
 Phone: 978-965-3470  
 Fax: 866-513-5573

**Accessible Entry  
 Renovation**

Black Rock, Harrison Court  
 761 Harrison Ave. Boston, MA

**Proposed  
 Accessible Ramp  
 Perspectives**

Scale: N/A
Date: 12-08-17
Drawn By: DMS Team

A-3.1