



<b>APPLICATION</b> CERTIFICATE of APPROPRIATENESS-or- DESIGN APPROVAL-or-EXEMPTION	<b>For Office Use Only</b>
Deliver or mail to: Environment Department Boston City Hall, Rm 709 Boston, MA 02201	APPLICATION # _____ RECEIVED _____ FEE _____ HEARING DATE _____

**DO NOT RETURN THIS FORM BY FAX OR EMAIL**

**DO NOT STAMP THIS BOX**

**I. PROPERTY ADDRESS** Multiple

NAME of BUSINESS/PROPERTY \_\_\_\_\_

The names, telephone numbers, postal and e-mail addresses requested below will be used for all subsequent communications relating to this application. Environment Department personnel cannot be responsible for illegible, incomplete or inaccurate contact information provided by applicants.

**II. APPLICANT** John Monacelli - Boston Transportation Dept - Boston Bikes

CONTACT NAME John Monacelli RELATIONSHIP TO PROPERTY N/A

MAILING ADDRESS Boston Transportation Dept, 1 City Hall Plaza, Rm #721, Boston MA ZIP 02201

PHONE 617-635-1204 EMAIL john.monacelli@boston.gov

PROPERTY OWNER City of Boston CONTACT NAME N/A

MAILING ADDRESS 1 City Hall Plaza, Boston MA ZIP 02201

PHONE N/A EMAIL N/A

ARCHITECT N/A CONTACT NAME N/A

MAILING ADDRESS N/A ZIP N/A

PHONE N/A EMAIL N/A

CONTRACTOR Lederman Engineering CONTACT NAME Sarra Lederman

MAILING ADDRESS 29 Fremont Avenue, Chelsea MA ZIP 02150

PHONE 617-293-4689 EMAIL sarra\_lederman@msn.com

**III. DESCRIPTION OF PROPOSED WORK**

**A BRIEF OUTLINE OF THE PROPOSED WORK *MUST BE GIVEN IN THE SPACE PROVIDED BELOW, OR THE APPLICATION WILL NOT BE ACCEPTED.*** This description provides the basis for the official notice and subsequent decision, and it must clearly represent the entirety of the project. Additional pages may be attached, if necessary, to provide more detailed information.

Request for approval to install/relocate the following bicycle racks:

- |   |   |
|---|---|
| NW of 40 Greenwich Park [Site ID:1689] (Relocation) | 625 Tremont Street [Site ID:2173]                   |
| 476 Columbus Avenue [Site ID:2165]                  | 2 Aguadilla Street [Site ID:2174]                   |
| 426 Columbus Avenue [Site ID:2166]                  | NE of 423 Tremont Street [Site ID:2175]             |
| SW of 380 Columbus Avenue [Site ID:2167]            | NW of Waltham Square [Site ID:2176]                 |
| 314 Columbus Avenue [Site ID:2168]                  | 312 Shawmut Avenue [Site ID:2177]                   |
| 95-111 Clarendon Street [Site ID:2169]              | 96 West Concord Street [Site ID:2178]               |
| 140 Berkeley Street [Site ID:2170]                  | 125 Appleton Street [Site ID:2179]                  |
| 66 Berkeley Street [Site ID:2171]                   | NE of Wellington Common [Site ID:2180] (Relocation) |
| 505 Tremont Street [Site ID:2172]                   |   |

REQUIRED DOCUMENTATION: Please include all required documentation with this application; review instructions carefully for details.

ESTIMATED COST OF PROPOSED WORK: \$9,700 \_\_\_\_\_

IV. DULY AUTHORIZED SIGNATURES (both required)

The facts set forth above in this application and accompanying documents are a true statement made under penalty of perjury.

APPLICANT John A. Monacelli Jr. OWNER\* \_\_\_\_\_

\*(If building is a condominium or cooperative, the chairman must sign.)

PRINT John A. Monacelli Jr. PRINT \_\_\_\_\_

Environment Department personnel cannot be responsible for verifying the authority of the above individuals to sign this application. Misrepresentation of signatory authority may result in the invalidation of the application.

**UNSIGNED OR PARTIALLY SIGNED FORMS WILL BE REJECTED**

**THIS APPLICATION IS NOT COMPLETE WITHOUT SIGNATURES, FEES AND REQUIRED DOCUMENTATION.** The checklist below is for reference only: Please refer to the detailed application instructions for deadlines, fee schedule and required documentation specific to your proposal.

- COMPLETED APPLICATION FORM
- APPLICATION FEE (Check or money order made payable to City of Boston; see fee schedule in Instructions)
- DESCRIPTION OF WORK (A brief description must be included on the front page; additional pages of detailed information may be attached. **Applications that only note "see attached" will not be accepted.**)
- PHOTOS OF EXISTING CONDITIONS
- DRAWINGS AND SPECIFICATIONS AS REQUIRED (See "documentation requirements" in instructions)

Rack ID	Parcel Address	Work	Notes
1689	Near 40 Greenwich Park & MBTA ROW	Relocation	Relocation of existing rack due to repeated damage from large trucks and snow piling. Rack originally requested from residents to provide location for bicycles to be parked, rather than on the objects nearby. Relocation chosen to keep in line with tree and to avoid blocking any of the pedestrian desire lines of movement.
2165	476 Columbus Avenue	New Installation	
2166	426 Columbus Avenue	New Installation	
2167	No Parcel Address (Parks Dept)	New Installation	Columbus Avenue @ West Canton Street
2168	314 Columbus Avenue	New Installation	
<del>2169</del>	<del>95-111 Clarendon Street</del>	<del>New Installation</del>	<del>Frieda Garcia Park (COB)</del>
<del>2170</del>	<del>140 Berkeley Street</del>	<del>New Installation</del>	<del>Outside of SELD boundaries</del>
2171	66 Berkeley Street	New Installation	Outside of SELD boundaries
2172	505 Tremont Street	New Installation	
2173	625 Tremont Street	New Installation	
2174	2 Aguadilla Street	New Installation	
2175	No Parcel Address (Franklin Foundation)	New Installation	Appleton Street @ Tremont Street
2176	Waltham Square (COB)	New Installation	
2177	312 Shawmut Avenue	New Installation	
2178	2 Union Park	New Installation	
2179	125 Appleton Street	New Installation	
2180	Wellington Common (MBTA)	Relocation	Relocation of existing rack due to repeated damage from large trucks and snow piling. Rack originally requested from residents to provide location for bicycles to be parked, rather than on the fencing nearby. Relocation chosen to keep in line with tree and to avoid blocking any of the pedestrian desire lines of movement or the bulkhead nearby.



# City of Boston Bike Rack Field Sheet & Approval Form

ID #2165

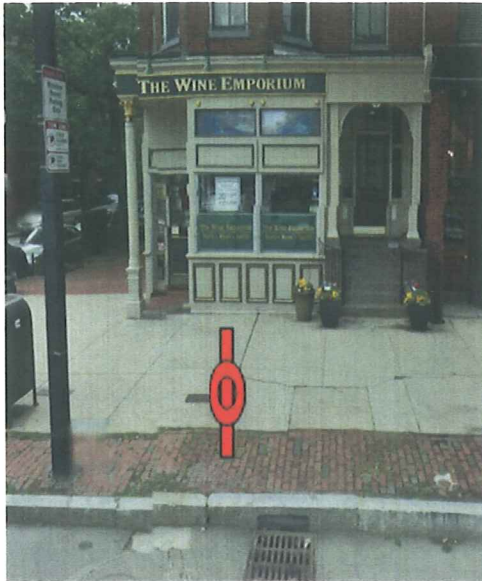

### Site Information

\*Note: Rack locations in pictures are approximate.

Address: 476 Columbus Avenue

Neighborhood/Zip: South End, 02118

Cross Street: West Newton Street

Bldg/Business/School: South End Realty Group

Site Type: Mixed-Use Zone

Number of Racks: 2

Install Type: Inground

Rack Type: Single

Abutter Notification: \_\_\_\_\_  
Initial/Date

### Additional notes for contractor

Racks to be installed parallel to curb, and at least 18" from edge. Racks should each be installed centered between respective set of doors, and at least 3' from light poles & tree pit fences.

### Approvals

Historic:     South End Landmarks District      
District

Date of meeting: \_\_\_\_\_

Approval date: \_\_\_\_\_  
Date that letter was sent and your initials

Other: \_\_\_\_\_  
Name

Signature/Date: \_\_\_\_\_

### Final check

- Completed by: \_\_\_\_\_
- Checked that this isn't a duplicate
  - No taxi, bus, hydrant, loading, accessible parking
  - Abutters notified
  - PIC (if there are questions)
  - Historic (if necessary)



# City of Boston Bike Rack Field Sheet & Approval Form

ID #2166



## Site Information

\*Note: Rack locations in pictures are approximate.

Address: Columbus Avenue @ Pembroke Street

Neighborhood/Zip: South End, 02116

Cross Street: Pembroke Street

Bldg/Business/School:

Site Type: Mixed-Use Zone

Number of Racks: 3

Install Type: Inground

Rack Type: Single

Abutter Notification: \_\_\_\_\_  
Initial/Date

## Additional notes for contractor

- Rack on left to be installed at least 18" from edge of curb, parallel to curb. Rack should be centered between light pole and tree, at least 3' from each.
- Racks on right to be installed at least 3' from street lamp, and at least 4' from curb. To be installed at least 3' apart center-to-center and aligned perpendicular to curb (orientation lines included).

## Approvals

Historic: \_\_\_\_\_ South End Landmarks District \_\_\_\_\_  
District

Date of meeting: \_\_\_\_\_

Approval date: \_\_\_\_\_  
Date that letter was sent and your initials

Other: \_\_\_\_\_  
Name

Signature/Date: \_\_\_\_\_

## Final check

Completed by: \_\_\_\_\_

- Checked that this isn't a duplicate
- No taxi, bus, hydrant, loading, accessible parking
- Abutters notified
- PIC (if there are questions)
- Historic (if necessary)



# City of Boston Bike Rack Field Sheet & Approval Form

ID #2167



## Site Information

\*Note: Rack locations in pictures are approximate.

Address: Columbus Avenue @ West Canton Street

Neighborhood/Zip: South End, 02116

Cross Street: West Canton Street

Bldg/Business/School: Opposite #375 Columbus Avenue

Site Type: Residential Bldg / Park Space

Number of Racks: 2

Install Type: Inground

Rack Type: Single

Abutter Notification: \_\_\_\_\_  
Initial/Date

## Additional notes for contractor

Racks to be installed parallel to curb, and at least 18" from edge. Racks should be centered between utility/light poles & trees, respectively.

## Approvals

Historic: \_\_\_\_\_ South End Landmarks District \_\_\_\_\_  
District

Date of meeting: \_\_\_\_\_

Approval date: \_\_\_\_\_  
Date that letter was sent and your initials

Other: \_\_\_\_\_  
Name

Signature/Date: \_\_\_\_\_

## Final check

Completed by: \_\_\_\_\_

- Checked that this isn't a duplicate
- No taxi, bus, hydrant, loading, accessible parking
- Abutters notified
- PIC (if there are questions)
- Historic (if necessary)



# City of Boston Bike Rack Field Sheet & Approval Form

ID #2168



## Site Information

\*Note: Rack locations in pictures are approximate.

Address: Columbus Avenue @ Chandler Street

Neighborhood/Zip: South End, 02116

Cross Street: Chandler Street

Bldg/Business/School: Opposite #329  
Columbus Avenue

Site Type: Mixed-Use Zone

Number of Racks: 2

Install Type: Inground

Rack Type: Single

Abutter Notification: \_\_\_\_\_  
Initial/Date

## Additional notes for contractor

Racks to be installed parallel to curb, and at least 18" from edge. Racks should be installed at least 7' apart center-to-center and at least 4' from parking meters and tree.

## Approvals

Historic: \_\_\_\_\_ South End Landmarks District \_\_\_\_\_  
District

Date of meeting: \_\_\_\_\_

Approval date: \_\_\_\_\_  
Date that letter was sent and your initials

Other: \_\_\_\_\_  
Name

Signature/Date: \_\_\_\_\_

## Final check

Completed by: \_\_\_\_\_

- Checked that this isn't a duplicate
- No taxi, bus, hydrant, loading, accessible parking
- Abutters notified
- PIC (if there are questions)
- Historic (if necessary)





# City of Boston Bike Rack Field Sheet & Approval Form

ID #2171



## Site Information

\*Note: Rack locations in pictures are approximate.

Address: 57 Berkeley Street

Neighborhood/Zip: South End, 02116

Cross Street: \_\_\_\_\_

Bldg/Business/School: Billy's Sub Shop

Site Type: Mixed-Use Zone

Number of Racks: 1

Install Type: Inground

Rack Type: Single

Abutter Notification: \_\_\_\_\_  
Initial/Date

## Additional notes for contractor

Rack to be installed parallel to curb, and at least 24" from the edge. Rack should be installed at least 5' from the edge of the tree pit.

## Approvals

Historic: \_\_\_\_\_ South End Landmarks District \_\_\_\_\_  
District

Date of meeting: \_\_\_\_\_

Approval date: \_\_\_\_\_  
Date that letter was sent and your initials

Other: \_\_\_\_\_  
Name

Signature/Date: \_\_\_\_\_

## Final check

Completed by: \_\_\_\_\_

- Checked that this isn't a duplicate
- No taxi, bus, hydrant, loading, accessible parking
- Abutters notified
- PIC (if there are questions)
- Historic (if necessary)



# City of Boston Bike Rack Field Sheet & Approval Form

ID #2172

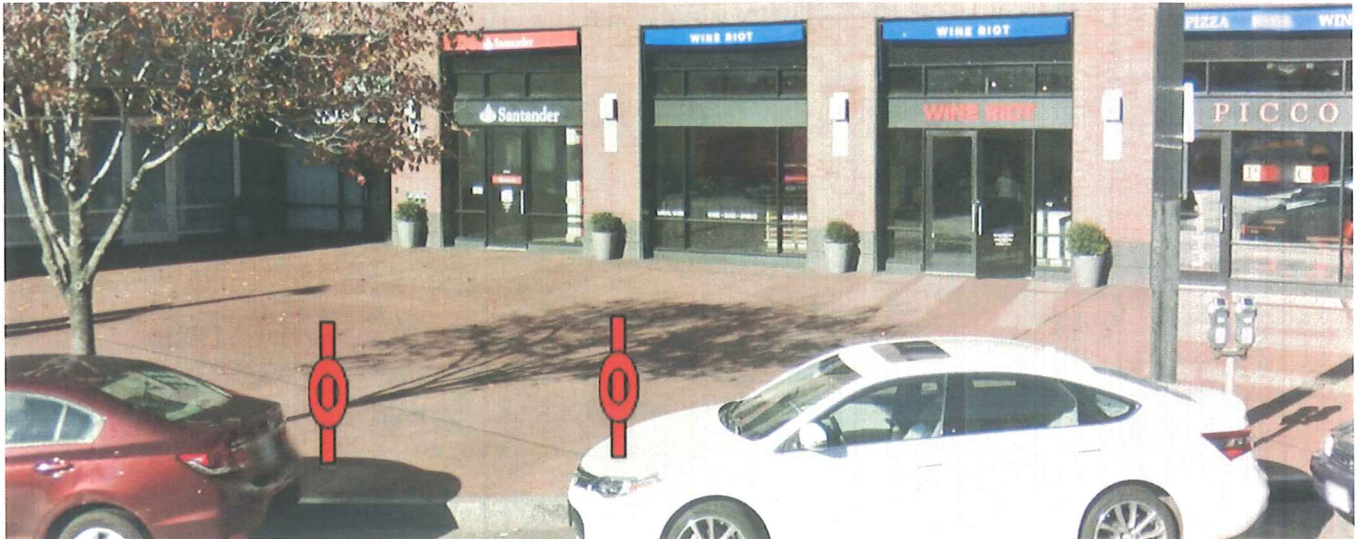

### Site Information

\*Note: Rack locations in pictures are approximate.

Address: 519 Tremont Street

Neighborhood/Zip: South End, 02116

Cross Street: Milford Street

Bldg/Business/School: Santander Bank & Picco Restaurant

Site Type: Mixed-Use Zone

Number of Racks: 2

Install Type: Inground

Rack Type: Single

Abutter Notification: \_\_\_\_\_  
Initial/Date

### Additional notes for contractor

Racks to be installed parallel to curb, and at least 18" from edge. Racks should be installed at least 4' from tree on left and at least 7' apart center-to-center. Be sure to avoid the sidewalk gap joint with the rack on the right.

### Approvals

Historic: \_\_\_\_\_ South End Landmarks District \_\_\_\_\_  
District

Date of meeting: \_\_\_\_\_

Approval date: \_\_\_\_\_  
Date that letter was sent and your initials

Other: \_\_\_\_\_  
Name

Signature/Date: \_\_\_\_\_

### Final check

Completed by: \_\_\_\_\_  
 Checked that this isn't a duplicate  
 No taxi, bus, hydrant, loading, accessible parking  
 Abutters notified  
 PIC (if there are questions)  
 Historic (if necessary)



# City of Boston Bike Rack Field Sheet & Approval Form

ID #2173

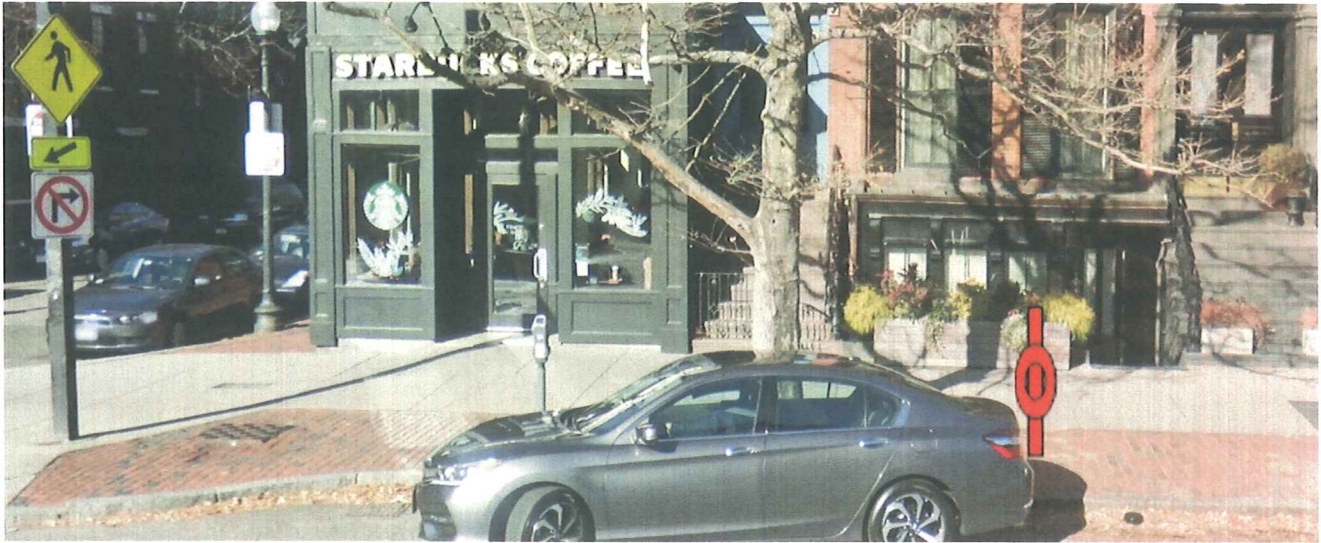

### Site Information

\*Note: Rack locations in pictures are approximate.

Address: 627 Tremont Street

Neighborhood/Zip: South End, 02118

Cross Street: West Canton Street

Bldg/Business/School: Starbucks Coffee

Site Type: Residential Bldg / Light Commercial

Number of Racks: 1

Install Type: Inground

Rack Type: Single

Abutter Notification: \_\_\_\_\_  
Initial/Date

### Additional notes for contractor

Rack to be installed parallel to curb, and at least 18" from edge. Rack should be installed at least 4' from tree.

### Approvals

Historic: \_\_\_\_\_ South End Landmarks District \_\_\_\_\_  
District

Date of meeting: \_\_\_\_\_

Approval date: \_\_\_\_\_  
Date that letter was sent and your initials

Other: \_\_\_\_\_  
Name

Signature/Date: \_\_\_\_\_

### Final check

Completed by: \_\_\_\_\_

- Checked that this isn't a duplicate
- No taxi, bus, hydrant, loading, accessible parking
- Abutters notified
- PIC (if there are questions)
- Historic (if necessary)



# City of Boston Bike Rack Field Sheet & Approval Form

ID #2174



## Site Information

\*Note: Rack locations in pictures are approximate.

Address: 626 Tremont Street

Neighborhood/Zip: South End, 02118

Cross Street: Aguadilla Street

Bldg/Business/School:

Site Type: Residential Bldg / Light Commercial

Number of Racks: 2

Install Type: Inground

Rack Type: Single

Abutter Notification: \_\_\_\_\_  
Initial/Date

## Additional notes for contractor

Rack to be installed parallel to curb (orientation line included), and at least 24" from edge. Racks should be installed at least 3' apart center-to-center and at least 3' from light pole.

## Approvals

Historic: \_\_\_\_\_ South End Landmarks District \_\_\_\_\_  
District

Date of meeting: \_\_\_\_\_

Approval date: \_\_\_\_\_  
Date that letter was sent and your initials

Other: \_\_\_\_\_  
Name

Signature/Date: \_\_\_\_\_

## Final check

Completed by: \_\_\_\_\_

- Checked that this isn't a duplicate
- No taxi, bus, hydrant, loading, accessible parking
- Abutters notified
- PIC (if there are questions)
- Historic (if necessary)



# City of Boston Bike Rack Field Sheet & Approval Form

ID #2175

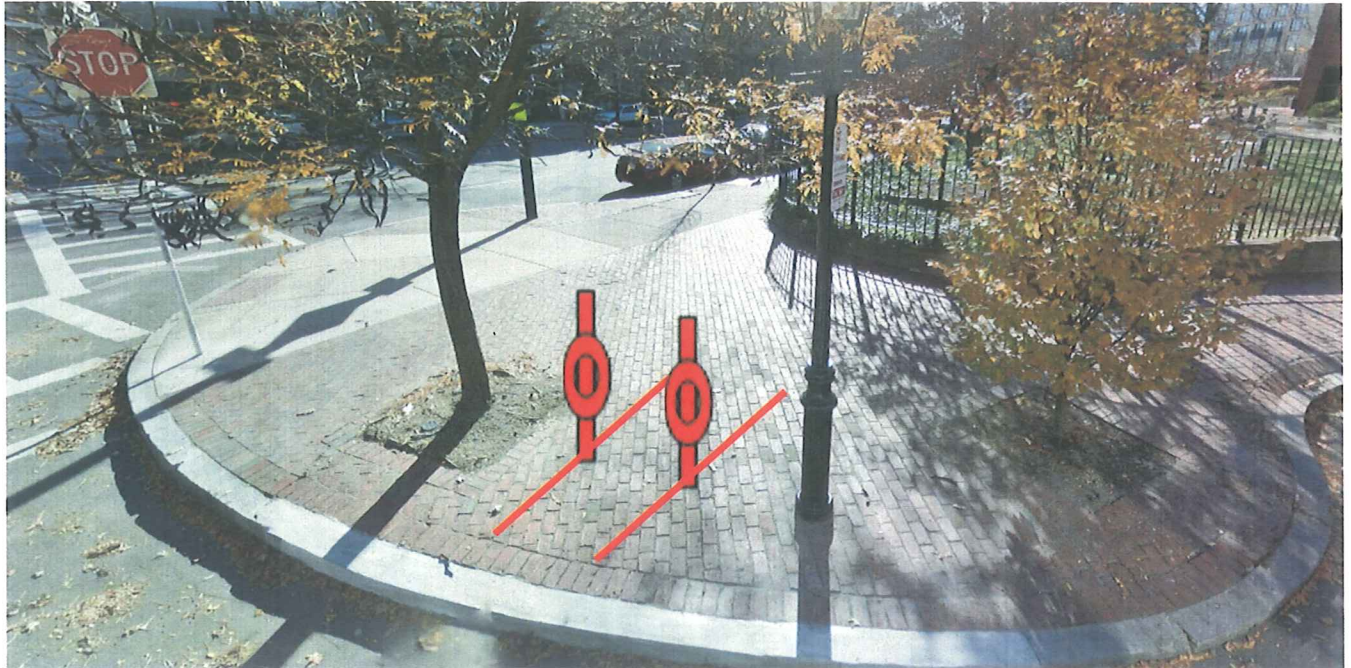

## Site Information

\*Note: Rack locations in pictures are approximate.

Address: Tremont Street @ Appleton Street

Neighborhood/Zip: South End, 02116

Cross Street: Appleton Street

Bldg/Business/School: Opposite #1 Appleton Street

Site Type: Mixed-Use Zone

Number of Racks: 2

Install Type: Inground

Rack Type: Single

Abutter Notification: \_\_\_\_\_  
Initial/Date

## Additional notes for contractor

Racks to be installed perpendicular to curb, and at least 4' from edge. Racks should be installed at least 3' apart center-to-center and at least 3' from lamp post and tree pit.

## Approvals

Historic: \_\_\_\_\_ South End Landmarks District \_\_\_\_\_  
District

Date of meeting: \_\_\_\_\_

Approval date: \_\_\_\_\_  
Date that letter was sent and your initials

Other: \_\_\_\_\_  
Name

Signature/Date: \_\_\_\_\_

## Final check

Completed by: \_\_\_\_\_

- Checked that this isn't a duplicate
- No taxi, bus, hydrant, loading, accessible parking
- Abutters notified
- PIC (if there are questions)
- Historic (if necessary)



# City of Boston Bike Rack Field Sheet & Approval Form

ID #2176



## Site Information

\*Note: Rack locations in pictures are approximate.

Address: Harrison Avenue @ Waltham Square

Neighborhood/Zip: South End, 02118

Cross Street: Union Park / Waltham Street

Bldg/Business/School:

Site Type: Civic Space / Park Space

Number of Racks: 2

Install Type: Inground

Rack Type: Single

Abutter Notification: \_\_\_\_\_  
Initial/Date

## Additional notes for contractor

Racks to be installed parallel to curb, and at least 18" from edge. Racks should be installed at least 7' apart center-to-center and at least 7' from utility posts.

## Approvals

Historic: \_\_\_\_\_ South End Landmarks District \_\_\_\_\_  
District

Date of meeting: \_\_\_\_\_

Approval date: \_\_\_\_\_  
Date that letter was sent and your initials

Other: \_\_\_\_\_  
Name

Signature/Date: \_\_\_\_\_

## Final check

Completed by: \_\_\_\_\_

- Checked that this isn't a duplicate
- No taxi, bus, hydrant, loading, accessible parking
- Abutters notified
- PIC (if there are questions)
- Historic (if necessary)



# City of Boston Bike Rack Field Sheet & Approval Form

ID #2177



## Site Information

\*Note: Rack locations in pictures are approximate.

Address: 66 Union Park Street

Neighborhood/Zip: South End, 02118

Cross Street: Shawmut Ave

Bldg/Business/School: South End Buttery

Site Type: Residential Bldg / Light Commercial

Number of Racks: 1

Install Type: Inground

Rack Type: Single

Abutter Notification: \_\_\_\_\_  
Initial/Date

## Additional notes for contractor

Rack to be installed parallel to curb, and at least 18" from edge. Rack should be installed at least 3' from parking meters and at least 5' from fire hydrant.

## Approvals

Historic: \_\_\_\_\_ South End Landmarks District \_\_\_\_\_  
District

Date of meeting: \_\_\_\_\_

Approval date: \_\_\_\_\_  
Date that letter was sent and your initials

Other: \_\_\_\_\_  
Name

Signature/Date: \_\_\_\_\_

## Final check

Completed by: \_\_\_\_\_

- Checked that this isn't a duplicate
- No taxi, bus, hydrant, loading, accessible parking
- Abutters notified
- PIC (if there are questions)
- Historic (if necessary)



# City of Boston Bike Rack Field Sheet & Approval Form

ID #2178



### Site Information

\*Note: Rack locations in pictures are approximate.

Address: 96 West Concord Street

Neighborhood/Zip: South End, 02118

Cross Street: Shawmut Avenue

Bldg/Business/School:

Site Type: Residential Bldg

Number of Racks: 1

Install Type: Inground

Rack Type: Single

Abutter Notification: \_\_\_\_\_  
Initial/Date

### Additional notes for contractor

Rack to be installed parallel to curb (orientation line included), and at least 18" from edge. Rack should be installed at least 3' from parking tree.

### Approvals

Historic: \_\_\_\_\_ South End Landmarks District \_\_\_\_\_  
District

Date of meeting: \_\_\_\_\_

Approval date: \_\_\_\_\_  
Date that letter was sent and your initials

Other: \_\_\_\_\_  
Name

Signature/Date: \_\_\_\_\_

### Final check

- Completed by: \_\_\_\_\_
- Checked that this isn't a duplicate
  - No taxi, bus, hydrant, loading, accessible parking
  - Abutters notified
  - PIC (if there are questions)
  - Historic (if necessary)





# City of Boston Bike Rack Field Sheet & Approval Form

ID #2179

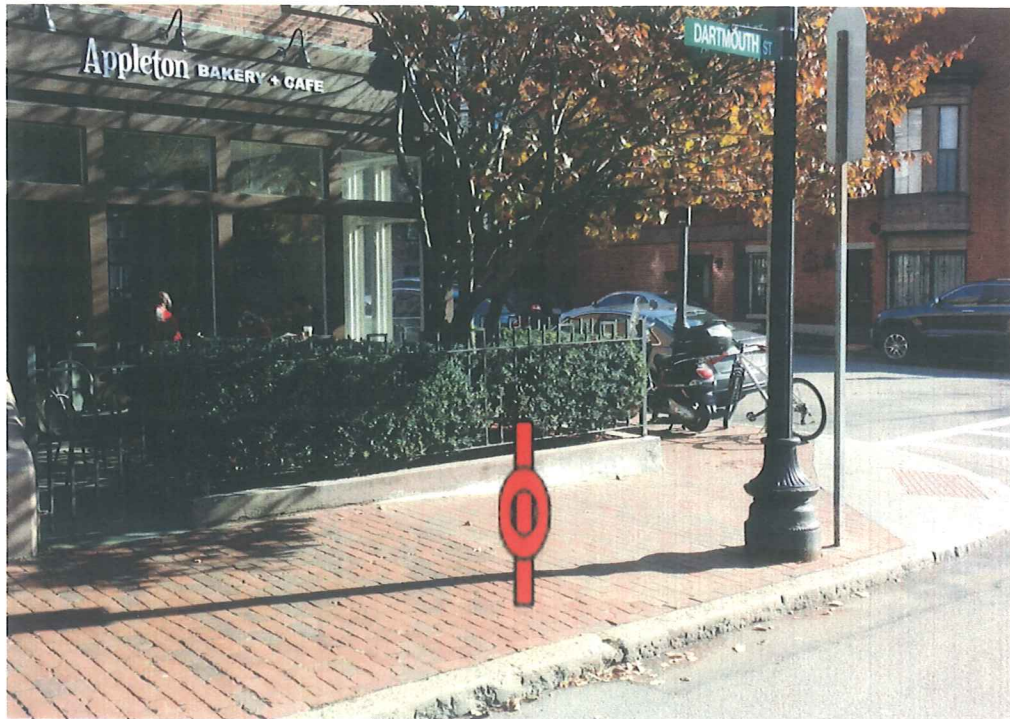

## Site Information

\*Note: Rack locations in pictures are approximate.

Address: 77 Dartmouth Street

Neighborhood/Zip: South End, 02116

Cross Street: Appleton Street

Bldg/Business/School: Appleton Bakery Cafe

Site Type: Mixed-Use Zone

Number of Racks: 1

Install Type: Inground

Rack Type: Single

Abutter Notification: \_\_\_\_\_  
Initial/Date

## Additional notes for contractor

Rack to be installed parallel to curb, and at least 18" from edge. Rack should be installed at least 3' from street light pole.

## Approvals

Historic: South End Landmarks District  
District

Date of meeting: \_\_\_\_\_

Approval date: \_\_\_\_\_  
Date that letter was sent and your initials

Other: \_\_\_\_\_  
Name

Signature/Date: \_\_\_\_\_

## Final check

Completed by: \_\_\_\_\_

- X Checked that this isn't a duplicate
- X No taxi, bus, hydrant, loading, accessible parking
- Abutters notified
- PIC (if there are questions)
- Historic (if necessary)



# City of Boston Bike Rack Field Sheet & Approval Form

ID #2180

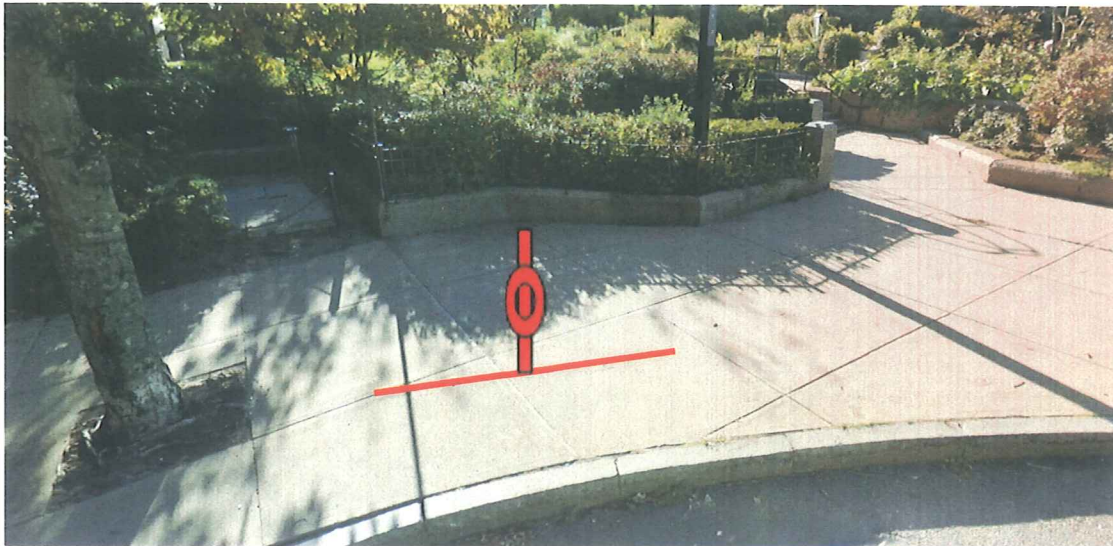

## Site Information

\*Note: Rack locations in pictures are approximate.

Address: Wellington Street @ Claremont Street

Neighborhood/Zip: South End, 02118

Cross Street:

Bldg/Business/School:

Site Type: Residential Bldgs

Number of Racks: 1

Install Type: Inground

Rack Type: Single

Abutter Notification: \_\_\_\_\_  
Initial/Date

## Additional notes for contractor

Racks to be installed parallel to curb and at least 24" from the edge (orientation line included). Rack should be at least 4' from tree pit/roots.

## Approvals

Historic: \_\_\_\_\_ South End Landmarks District \_\_\_\_\_  
District

Date of meeting: \_\_\_\_\_

Approval date: \_\_\_\_\_  
Date that letter was sent and your initials

Other: \_\_\_\_\_  
Name

Signature/Date: \_\_\_\_\_

## Final check

Completed by: \_\_\_\_\_

Checked that this isn't a duplicate  
 No taxi, bus, hydrant, loading, accessible parking

Abutters notified

PIC (if there are questions)

Historic (if necessary)

